At 'The Front'
Daylong drone of warplanes and marching troops belie reports of tranquillity on Czech border. See Page 7.

The Washington Post

The Weather
Today and tomorrow—Mostly cloudy with moderate temperature. Yesterday—High, 85; low, 71. Details on Page 17.

NO. 22,649 | Entered as Second-Class Matter, Postoffice, Washington, D. C. | WASHINGTON: MONDAY, JUNE 20, 1938 | ****X | Copyright, 1938, By The Washington Post. | THREE CENTS

40 Die, 65 Hurt as Crack Train Crushes Bridge In Montana Cloudburst; District Boy Escapes

Relief Chiefs Pledge Speed; Urge Public, Business Help

Wallace, Hopkins, Gray, Straus, Kingman in Radio Appeal.

Farmers, Jobless and Industry Assured of Swift Action.

By William V. Nessly.

Leaders of the Government's multi-sided drive to pour more than $4,000,000,000 into trade and industry last night pledged swift action to put idle labor to work and start factory wheels to spinning.

They urgently besought, at the same time, co-operation of local communities in rushing the spending into its final stages and the aid of private business to make permanent the economic advantages confidently predicted from the campaign.

Secretary of Agriculture Wallace, WPA Administrator Hopkins, Acting PWA Administrator Howard Gray, United States Housing Administrator Nathan Straus and Brig. Gen. John J. Kingman, acting chief of Army Engineers, told the Nation in a radio broadcast of the many channels through which the new spending-lending relief billions will deluge into the country's economic veins.

Farm Relief Stressed.

They said in brief:

The $362,000,000 going to farmers "will contribute as much to national recovery and perhaps more than any like amount of money in the relief act."

Of the WPA appropriations, $515,000,000 will be spent for food; $220,000,000 will go to property owners as rent; $150,000,000 for household operation such as furniture, fuel, gas, water, electricity and kitchen equipment; $50,000,000 to doctors and dentists—and $60,000,000 for street car and bus fares.

In PWA's program $1,000,000,000 will go to industry for materials and supplies, then hosts of workers will be employed on "useful and enduring projects which will serve all of the people."

$800,000,000 in Housing.

The United States Housing Authority's $800,000,000 will wipe out many slums, provide decent housing for thousands and work on productive jobs for other thousands.

The $225,000,000 in the hands of the War Department will be allocated to more than 100 flood-control projects and more than 400

See SPEND, Page 2, Column 4.

King Carol and Ataturk Hold Long Conference

Istanbul, June 19 (U.P.).—King Carol II of Rumania paid a long, private visit today to President Kemal Ataturk of Turkey aboard the presidential yacht Savarona anchored opposite Dolmabagtche Palace.

Official quarters were silent on the meeting.

POST FEATURE PARADE

The Father of Peter Rabbit

Thornton Burgess' Bedtime Stories about all the little people in the Green Meadows, which have delighted millions of children, is one of the 15 new features now added to The Post. The illustrations by Harrison Cady are just as fascinating as Thornton Burgess' stories.

Beauty Is Chosen 'Miss Maryland'

Associated Press Photo.

YOLANDA UGARTE, of Baltimore, who was chosen to represent Maryland in the annual Atlantic City beauty contest to pick Miss America. She was crowned Miss Maryland by Mayor Howard Jackson and given a loving cup after she had exhibited her talents as a rhumba dancer in this costume.

Business Plots Freeze Money, Barkley Says

'Unconscious Conspiracy' Held Reason for Huge U. S. Spending.

By the Associated Press.

Louisville, Ky., June 18.—Senate Majority Leader Barkley, broadcasting a review of the Seventy-fifth Congress, tonight declared American business "for more than two years has been in a large, wholehearted, unconscious conspiracy" to deprive customers of cash.

"The continuing responsibility of Government during periods of recession is, therefore, to create employment to increase the flow of cash and induce business activity," he said.

The Senator's remarks were cut off the air at the end of the 30 minutes allotted him for the broadcast, and part of his prepared address, in which he called President Roosevelt "the biggest ace-in-the-hole the American businessman has today," was lost.

The majority leader said his remarks on the "significance of this session of Congress" were made "at the suggestion of the White House."

He spoke regretfully of the defeat of the Administration's reorganization bill, but said the Congress "did perform even bigger tasks for which it was called."

He charged "some captains of high finance and their high-pressure publicity counsels have maliciously tried to spread the impression that the recession was caused by the revenue act of 1936. That impression is utterly without foundation."

He praised Congress for providing for an investigation of monopoly in business.

will be made the basis for permanent legislation on business problems to take the place of the emergency approach we have hitherto had to take on the basis of insufficient knowledge."

Plow Murder Confessed by Md. Farmer

Choked Girl Wife, Threw Body Into River, Ex-British Sailor Says.

Victim Had Caused His Arrest for Impaling Cat on Pitchfork.

By Howard F. Wentworth.
A Staff Correspondent.

Cambridge, Md., June 19.—A hulking Dorchester County farmer, one-time seaman in the British navy, was held here tonight as the confessed slayer of his 17-year-old wife, whose weighted body was dragged from the Nanticoke River near Vienna Thursday.

Faced for more than 48 hours with one of the most baffling crimes in Eastern Shore history, county and State authorities announced solution of the case late today with the arrest of Frederick Brown, 48-year-old Canadian.

So ended a marriage which began romantically. In June, 1936, Elizabeth Arvey, then 15, met Brown while she was going to the grocery store for her parents. She had a friend take the groceries home and got into Brown's automobile. They were married the next day, according to her parents, Mr. and Mrs. George Arvey.

Details of the brutal murder were related by Brown in a signed confession, State Attorney J. Gorman Hill announced.

Says She "Abused Me."

"I choked her to death with my bare hands," the farmer was quoted.

He said he weighted her body with four 10-pound plow points and threw her in the river because "she kept abusing me." Another motive for the slaying was advanced by Sheriff Roy S. Melvin. He said the slain woman—Mrs. Elizabeth Brown—had her husband arrested several days ago for cruelty to animals on their 150-acre farm.

The tanned, blue-eyed truck farmer stands 6 feet 3 inches tall and weighs almost 200 pounds. He had been arrested on numerous occasions for ill-treating his young wife, the Sheriff said.

Since her body, bound hand and foot with binder twine and haywire, was found by fishermen in a desolate swamp land region near Vienna, the young wife—an expectant mother—had remained unidentified at a Salisbury undertaking establishment.

A chance remark last night to States Attorney Hill led to the identification.

Julian Brinsfield, postmaster at

See MURDER, Page 4, Column 1.

Grafted Cornea Of Dead Donor Restores Sight

Philadelphia, June 19 (AP).—Sarah Lewis, 31, could see "pretty well" today through a human cornea transplanted to her right eye.

Her sight, impaired by disease, was almost gone before the operation was performed three weeks ago at Philadelphia General Hospital.

Dr. T. A. O'Brien removed a tiny piece of the affected cornea—the pane in the center of the eye—and replaced it with a piec of cornea willed for use by medical science by a person who died the same day.

Rebels Bomb U. S. Vessel At Barcelona

Crew Escapes Injury as Italian-Made Planes Kill 15, Injure 14.

Loyalists Yield Slowly as Fortification of Valencia Is Rushed.

By the Associated Press.

Barcelona, June 19.—An insurgent bomb tore a hole in the port deck of an American steamer identified as the Wisconsin in an air raid on Barcelona today. The crew escaped injury.

(Lloyd's register of shipping lists the Wisconsin as a vessel of 6,076 gross tons owned by the Bulk Carriers Corporation. Her port of registry is Portland, Oreg.)

The raid was one of three which last night and this morning took 15 lives and injured 14 persons in the provisional government capital.

In the single daylight raid, eight Savoia (Italian-made) planes crossed Barcelona and dumped large cargoes of bombs. One of the bombs struck a 600-foot observation tower—a relic of Barcelona's 1929 International Exposition.

Insurgent Minister of Interior Ramon Serrano Suner declared later at Bilbao that insurgent air and sea forces would continue to destroy "pirate ships" carrying cargoes to Spanish government ports. He declared any talk of a pact to limit such attacks would be treason to the insurgent regime.

Loyalists Retreat Slowly.

Meanwhile, a slow fighting retreat by government forces on the Valencia front delayed the insurgents' coastal drive and permitted fortification of formidable natural defenses north of the seaport city.

The government "milicianos" exacted a high cost for even the slightest insurgent advance. The insurgents, under Gen. Miguel Aranda, were fanned out along a 30-mile line, still 30 miles from Valencia.

In the tactics of Jose Miaja, government generalissimo, each hour of delay for the insurgents assumed proportions of a major success, for behind the front new lines were fortified for what the government termed the "real" defense of Valencia.

In southern Spain, insurgent operations on the Cordoban front, northwest of Cordoba, were hampered by almost tropical heat, but the rebels gained control of a river valley along the border of Cordoba and Badajoz provinces.

8 Perish in a Day In 3 Air Crashes; 1 An Army Flier

Louin, Miss., June 19 (AP).—Four men were killed today when their airplane crashed into a thick forest near here during a heavy rain.

The dead were believed to be Jack G. Forshnner, Greenwood; John Gordon Forshnner, Greenwood; P. S. Stubblefield, Yazoo City, and John D. Rowe, Greenwood.

Asheville, N. C., June 19 (AP).—A United States Army plane piloted by Lieut. S. V. Stephenson, of Chanute Field, Ill., crashed near the Hendersonville-Asheville Airport late today and killed Lieut. Stephenson and Dave M. Buck, jr., Asheville physician, who was riding with him. Stephenson and Dr. Buck went up to take a weather observation.

Detroit, June 19 (AP).—Two men were killed today when an airplane crashed in the outskirts of the city. The pilot was Leo Rinke, 25, of Detroit. The second victim was not immediately identified.

Reserve Flier Dies In Coast Bay Crash

Oakland, Calif., June 19 (AP).—A Naval Reserve flier was killed and another injured seriously when their scout plane plunged into lower San Francisco Bay today.

Lieut. William M. Holsenbeck, jr., of Alameda, Calif., was killed and server in the training flight, was rescued by Robert A. May, 18, Oakland, his obcued by Coast Guard fliers.

50 Injured as 1,000 on Relief Battle With Vancouver Police

By the United Press.

Vancouver, British Columbia, June 19.—Royal Canadian Mounted Police and Vancouver city officers battled 1,000 jobless demonstrators for two hours in downtown streets and buildings today.

More than 50 were injured in hand-to-hand fighting and $200,000 damage was inflicted on buildings, including the postoffice and city art gallery, while the relief clients were debating whether to leave after a sit-down strike in the art gallery of the postoffice since the last of May.

The demonstrators, who have been camped in the postoffice and art gallery demanding a provincial relief program, were routed by tear gas after resisting eviction orders.

The red-coated mounted police felled many demonstrators with clubs. Battling as they retreated through the postoffice, nearly 800 men smashed fixtures, hurled stones and tore fixtures from the walls.

The leader of the "sit-downers" was taken to a hospital suffering from bruises and other injuries, and three policemen were injured. One had a broken leg.

The relief men, all bachelors, had demanded the government restore some form of relief after they had been cut off rolls last month.

As Rescue Reached Wreck; D. C. Boy Who Escaped

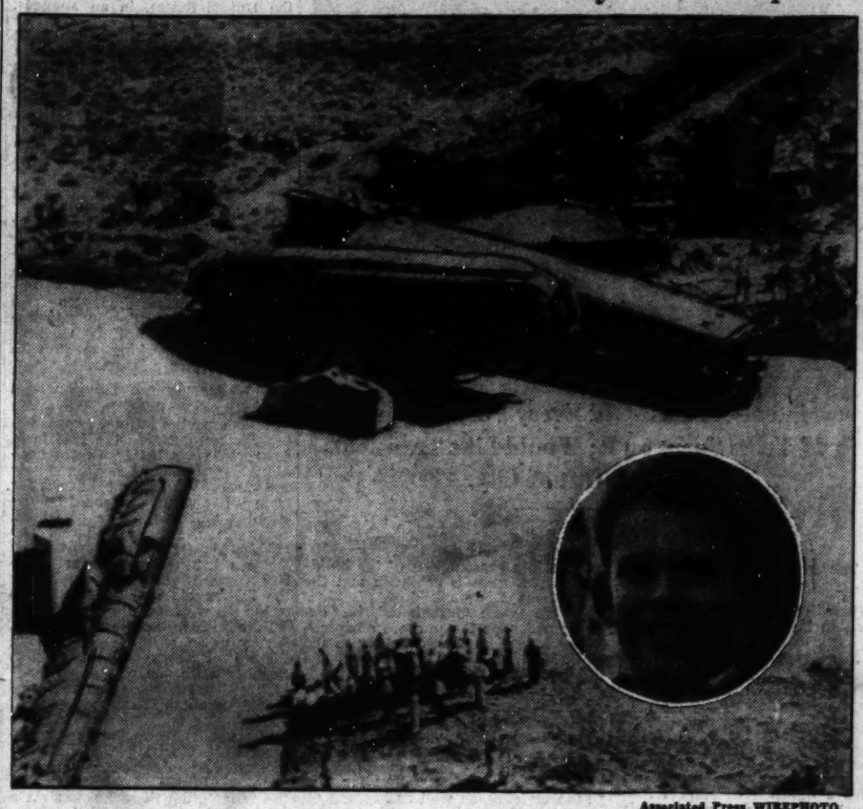

Associated Press WIREPHOTO.

The scene yesterday as rescue train (shown in background) reached the Montana creek where the Olympian, transcontinental flyer, had plunged through a weakened trestle in a cloudburst. Note the submerged passenger coach in left foreground, in which, it was estimated, 25 bodies still remained. Inset—John Baxter, 10, of 1513 Twenty-eighth street, who miraculously escaped injury in the wreck. "Gee, we were scared," said the boy, who was en route to visit the Montana ranch of his grandfather, Ernest Baxter. John is also a grandson of former Secretary of War George H. Dern. (Additional Pictures on Page 8.)

China Reports Four Japanese Warcraft Sunk

Yangtze Ships Destroyed by 8 Planes Near Anking, Defenders Claim.

By the Associated Press.

Shanghai (Monday), June 20.—The Chinese government reported officially today four Japanese war vessels were sunk above Anking in the Yangtze in a raid by eight bombers.

A Hankow statement said the planes managed to outfight and outspeed 12 Japanese pursuit ships. It asserted the bombers carried out their raid in two units of four each, after a dash down the river, launching explosives from 9,000 feet.

Move Steadily Ahead.

Japanese earlier reported their forces drove steadily ahead in a Yangtze Valley offensive against Hankow, provisional Chinese capital, as flood waters of the Yellow River blocked operations 300 miles north.

They said troops captured Taihu, 45 miles due west of fallen Anking and 8 miles from the border between Hupeh and Anhwei provinces.

Hankow is 120 miles in a direct line west of Taihu, which is nearly 40 miles north of the Yangtze River.

Ships Up River.

A Japanese naval spokesman said warships, preceded by minesweepers, were 20 miles upstream from Anking, or 195 miles by water from Hankow.

Japanese planes continued to bomb the Matowchen boom blocking the Yangtze channel upriver from Nanking, while other raiders

See JAPAN, Page 3, Column 4.

Lost Continent Uncovered in North Mexico

Land Area, Possibly Sea, Buried for Hundred Million Years.

Special Dispatch to The Post.

New York, June 19.—The discovery of a "lost continent" in northern Mexico, buried 100,000,000 years ago beneath the sediments of an ancient sea, was reported today to the Geological Society of America. Indications also have been found of a lost ocean which separated North and South America during the same age.

Evidence of the missing land and sea was uncovered by Dr. Lewis B. Kelbum, associate professor of geology, and Dr. Ralph Imlay, of the Museum of Paleontology, both of the University of Michigan. Their studies in the state of Sonora, northwestern Mexico, are nearing completion, it was said.

The survey revealed that the continent has the shape of a bear's claw, projecting eastward for about 250 miles from the southern border of Texas into an ocean which once lay in what is now central Mexico.

The first clews leading to the discovery were layers of different types of rock found by the geologists during previous expeditions. The ancient shoreline was exposed by erosion in the southern section of the state of Coahuila.

In mapping the outlines of the continent, the geologists placed the coastline boundary as extending eastward along northern Sonora 75 miles southeast of El Paso, Tex., within the United States. From this point, the line turns sharply southward across the Rio Grande and through the eastern part of the state of Chihuahua, before moving southward through the State of Durango.

Keyes Is Dead; Was a Senator And Governor

Frances Parkinson Keyes' Husband Served in Congress Three Terms.

North Haverhill, N. H., June 19.—Former United States Senator Henry W. Keyes, who also was a former Governor of New Hampshire, died at his home here tonight. He was 76.

Mr. Keyes was born in Newbury, Vt., May 23, 1862, the son of Henry and Emma Pierce Keyes. He was educated in the Boston public schools, Adams Academy and Harvard University, being graduated from the last named with the degree of bachelor of arts in 1887.

On June 8, 1904, Keyes married Frances P. Wheeler at Newbury. They had three sons, Henry W., John P. and Francis. His wife contributed to national magazines and was prominent as a speaker before women's groups. They had a winter home in Alexandria, Va.

Served in Legislature.

Previous to his election as United States Senator, Mr. Keyes had served in both branches of the Legislature of New Hampshire, as chairman of the State excise commission and as Governor. In the last named office during 1917 and 1918 he was active in every effort to stimulate industry and agriculture during those war years. It was largely because of his work in that direction that he was rewarded with election to the United States Senate in 1918. He was re-elected six years later.

In Washington Mr. Keyes was interested especially in forestry and agriculture. Through his efforts several acquisitions were added to Federal tracts of mountain reservation land in the White Mountains. His committee assignments in the Senate included Public Buildings and Grounds, Appropriations, Forestry, Agriculture and Immigration.

(Picture on Page 2.)

Honoring Jews, French Pledge Defense of All Races' Freedom

By the Associated Press.

Verdun, France, June 19.—A monument to Jews who died with the allied armies in the World War was inaugurated today at Douaumont by Naval Minister Cesar Campinchi with the pledge France would defend freedom for all races.

"We are not among those who drive out or condemn men because their ancestors were born beyond our frontiers," the minister said in a scarcely-disguised reference to German anti-Semitism.

"We do not believe in accursed, contemptible or inferior peoples but in a free, worthy, respected humanity.

"This ideal, for which the Jews of France, England and the United States fell here among so many of their compatriots, remains ours.

"We must not despair, because history is patient and the day will come when we shall see this idea observed throughout the world."

Before inaugurating the monument, Campinchi presided at a ceremony at the National Victory monument commemorating the twenty-second aniversary of the battle of Verdun.

Representatives of all the allied governments attended. Thousands of soldiers were killed during

See JEWS, Page 4, Column 1.

Whitney Bats .666 For Sing Sing Nine

Ossining, N. Y., June 19 (U.P.).—Richard Whitney, former president of the New York Stock Exchange, who is serving a 5-year term for larceny, today played first base on the Sing Sing "prison school" baseball team. He got two hits in three trips to the plate and had an errorless day in the field.

He will be shifted to the varsity squad as a result of today's performance.

Whitney once starred on the diamond for Harvard.

Engine Leaps Creek, Drags Six Cars Into Muddy Flood

23 Bodies Out, 17 More Are Seen; Upward of Score Missing.

Passengers, Trainmen Smash Windows to Avoid Drowning.

By the Associated Press.

Miles City, Mont., June 19.—The "Olympian," crack passenger train of the Milwaukee railroad, plunged through a crumpling bridge early today into a seething, flooded eastern Montana creek, carrying at least 40 persons to death, leaving more than a score missing and feared dead, and injuring 65 more. Total estimates of the dead ranged as high as 67.

Twenty-three bodies were recovered from the train through the day, and others could be seen in the partially submerged cars.

Of the bodies recovered, 11 were taken to morgues in Miles City and the remaining 12 were stretched out on the creek bank early tonight awaiting removal to morgues.

17 Still in Sleeper.

Railroad officials said they believed the bodies of 17 persons were in one tourist sleeper which was still submerged in Custer Creek. Fourteen of them were believed from Seattle.

This sleeper was the middle tourist sleeper of three in the train.

Late today the water receded so part of the windows were visible. Earlier the high water flowed over the car with hardly a ripple.

Most From Seattle.

Railroad officials said the following occupied the ill-fated sleeper:

Dorothy Debeer, Harlowton, Mont.
Neil Clancy, Seattle.
Kate Clancy, Seattle.
Marge Clancy, Seattle.
Miss Conway, Seattle.
Henry Schultz, Seattle.
Mrs. L. Erickson, Seattle.
An unidentified boy believed to be from Avery, Idaho.
Two from Seattle who were unidentified.
P. F. Schultz, Seattle.
Dean Hanscom, Seattle.
Mr. and Mrs. W. H. Range, Seattle.
Two unidentified elderly women, one believed to be from Spokane and one from Seattle.
Don Hanscom, Seattle.

The tragedy was the worst in American railroading in recent years and the first on the Chicago, Milwaukee & St. Paul Railroad in 20 years in which a paying passenger met death.

It came without warning as the 11-car, air-conditioned train, en route from Chicago to Tacoma, Wash., sped through a cloudburst in the Custer creek section 26 miles east of here shortly after midnight.

Engine Hurdles Creek.

The bridge, buffeted by waters of a "flash flood" from the storm racing down the gulch—almost dry a few minutes earlier—sagged under weight of the steam locomotive and sent it hurtling into the stream and against the opposite bank, dragging the tender, baggage car, mail car, two coaches and two tourist sleepers into the flood.

A track walker had reported the creek was nearly dry only a few minutes before the train passed.

Passengers, most of them sleeping or drowsing in their seats, were caught without warning.

"The first I knew, the train started to settle," said Thomas Thoreson, of Dawson, Minn., a survivor who was in the smoking car. "It was as if we were going through air.

"Then there was a terrible bump.

See WRECK, Page 4, Column 4.

Today's Index

	Page.
Amusements	9
Classified Advertisements	17, 18
Editorials	6
Financial	20
Federal Diary	7
Over the Coffee	13
Pegler	7
Pictures	8
Radio	12
Society	10
Sports	14, 15, 16
The Post's New Yorker	9
Woman's Page	11

Politics Makes Agencies Flout Law, Bar Says

All English Administrative Units Yield to Pressure, Group Finds.

By the Associated Press.

Chicago, June 19.—An American Bar Association committee on administrative law noted today a tendency in the whole English-speaking world for administrative agencies to yield to political pressure at the expense of the law.

The report of the committee noted the following tendencies:

"To decide without a hearing or without hearing one of the parties.

"To decide on the basis of matters not befoer the tribunal or on evidence not produced.

"To make decisions on the basis of preformed opinions and prejudices.

"To consider the administrative determining function one of acting rather than deciding.

"To disregard jurisdictional limits.

"To do what will get by, to yield to political pressure at the expense of the law.

"To make arbitrary rules for administrative convenience.

"To fall into perfunctory routine.

"To exercise jurisdiction by deputies.

"To mix rule making, investigation, prosecution, the advocate's function, the judge's function, and enforcement of the judgment."

The committee opposed a measure before Congress for a court of appeals for administration.

Among principles in the report to be presented to the association at an annual meeting in Cleveland on July 25-29 were:

Each administrative agency should develop its own rule-making procedure from experience, except that publicity and authoritative promulgation should be required to make the rules accessible as are court rules.

Judicial review should be preserved by requiring hearing of both sides, allowing each to present its case fully and to meet fully everything used against it.

Eire Vote Hands De Valera Secure Majority in Dail

Dublin, June 20 (U.P.).—Prime Minister Eamon de Valera, of Eire, the former Irish Free State, early today was assured of a secure parliamentary majority for the first time in his six years in office when almost complete returns from Friday's general election gave his Fianna Fail Party a heavy lead.

With only 21 of the 138 Dail Ereann (Parliament) seats unreported in the three-cornered election contest, the New York-born leader of southern Ireland's sovereign government held 66 seats.

He needed 4 of the 21 untabulated constituencies for a majority, and Fianna Fail Party leaders believed he would carry at least 11.

Mrs. Heffernan's Rites Here Today

Last rites for Mrs. Catherine M. Heffernan, 79, who died Thursday of a heart attack at her home, 31 Florida avenue northwest, will be held today at 9 a. m. in St. Aloysius Catholic Church, followed by burial in Mount Olivet Cemetery.

She was a member of the Sodality of St. Aloysius Church and the League of the Sacred Heart. A native of Charles County, Md., she came here as a bride more than 50 years ago with her husband, the late Patrick Henry Heffernan.

Surviving Mrs. Heffernan are four sons, Police Sergt. Thomas T. Heffernan, Patrick Henry Heffernan and Andrew Heffernan, all of Washington, and William J. Heffernan, of Colonial Beach, Va.; four daughters, Mrs. William J. Craven and the Misses Mary, Rose and Catherine Heffernan, all of Washington; a brother, Frank Owen, of this city; 20 grandchildren and five great grandchildren.

Funeral Is Today For Mrs. Benjamin

Private funeral services for Mrs. Mildred Benjamin, wife of Raymond Benjamin, lawyer, 209 Shepherd street, Chevy Chase, Md., who died at her home Saturday after a long illness, will be held at the residence today followed by burial in Napa, Calif.

Mrs. Benjamin was more than 60 years old. Her husband is a former Republican State chairman for California and a one-time chief deputy attorney general of that State. He is past grand exalted ruler of the Elks.

Besides her husband, Mrs. Benamin is survived by a daughter, Mrs. J. L. McDonald, of Chicago, and a brother, George H. Francis, of Napa.

Working for Washington

Maj. Brown Thinks 'Numbers,' Traffic Toughest Police Jobs

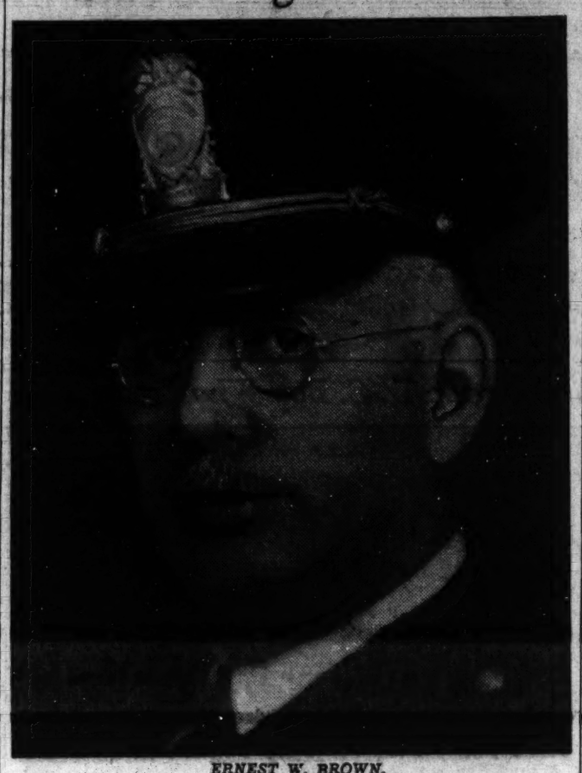

ERNEST W. BROWN.

Superintendent Has Held Every Position on Force in 41 Years Spent on It; Would Like Transients to 'Float' Out of City.

By Christine Sadler

The greatest police problem in the District of Columbia today, according to the men in the best position to know, is gambling—including the "numbers" habit.

"Traffic violatoins probably come next," says Maj. Ernest W. Brown, superintendent of Metropolitan Police.

If an applicant for a place on the force comes to Maj. Brown with a traffic record, he is turned down. "It's a question of respect for the law," the superintendent explains.

For nearly four years Maj. Brown has had a personal interview with every man received into the force. Although the Police Department has been under civil service since 1919, he has felt justified in giving the time to the personal conference.

"A great many men apply for police service in Washington. I have rejected some who got this far, because in a department in which character is so important one cannot be too particular in selection of the personnel," he declares.

While being head of the police force of 1,381 men and keeping it operating efficiently is Maj. Brown's chief job, he is well known for and gives considerable time to two other major activities—the District Boxing Commission, of which he is chairman, and the Boys Club of the Metropolitan Police, which he founded.

Approximately 10,300 boys are enrolled in the five clubs now operated by the Metropolitan Police. The first was started in February, 1934, in a station house. The last was started during the past winter in All Souls' Unitarian Church. Maj. Brown would like to see five more started at once.

"And I would like for one of them to be out in the Eighth Precinct, although the children there cannot be called underprivileged. Some of the worst juvenile crimes we have are committed by children from the best homes. Any boy will get into trouble unless he has recreational opportunities," he says.

Maj. Brown believes in the smaller neighborhood type of club and doesn't care whether much money goes into construction of the building, just so it is adequate and the equipment is good.

"We were organized," he explained, "for the purpose of reaching boys who cannot belong to the Y. M. C. A. or the Boy Scouts. To our boys, car fare would be a problem, and, anyway, I think the neighborhood club is best."

The job as chairman of the Boxing Commission was "wished" on Maj. Brown, although he had asked that someone else be appointed. It necessitates his attending most of the matches, as well as keeping up with the business end of the agency.

Maj. Brown has been a member of the Washington police force for 41 years and held every job on it, including that of plain-clothes man. He was made superintendent in 1932 and has already held the job longer than any other man except one.

Growing up with the department, he recognizes all crime problems peculiar to Washington and knows how to deal with them most effectively. Petty crimes outnumber all others. He says he and his men do not recognize any organized crime of racketeers in the District and that if the "floating" population would float on the work of the force would be lessened considerably.

At his desk at headquarters he listens in on all police calls and when his day of office work is finished puts in several hours visiting various precincts. This "extra duty" is both because he enjoys his work and because he is extra conscientious about keeping in touch with all that is going on.

Motoring and getting out in the country are his chief hobbies. Dogs and horses are his pets. He considers that all these preferences are due to his early days on a farm in the Finger Lakes region of New York. His dog, which often accompanies him on his night trips through the precincts, is a Norwegian elkhound. There are only three others in the District.

On Wednesday—William H. Savin, director of the Family Service Association, will be in the "Working for Washington" series.

Earle Compares 1777 Privations To Present Time

Valley Forge, Pa., June 19 (AP).—Gov. George H. Earle today likened the privations of Washington's colonial army at Valley Forge to present times "when men starve in the midst of plenty."

He spoke at a service commemorating the 150th anniversary of the United States Constitution's ratification and the 160th anniversary of the evacuation of the camp by the Continentals.

Gov. E. D. Rivers of Georgia criticized the "calamity howlers" of today and quoted Emerson, who wrote in 1840:

"'We might as well declare the United States in bankruptcy and offer it for sale to the highest bidder.'

"That sounds a lot like the pessimists of today, but their words will mean nothing if we have the courage of our forefathers . . . the courage to go ahead against seemingly insuperable odds."

Sultan to Speak At U. S. Electrical Engineers' Parley

Col. Dan I. Sultan, Engineer Commissioner for the District, will speak tomorrow at the five-day convention of the American Institute of Electrical Engineers, which opens today at the Mayflower.

Dr. William McClellan, president of the American Engineering Council, will also speak at the 9:30 a. m. meeting.

Dr. W. R. Gregg, chief of the Weather Bureau, and Col. J. M. Johnson, Assistant Secretary of Commerce, will address the convention Wednesday morning, while J. V. Alfriend, jr., of the Federal Power Commission, is to speak Friday, last day of the convention. Today's sessions will be devoted to conferences of officers, delegates and members of the institute.

Relief Chiefs Pledge Speed in Huge Spending

Spend

Continued from Page 1.

river and harbor projects in practically every State, cutting transportation costs and aiding agriculture and industry. Labor, directly or indirectly, will get 75 per cent of the money.

These assurances came simultaneously with publication of figures showing that, in the first quarter of this year, the United States made great gains in regaining its position as a leading world exporter of corn and wheat.

Crop Exports Rising.

The Chamber of Commerce of the United States, in an analysis, listed corn as fourth and wheat as fifth, in a list of 50 leading export items. Last year exports of the two grains were so small that they were not on the list.

Corn exports rose from $89,000 a year ago to $27,591,000 in 1938's first quarter, while wheat shipments abroad gained from $169,000 to $27,406,000. Leaf tobacco exports went up 71.7 per cent, while unmanufactured cotton, second greatest export in value, declined 25.4 per cent.

Increase in wheat exports was especially noteworthy, while development of stem rust in considerable sections of the wheat belt is threatening to reduce the predicted all-time record wheat crop. The two developments may do much to lessen the arduous task of Government officials seeking to prevent disastrous price collapses.

Wallace Promises Action.

Secretary Wallace, in the series of talks over the Mutual Broadcasting System, declared the 1938 farm act "provides a better way of handling big crops," and explained how the $212,000,000 in the relief act for farm parity payments would be distributed among growers of wheat, corn, cotton, rice and tobacco. The $150,000,000 for aid to low-income farmers through the Farm Security Administration "will surely pay the Nation big dividends in terms of human welfare, he declared.

In addition, the Secretary said, "every effort will be made to get these (soil-conservation) payments, together with the cotton price-adjustment payments, going to farmers in volume this summer and fall."

Discussing adjustments which he said must be made in the agricultural situation, he added that "the money available under the new farm act of 1938, $500,000,000, and the relief bill will make possible a fairly good emergency job."

Appeals to Industry.

Appealing to private enterprise, he said:

"If business would only start producing as it knows how to produce, the market for agricultural products would expand during the next year to a point which would help the Government amazingly in bringing about a solution of the farm problem."

Hopkins said that while WPA is to spend $1,425,000,000, "that will cause city, State and county governments which want improvements to spend about $400,000,000 more."

Of the total, he added, $300,000,000 will go for materials, supplies and equipment, such as cement, brick, iron and steel, trucks and other machinery, lumber and textiles. Added business through purchases will give indirect full-time private jobs, he said, to 250,000 workerr, apart from those on relief rolls, who "also will buy things and create other jobs."

Quick Turnover Cited.

Pay, going directly to WPA workers, will total $1,325,000,000.

"Every cent of the enrollee's pay check is needed immediately for the basic necessities of living," Hopkins added. "That is why we say the WPA dollar is the fastest moving dollar in America. Usually it is obligated even before it is received for the purchases of food, clothing, rent, medical care and other necessities. It swells the stream of American trade where it is needed most, in the lowest stratum, so that the turnover is repeated the maximum number of times."

Citing food expenditures, he said they would average about $1,000 in trade for every one of 500,000 food stores in the Nation.

"We must remember that each of these purchases, at the bottom, starts a series of transactions," he continued. "From the corner grocery store, this trade causes new orders, gives indirect private employment on farms, in canning factories, in transportation. The landlord's rent money creates more jobs as it goes for paint, for repairs, even for new houses and apartments. The WPA dollar spreads in an ever-widening circles.'

Industry Aid Emphasized.

Gray pointed to the "tremendous regenerative effect" of PWA expenditures on industry. He said that out of very public works dollar, 36 cents goes to builders at the construction site and 64 cents "goes to those who produce the materials far away." Beneficiaries, from coast to coast, were given as iron and steel industries, foundries and machine shops and those who labor in lumber and millwork, electrical machinery, apparatus and supplies, cement, brick and tile, heating and plumbing.

"For every hour of work provided on a PWA school, hospital, bridge or waterworks," he said, "there are two and one-half hours of employment provided "behind the lines.'"

He stressed, also, "the social desirability and the usefulness" of the things PWA helps to build.

Home Shortage Stressed.

Straus declared there is an autual shortage in the country of "at least 7,000,000 or 8,000,000 homes," and added that the USHA is entering loan contracts at the rate of more than $30,000,000 a month, contracts that "are starting slum-clearance and low-rent housing projects" throughout the country. The program, "not designated chiefly as a recovery measure," he said, but "to provide good, well-built homes for families whose low incomes force them to live in crowded, disease-ridden slums," still "is ready to put people to work on housing projects and in factories making steel, glass, wood, cement, heating appliances, sanitary fixtures and a hundred other things."

Gen. Kingman recited benefits, economic and humanitarian, that would come from the flood control and rivers and harbors work, declaring:

"Fortunately we have careful records that show that on both types of work 75 per cent or more of all the money spent on such work goes for labor, either direct or indirect. And secondly, we have plans already prepared which will permit us to start work immediately. Therefore, I am happy to say that we are ready and prepared to join in a program which will result in benefits to agriculture and industry, and consequently to the whole country, and which will provide employment for many persons without delay."

"Back to Work" Is Slogan.

A slogan, "Let's Put America Back to Work!" was advanced yesterday by Representative Martin, of Massachusetts, chairman of the National Republican Congressional Committee, asserting that election of "a sound American Congress, free of presidential rubber-stamps and White House yes-men, would release an immediate business upturn."

"The Roosevelt depression leaves us with 13,000,000 unemployed, and 5,000,000 more working only part time," he said. "This unnecessary calamity is upon us only because the nation has lost all confidence in the extravagant hit-or-miss theories of New Dealism. One more spendthrift New Deal Congress would mean national bankruptcy.

"The only real index of recovery is jobs. Re-employment will begin the instant orderly constitutional government is made secure."

Ex-Senator Keyes Dies

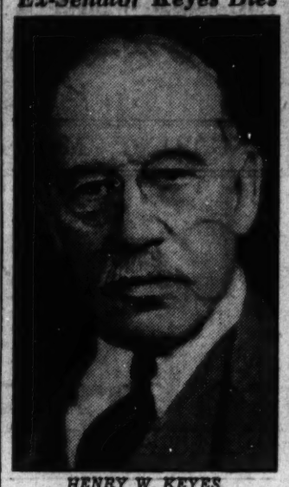

HENRY W. KEYES, former United States Senator and former Governor of New Hampshire, who died last night at the age of 76.

Sudetens Prepare 'Counter Boycott' Of U. S. Imports

Prague, June 19 (U.P.).—The Sudeten German party tonight announced it was preparing a "counter boycott" of imports from the United States because of an alleged attempt by American Jews to boycott Sudeten products.

Konrad Henlein, Sudeten leader, who claims to represent 90 per cent of Czechoslovakia's 3,500,000 Sudeten Germans, has protested to the United States Legation here against the purported "Jewish anti-Sudeten" propaganda in the United States.

The party's economic department said in its press letter that United States Secreary of the Interior Ickes was "one of the most zealous ringleaders of the boycott under Jewish leadership."

SPECIAL NOTICES

SUMMER SCHOOL

START TODAY, take an Intensive course in Gregg or Boyd Shorthand with Touch Typewriting; A REVIEW Course—Speed Dictation and Transcription for EARLY employment. Brief Bookkeeping or Calculating Machines. Register TODAY.

BOYD SCHOOL NAt 2340 1333 F St. N.W.

WINSLOW for PAINTS

You will get the best possible results with the Devoe 3-Coat Paint System.

922 N. Y. Ave. NA. 8610

New Deal Sits On Sidelines in Two Primaries

Maine and Minnesota Vote Today; Battles Will Come Later.

By the United Press.

The New Deal was merely a spectator in the political bleachers last night as voters in rock-ribbed Republican Maine and Farmer-Labor Minnesota prepared to end the first lap of the 1938 primary race at the polls today.

This does not mean, however, that the Administration will sit on the side lines in the coming elections in the two States of such widely divergent political thought.

It is certain to be in the thick of the fight in Maine, where two prominent Democrats are seeking office. They are former Gov. Louis J. Brann, who is seeking re-election, and F. Harold Dubord, member of the Democratic National Committee, who is running for Congress.

Both are unopposed in the Democratic primary. Brann was one of few Democratic State chief executives defeated by a Republican in 1936 and is basing his campaign on the State's need of a Governor who can get Maine a proper cut of New Deal largess.

The Republican gubernatorial primary is roasting over a sizzling fire. Gov. Lewis O. Barrows, who unseated Brann, is opposed by State Senator Roy L. Fernald.

Although Maine was one of two New England States which remained aloof from the Roosevelt landslide in 1936 and thus dimmed the accuracy of the political prophecy "As Maine goes, so goes the Nation," New Dealers feel that this chant still has some appeal and are going to give heavy support to Brann and Dubord.

Interest in the Minnesota primary is ballooned by its gubernatorial contest contest, which has 12 entries, 2 Farmer-Laborites, 4 Republicans and 6 Democrats. The Farmer-Laborite scrap is between Gov. Elmer A. Benson and former Gov. Hjalmar Petersen.

District Attorney Victor E. Anderson appears to be the favorite in the Democratic field, while Martin A. Nelson, who polled 433,000 votes against Benson in 1936, tops Republican candidates.

Although Anderson and other Democratic contenders asserted they had New Deal support, the Administration has kept out of the contest.

New Dealers Groom Jackson, Mead for High N. Y. Offices

Stirrings in the left-wing New Deal camp, according to reports in Democratic circles on Capitol Hill yesterday, portend a revival of the effort to take a direct hand in the New York political situation.

Either the Governorship or the Senatorial seat vacated by the death of Senator Royal S. Copeland is indicated as the objective. Gov. Herbert H. Lehman, no longer a favorite with the New Dealers, would be welcomed as a candidate for re-election or supported even as a candidate for the Senate.

But two New Deal loyalists are in line to get the backing of the Administration group, intent on obtaining the post left open by Lehman, always provided the latter does not leave two posts open by retiring this year.

Solicitor General Robert H. Jackson, of Jamestown, N. Y., and Representative James M. Mead, of Buffalo, are advanced in these quarters. Harry L. Hopkins, WPA Administration, is included in the discussion, but, because he is relatively little known among chiefs of the local Democratic political organizations in New York, the obstacles to his advancement are acknowledged to be great.

Without any encouragement from Postmaster General James A. Farley, chairman of the National and State Democratic committees, a boom for Jackson was fostered by Washington last winter. Thomas Corcoran, White House "braintruster" and RFC attorney, helped to arrange the New York City dinner which sought to boost his political stock. When this boom apparently gathered little headway and the "80-family" speeches aroused hostility in conservative Democratic quarters, the efforts for Jackson were allowed to lapse. The belief that Gov. Lehman would run again was another deterrent.

Now the situation is entirely changed. The White House left wing advisers believe his State owes Mr. Roosevelt a demonstration of faith and that it would be forthcoming of those organization leaders who are conservative would not interpose themselves.

Representative Mead has won the backing of the New Deal camp by a record of enthusiastic support for labor legislation and for every major measure advanced by the White House. He has the tregic advantage of being well known to the up-State organization leaders. He is chairman of the House Postoffice and Post Roads Committee.

Senator Wagner, it was indicated, is determined upon running to succeed himself. He has no intention of allowing himself to be drafted for the gubernatorial nomination. The death of Senator Copeland is reported to have lent strength to this resolution.

NOR-EAST

ARISTOCRAT OF SUMMER FABRICS

You can be certain that your Nor-East suit will hold its shape despite heat and humidity, because the non-crush fabric is tailoured by America's foremost maker of summer wear. We invite you to see the comfort and distinction available in our selection of these smart suits for summer.

$32.50

Goldheim's
1409 H Street

NOW

Summer Rates for Dance Lessons!

Decide to learn the newest steps now while the Leroy H. Thayer summer rates for Dance Lessons are in effect. You'll be surprised to see how quickly and easily you dance the Fox Trot, Waltz, Shag, Rhumba or Tango. And what fun it is! Almost before you know it you'll enjoy the thrill of being a graceful partner, sought-after . . . popular. Be sure to enroll as soon as possible. For this year summer rates are limited to a short time only.

LEROY H. THAYER
1215 Connecticut Ave.

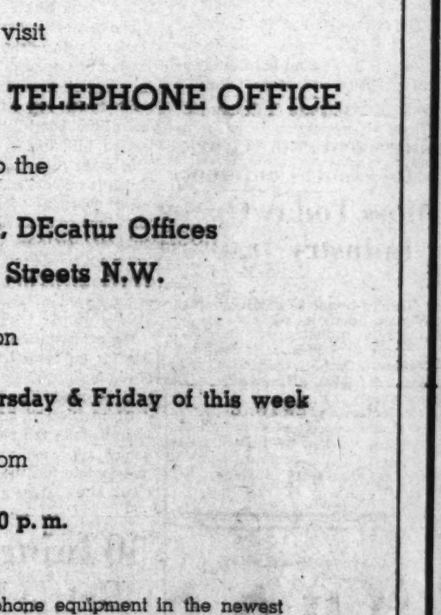

YOU ARE CORDIALLY INVITED

to visit

THE NEW DUPONT TELEPHONE OFFICE

also the

NOrth, POtomac, DEcatur Offices
14th and R Streets N.W.

on

Tuesday, Wednesday, Thursday & Friday of this week

from

7 to 10 p. m.

Come and see the latest telephone equipment in the newest telephone building. See "Information" at work. Watch the calls go through. Bring your friends.

THE CHESAPEAKE AND POTOMAC TELEPHONE COMPANY

MEtropolitan 9900

COAL YARDS
Will Be Closed
On account of Annual Outing of Coal Merchants, all yards and offices of members will be closed all day
Wednesday, June 22
COAL DIVISION
Merchants & Manufacturers Ass'n.

DELIVERED TO YOUR DOOR!

BIG 1938 NASH SEDAN

SEE YOUR NEAREST NASH DEALER

Completely Equipped 4-Door Trunk Model
$935
With Low Easy Payment Terms

WHAT a car buy! Beautiful 4-door Nash sedan, trunk model . . . with 117-inch wheelbase, 95 horsepower Super-Thrift Nash Engine! Famous new Nash features—Dancing Sand sound-proofing, Sea-Leg shock absorbers, oversize hydraulic brakes, big heavy steel body. See this sensational value—NOW!

Job Insurance Fails to Reduce Relief, Is Claim

Laws Have Lowered Purchasing Power of Nation, Says Association.

Unemployment insurance laws, established under the social security act, have done little to reduce home and work-relief rolls, the American Association for social security announced yesterday in releasing a report criticizing unemployment insurance machinery. The insurance laws bring less money to the unemployed than home relief, the survey added, and have lowered the purchasing power of the nation.

The report attacked the entire system of social security identification numbers. Administration of the insurance laws requires one clerk for every 1,000 persons insured, a proportion five times that in England, the report charged.

The report observed that the relief rolls throughout the Nation were increased in the first quarter of this year, although unemployment insurance was supposed to eliminate in part the need of relief.

It suggested that the failure to reduce relief rolls proceeded from the fact that "insurance benefits offer less security than home relief." Between January 1 and March 31, it said, 16 States spent only $42,641,627 on their 919,500 beneficiaries, or an average of $46.37 for the quarter, or $15.46 a month.

"That instead of giving a 'sense of security,'" the report said, "the average payment was not sufficient to cover even the most elementary needs of the unemployed in any part of the country, as judged even by home-relief standards throughout the nation, unless they had other means of their own or had small families and received the largest checks, is obvious.

"Work relief wages during 1937 averaged $53.41 per month throughout the country, while the national average of even direct relief was $23.43 during the same year, or almost $8 per month more than the average unemployment insurance benefit. In March, 1938, the average amount of relief in 39 reporting states, including all but one Southern state, was $25.34."

Episcopal Pension Lists Increase 42%

Special Dispatch to The Post.

New York, June 19.—Benefits now paid by the church pension fund of the Protestant Episcopal Church are approximately 42 per cent greater than originally promised, according to the twentieth annual report of the $33,000,000 fund, issued today.

Bradford B. Leeke, executive vice president of the fund, said the annual pension is now $1,306,000, compared to $670,000 ten years ago. Grants for the year amounted to $144,157, in addition to 28 immediate death certificates of $1,000 each to widows of clergymen who died in active service.

John, Anne Arrive At Campobello and Go Into Seclusion

By the Associated Press.

Campobello Island, New Brunswick, June 19 (AP).—Smiling gaily, young John Roosevelt tonight brought his happy bride-of-a-day to this Canadian island for a honeymoon stay at the summer home of President Roosevelt.

As the President's youngest son and his wife, formerly Anne Lindsay Clark, stepped off the ferry which carried them from the United States mainland they were met by a committee of the island's prominent citizens and then went directly to the President's home.

A Canadian friend and summertime neighbor of the Roosevelts said the honeymooners would be here several days and then would go to Quebec to embark on the Canadian liner Lady Somers for a Bermuda and West Indies Cruise.

Thunderstorms and rain accompanied the honeymooners along their 300-mile trip along Maine's coast from Rye Beach, N. H., but the clouds broke in late afternoon and a clear sky canopied the newlyweds as they set foot on the island.

What they wanted most was a little rest and privacy, as they closed the house to all visitors.

"We're glad to be here," said Husband-Spokesman John as they alighted from the boat. But both were reticent about disclosing their future plans.

Mass Today Opens Industry Institute

The National Council of Catholic Women opens its second annual institute on industry with celebration of mass at 7:30 a. m. today at the National Catholic School of Social Service, 2400 Nineteenth street northwest.

A lecture on "Wages—a Problem of Distribution" is to be given at 11 a. m. today by Sister Vincent Ferrer, O. P., professor of economics at Rosary College, River Forest, Ill.

Stork Brings Father's Day Present

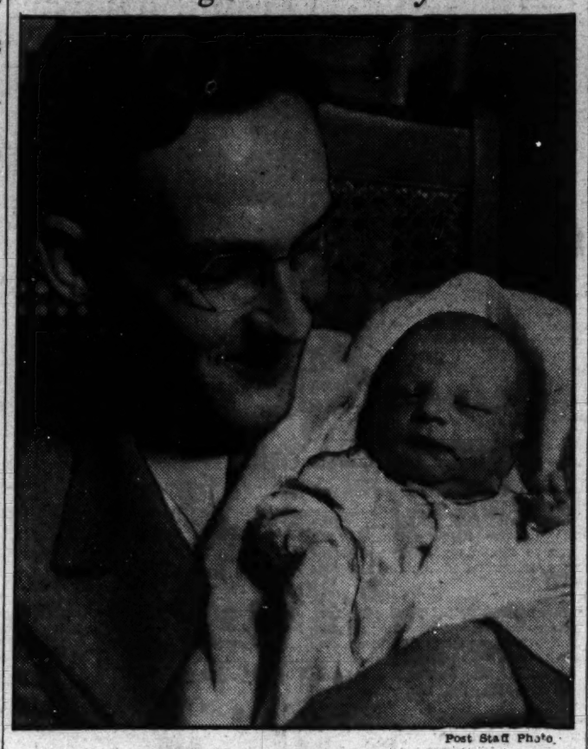

Post Staff Photo.

C. O. Bennett, assistant headmaster at Woodward School for Boys, and Timothy Read Bennett, 18 months old, after Bennett learned another son had arrived for Father's Day. The youngster arrived at 4 p. m. and "they wouldn't let me near the hospital until then," complained the anxious father. The Bennetts, who live at Brookmont, Md., also have a daughter, 3.

Go West Where Men Are Men And Women Few, Girls Urged

Nevada's the Happiest Hunting Ground If You're After a Husband—or Are You?—the District and Nearby States Are Bad, So Westward Ho!

This is the second of a series of articles on the marriage prospects of Washington women—both native and transient. The third will appear tomorrow.

By Jean Brownell.

"Show me the girl who doesn't want to get married and I'll show you either a freak or a liar!" This outburst of honesty came from an unmarried Government girl during the hottest part of the anti-Government worker uprising which has raged in Mary Haworth's column in The Post for weeks.

The marriage question is the most crucial as well as the most delicate aspect of the War between Native Girls and Government Women. With few exceptions, the G-women who have voiced—nay, s h r i e k e d—their opinions to Miss Haworth deny they came to Washington to get married. They came to get jobs, they say in refuting claims of the native girls that they are muscling in on marital territory where they don't belong.

But the strong probability remains that, whatever the primary motive behind the migration to the nation's capital from Maine, Florida and points West, the average Government clerk—like the average girl of any occupation—is looking out of the corner of her eye for a mate.

D. C. Poor Pickin's.

If the G-women are not conducting at least a half-hearted husband hunt during their spare time, why their complaints about the low caliber of local males? Why their cry that "what this town needs is some honest-to-goodness he-men?" Why the frequent repeated protest that the ratio between marriageable men and women has been upset by the recent influx of Government clerks?

As has been pointed out, the District of Columbia is pretty poor pickin's for the husband hunter. In no other section of the country are there so many women in proportion to the male population. Moreover, it is bounded on all sides by almost equally poor hunting grounds. Both Maryland and Virginia are below the national average of sex distribution. To the north and south stretch the only 10 States in the country where there are more women than men.

But to the west lies paradise. While it is not the writer's intention to suggest that Washington's Government-employe population be transplanted, there surely is no harm in suggesting that vacation time is coming, that railroad rates are falling and that two weeks in the wide open spaces will do a lot for any girl.

Nevada's the Place.

The young man went west years ago; it's time the young woman followed him. He went principally to Nevada, to judge from the census figures. Whereas the District of Columbia rates the national low of 90 men per 100 women, Nevada claims the incredible high of 140 for every 100.

In the happiest hunting ground of all, 43.7 per cent of the men are unmarried and an additional 4.7 per cent are widowers. Nevada women would not put up much of a fight in the event of an invasion, for 67.3 per cent of them have husbands.

The eligible Nevadans are far from superannuated, by the way. Of the State's 53,161 males, of marriageable age, 22,087 or more than 40 per cent are over 20 and under 45. And despite its liberal divorce laws, it has only 911 divorcees. (Washington had 2,992 in 1930.)

If you're choosey about your life partner's occupation, Nevada gives you plenty of chance for choice. The most poular vocation out there is agriculture, but manufacturing, transortation, mining and trade, in the order named, also attract large numbers of Nevadans. Next in importance come professoinal and domestic service, clerical work and, trailing ninth, public service.

Better Hurry.

According to the last census figures, 120 of the States' gainful male workers make their living at the pastoral pursuit of "forestry and fishing."

A word of warning: Nevada's preponderance of males is falling. Whereas there were 1.48 men per woman in 1920, there were only 1.4 in 1930. Better hurry before the next census comes out!

States elsewhere in the west are almost as inviting as Nevada, respectively, claim 112 and 110 men per 100 women. Southeast is Arizona, with 113.2. And to the northeast lie Idaho with a ratio of 114.3, Montana with 120 and Wyoming with 123.8.

The clever girl vacationist, who is looking for more than a sun tan this summer, will ignore the verdant charms of New England. Be she native Washingtonian or immigrant Government clerk, she will shun the glamor of New Orleans. With the census figures as her road map, she will journey only where there are more—and plenty more—marriageable males than would-be wives.

Woman Drowned In Hunting Creek

The body of Mrs. Maria Sue Maden, 55, of Engleside, Va., was found yesterday in Hunting Creek between the Mount Vernon highway and United States No. 1.

The body was identified by her husband, Jonathan A. Maden, proprietor of a tourist camp six miles below Alexandria on the Richmond highway who said his wife had been despondent for some time.

Death was apparently due to drowning, police said. Dr. C. A. Ransome, Fairfax County coroner, will hold an inquest today.

Besides her husband, Mrs. Maden is survived by two daughters, Mrs. Rachael Toney, of Engleside, and Mrs. Katherine Mosely, of Washington. Funeral services will be held at 3 p. m. tomorrow at Wheatley's funeral home, 809 King street, Alexandria.

Ukraine Purge Of Its Purgers Hits High Reds

Leading Officials of Party Missing as Politburo Members Are Chosen.

By Joseph Barnes

Moscow, June 19.—The Soviet union's recent "purge of the purgers," designed to check promiscuous denunciation inside the communist party, completed its first large-scale clean-up yesterday with the closing of the Ukrainian Communist Party congress. The new politburo elected at the final session includes not a member of the politburo elected a year ago.

Among those missing are Stanislav V. Kossior and Grigori I. Petrovski. Kossior, a former secretary of the Ukrainian Communist Party, also was a member of the politburo of the U. S. S. R., but his name has not been mentioned in recent weeks. Petrovski was president of the Ukraine and one of seven former presidents of the Soviet Union. His disappearance leaves Mikhail I. Kalinin, present president of the Soviet Union, the only one of the seven in public life.

Neither Kossior nor Petrovski has been denounced individually but the general picture now being aired of political conditions in the Ukraine leaves no doubt they are held responsible for the suspicion and lack of party discipline revealed recently. Many of their subordinates are called "enemies of the people" and charged with a deliberate campaign to demoralize the party by excessive cleansing.

The new chief of the Ukrainian Communist Party is Nikita C. Khruschev, former head of the Moscow party organization and trusted friend of Josef V. Burmistenko, former assistant chief of the Communist Party's personnel department.

Of 15,000 local secretaries, 22 per cent have been replaced in the past month, and six of the Ukraine's 12 provinces have new Communist Party secretaries as a result of the latest phase of the purge. Burmistenko today revealed many of those disgraced had confessed having accused dozens of loyal Communists of sabotage deliberately in order to wreck the party.

The Ukraine's new politburo significantly has only six members against eleven last year. Besides Khruschev and Burmistenko, they include Gen. Semion K. Timoshenko, commander of the Kiev military district; Alexander Uspensky, NKYD (secret political police) commissar for the Ukraine; Alexander Scherbakov, who was transferred recently from Siberia to clean up the Don Basin, and Demyan Korotchenkov, chairman of the Ukrainian council of people's commissars.

Copyright, 1938, New York Tribune, Inc.

Marshall Club to Meet.

The Thomas Marshall Democratic Club of Indiana will hold a bingo party Friday night at 1500 Rhode Island avenue northwest. The committee includes Frank Salzarulo, president of the club, Mr. and Mrs. Carl Lutz, Earl Cox, Lawrence Omsberg, Frank Donohue, and J. M. Buckley.

WPA Discovers Radio Ignores Older Workers

Gloomy Picture Painted in Survey of Employment in Philadelphia.

A gloomy picture for elderly workers was painted in a report describing the labor situation in the Philadelphia radio industry in 1936, released yesterday by WPA Administrator Harry L. Hopkins.

Choosing radio as a type of mass-production industry which reached maturity in the depression, the report showed that older workers who lost their jobs found it almost impossible to regain a foothold.

New mass-production industries such as radio offer the greatest market for the labor of young, relatively unskilled workers, it was said. The report was prepared by the National Research Project of WPA.

In a letter submitting the report to Hopkins, Corrington Gill, assistant administrator, said the study was aimed to show, among other things, "which groups among the unemployed are likely to find employment should certain types of mass-production industries expand or should a new mass-production industry develop."

"Although the growth of this new industry in Philadelphia has undoubtedly afforded employment opportunities for some workers who were displaced from older and declining industries in the area, it was only the younger workers who were absorbed," Gill stated.

Despite the fact that the major Philadelphia radio plants had been long in existence, manufacturing musical or electrical products, "only one-eighth of the labor force in 1936 consisted of workers who had been employed by these plants prior to their introduction of radio manufacture," Gill pointed out.

While the average age of men in Philadelphia's employable population was 37.5 years in May, 1936, the average age in the radio industry was only 32.7. The average age of employable women was 28.7, while the average for women workers in radio was 24.3.

The report showed that men "spent about a fourth of the ten years (1926-35) in unemployment and part-time employment." Adding that age "was a factor in the unemployment of the men," the report said that "older men were unemployed longer than younger men," but in the case of women, younger workers were unemployed longer than other workers."

Church to Celebrate Anti-Marihuana Law

A celebration of enactment of a law prohibiting manufacture and sale of marihuana in the District will be held at New York Avenue Presbyterian Church at 8 p. m. Thursday under auspices of the District Anti-Cigarette Alliance and Allied Organizations, Inc.

Speakers will include Mrs. Lloyd W. Biddle, of the District Federation of Women's Clubs, and Mrs. Jennie Esmond Wright, of the Woman's Christian Temperance Union.

Four Japanese Warships Sunk By 8 Bombers, Chinese Assert

Japan

Continued from Page 1.

struck heavily along the coast of Fukien Province.

Foochow, capital of the province, was one of the main points attacked. The Japanese spokesman said an arsenal and barracks were destroyed there.

Flood waters of the Yellow River continued to devastate Honan Province, where Japanese had been forced to withdraw from positions pointing west toward Chengchow, junction of the Lunghai and Peiping-Hankow railways, whence they had planned to drive south on Hankow.

Japanese reports said Chinese troops, under Gen. Liu Ju-min, fled from Chowkiakow, 87 miles south of the Yellow River and 40 miles east of the Peiping-Hankow River, as the Kailu River rose rapidly with the Yellow River flood pouring into the area.

Japanese advices from Nanking said the Yangtze was rising rapidly as a result of heavy rains, that one-third of Kiukiang, 135 miles downstream from Hankow, was inundated, and that Hankow was confronted with danger of inundation.

The Portguese coastal steamer Don Pedro, of 25 tons, missing since Wednesday, arrived at Ningo after being held by pirates. The pirates took her cargo of cigarettes and held her supercargo for ransom. The vessel carried 30 Chinese passengers and a crew of 30 Chinese.

2,000 Protest Bombings.

London, June 19 (AP).—Two thousand persons marched on the Japanese Embassy today with a resolution protesting the bombings of Canton, South China metropolis, and urging a British boycott of Japanese goods.

A large force of mounted policemen blocked the marchers near the embassy but permitted a small delegation to deliver the resolution.

Prof. J. B. S. Haldane earlier told a meeting of the China campaign committee at Trafalgar Square that Germany and Japan were pooling information gained from raids in Spain and on Canton.

He called the attacks "dress rehearsals for the air raids we may expect on London and British territory."

Detroit Man and Missing Son Are Reunited on Father's Day

Post Staff Photo

F. R. Robinson (left), of Detroit, with his son, Frederick L. Robinson, landed at Washington Airport yesterday en route home after a separation of 11 months.

A father and son celebrated Father's Day yesterday with a reunion ending an 11-month separation, during which neither knew where the other was.

The men, F. R. Robinson, former Packard Motor Car treasurer, and his son, Frederick L. Robinson, stopped at Washington Airport yesterday en route to their home in Detroit. They saw each other that morning in Norfolk, Va., for the first time since the son disappeared mysteriously last July.

The younger Robinson, 30, was discovered last Tuesday wandering in a dazed condition on the sands of Virginia Beach. Taken into custody by members of the Coast Guard, he was found unable to talk. Hospital authorities in Norfolk treated him for a nervous disorder, described as a type of hysteria.

Late last week he regained the power of speech, but could say only "Dr. Simpson—Harper Hospital." Doctors learned Harper Hospital is in Detroit and sent Robinson's photograph to Detroit police. He was identified immediately.

"He did not recognize me at first," the elder Robinson said yesterday. "We clung to each other for a while, then he broke down and cried."

The younger man still is unable to recall how he arrived in Virginia or where he had been previously.

His father explained that Frederick, a bond salesman, had suffered a long period of worry and "nervous upset" because of financial difficulties. Doctors attribute his loss of memory to hysteria rather than to amnesia.

New Lamp Hotter Than Sun Surface Is Half Match Size

Palo Alto, Calif., June 19 (AP).—Some of the glowing matter beneath the surface of the sun would have to be dug out to find in nature a light equal to the brilliancy of a new vapor lamp developed first in Eindhoven, Holland, and now undergoing further improvement in the physics laboratory of Stanford University.

This light is more than 4,000 degrees hotter than the sun's surface. It is made by a column of vapor about the thickness of the lead in a pencil and barely more than half an inch long.

The entire lamp is not much larger than an old-fashioned wooden match broken in two. One hand could hold enough of them to light all the airports in the United States.

Princess Elizabeth And Sister Review 1,000 Girl Guides

Windsor, England, June 18 (AP).—A thousand girl guides from all over the British Empire today marched in review past the 12-year-old heir presumptive to the British throne, Princess Elizabeth, in Windsor Quadrangle.

Elizabeth made her first uniformed public appearance in a blue tunic and pleated skirt as leader of the Buckingham Palace Patrol of the Guides, British equivalent of Girl Scouts. Beside her was her younger sister, Princess Margaret Rose, in the brown dress and hat of the Brownies, Junior Guides.

Church Benefit Planned.

A card and bingo party for benefit of St. George's Catholic Church, Ardmore, Md., will be held by the Salvatorian Fathers at 8 p. m. tomorrow at Monastery Hall, Fourteenth and Quincy streets northeast.

Parachute Club Thrills Crowds At College Park

Jumping Exhibition Features Double Leap, Speed Device.

Bold men suspended in midair from billowing white bags provided plenty of thrills for the crowds gathered at College Park Airport yesterday for an exhibition of jumping by the Washington Parachute Club.

One thrill was not on the program. Kim Scribner of the University of Maryland and Ray Morders, George Washington University student, were slated for a double jump with a single parachute. When they approached the ground, the announcer said, they would cut away from the big 'chute and descend the rest of the way on two single 'chutes.

The two young jumpers left the plane at an altitude of about 3,000 feet. The giant canopy fluttered out above them—and suddenly ripped to ribbons. While spectators stood in silent horror, the jumpers cut themselves away from the useless parachute and hurtled nearly 2,000 feet through space before they were able to pull the ripcords of their auxiliary chutes.

Another thrill was furnished by Don Wilson, of the Naval Academy, at Annapolis, who demonstrated a new type of 'chute designed by himself. As in a regulation jump, he jerked the ripcord of his bag, which is slightly smaller than the usual exhibition parachute. After descending about 1,000 feet, he pulled another cord, which drew the center of the canopy down until it was inside out.

The "deflated" 'chute enabled him to pick up speed. When about 500 feet from the ground, he released the second cord, the canopy billowed out again and he reached the ground in a more leisurely fashion.

The new parachute was demonstrated by Miss Helen Frigo, 20-year-old Treasury employe.

(Photographs on Picture Page.)

$100,000 Sought In C. A. R. Drive

A "preparedness drive" all their own was launched yesterday by the children of the American Revolution, whose objective is a $100,000 site and building for their organization.

Dollars, quarters, dimes and even pennies will be gathered during the summer for a headquarters of their own, Mrs. William H Pouch, national president, announced yesterday.

She added that nearly $11,000 already has been raised.

PACKARD
Washington Motor Car Co.
Sales • Service • Used Cars
REpublic 0123
24th, M and N Streets N.W.

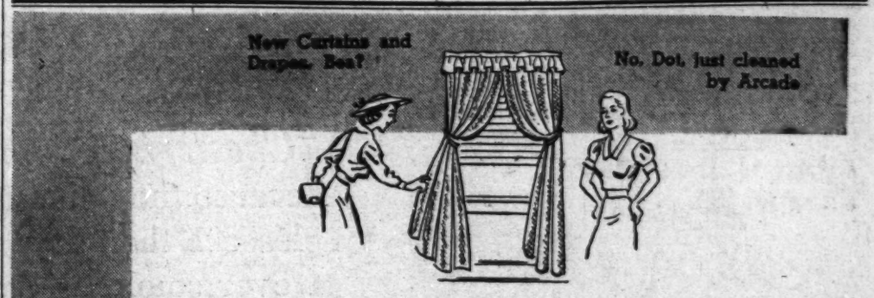

Everything about Arcade's Cleaning of
CURTAINS & DRAPES
says expensive but the price . . .

To renew the original crisp appearance of curtains and drapes is an art, an art that has been thoroughly mastered by Arcade craftsmen. Even the finest silks or most delicate lace curtains and the most expensive drapes are made like new by Arcade's exclusive methods, expertly cleaned or laundered, then finished by hand. And yet, with all this extra care, Arcade prices are no higher, and often lower than those paid for ordinary service.

Call Columbia 8010

ARCADE SUNSHINE
Complete Cleaning

(Established 1917)
RUGS
★ REPAIRED
★ CLEANED
★ STORED
Phone—
NAtional 3912
NESHAN G.
HINTLIAN
(INCORPORATED)
1128 Connecticut Ave.
(Opp. Mayflower Hotel)

Express your sympathy with a spray of beautiful flowers, expertly assembled and designed by a competent florist.
PROMPT DELIVERY $2.00 UP
C & C Flower Stores
806 14th St. N.W. MEt. 7433
923 F St. N.W. MEt. 7404
804 17th St. N.W. MEt. 7945
609 12th St. N.W. MEt. 9369

Biggest Sale of the Year!
Our Entire Stock of
ORIENTAL RUGS
Genuine Imported Rugs
Size 9x12 As Low As
$125.00
Cleaning *Storing*
Repairing *De-Mothing*
MARK KESHISHIAN
1214 Connecticut Ave. NAt. 5346

Eastern Shore Farmer Admits Wife's Murder

Murder

Continued from Page 1.

Reids Grove—a few miles east of here—happened to recall during a discussion of the case with Hill that he hadn't seen Mrs. Brown since last Tuesday. His description tallied with that of the body being held in Salisbury and Hill started an immediate investigation.

Deputy Sheriff James Thomas, who arrested Brown on his wife's cruelty to animals complaint, came to Salisbury and recognized the young woman.

Hill said the cruelty charge was that Brown had impaled a cat on a pitchfork.

Accompanied by State police, Sheriff Melvin and Thomas visited the Brown farm and found the man playing with his 18-month-old son.

He calmly admitted the crime, they said, and agreed to sign a written statement detailing his actions.

Mrs. Brown, authorities learned, was killed the night she had her husband arrested. He returned from Cambridge after posting bond on the charge, killed the woman, and threw her weighted body from the Vienna bridge.

The bridge is about 6 miles north of where Mrs. Brown's body was found. That spot is inaccessible by automobile and a mile and a half of marshland separates it from the road.

Police said they found $50.25 on the floor of Brown's automobile and strands of hair in the rear seat which Hill said "probably were Mrs. Brown's."

Brown's account of the slaying and events which prompted it were included in a single-page confession. It read; "On Tuesday, June 14, 1938, my wife came to Cambridge, Md., and issued two warrants for me, one for disorderly conduct and one for cruelty to a cat. I was arrested the same day and came to Cambridge and gave bond.

"I then went home and began to work on a binder. The binder got jammed running it out of the building and that didn't improve my temper. I worked on it until after 7:30 p. m., (it wasn't dark, but it was late)."

"She had her clothes packed up and said she was going away. I wouldn't let her take the kid. She insisted on taking the kid. There wasn't many words between us, but the battle began.

"I grabbed her and choked her with my bare hands. She kicked and tore, but there wasn't anything she could do. I kept choking her until she was dead. After she was dead, I had to fix her up for disposal.

"I figured the plow points (two points on head, one on each foot) would hold her down. It must be hard bottom there. I knew about bodies floating, as I am a sailor. The choking was done in the house and I killed her there. She was dead in the house when a man brought a tractor there and unloaded it.

"I loaded her in my car about midnight and took her to the bridge and threw her over. A car passed in three minutes after I threw her overboard. I should have used more plow points."

With a match protruding from the corner of his mouth, Brown faced reporters at the jail here tonight and readily repeated his story of the murder. He appeared unperturbed and even joked with his questioners.

Brown came here nine years ago from Harrow, Ontario. He served with the British navy as a seaman during the World War.

France Pledges Freedom for All

Jews

Continued from Page 1.

months of fighting at Douaumont fortress.

Defense Minister Marchandeau inaugurated a monument at Douai to Paul Hayez, former president of the Interparliamentary Group for devastated regions.

Persecutors Rest.

Berlin, June 19 (AP).—Germany's Jew baiters took Sunday off.

The day, sunshiny in Berlin, gave pause to a rising wave of anti-Semitism marked last week by looting and defacement of business places in the Capital, arrest of an estimated 2,000 non-Aryans here and elsewhere and a gestapo (secret police) order for a nation-wide anti-Semitic "checkup."

Even so, paint-daubing squads left their handiwork on display for Sunday strollers along Kurfuerstendamm, the broad west-end thoroughfare, where scores of smart shops were smeared.

Unmolested, three groups of painters worked along Berlin's "Broadway" between 9:30 last night and 12:30 a. m. today, emblazoning show windows, store signs and doors with red smears of the word "Jude" (Jew) and the six-pointed star of Judaism.

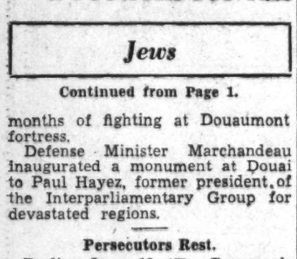

AVAILABLE for immediate occupancy, a few of our housekeeping suites . . . including full hotel service.

from $62.50

Transient Rooms, Private Bath From $2

HIGH, cool and comfortable, the Hotel Annapolis is located in the heart of the downtown section.

ANNAPOLIS HOTEL
RICHARD S. BUTLER, Mgr.
11th to 12th and H Sts. N.W.

Choked Wife, Threw Body in River

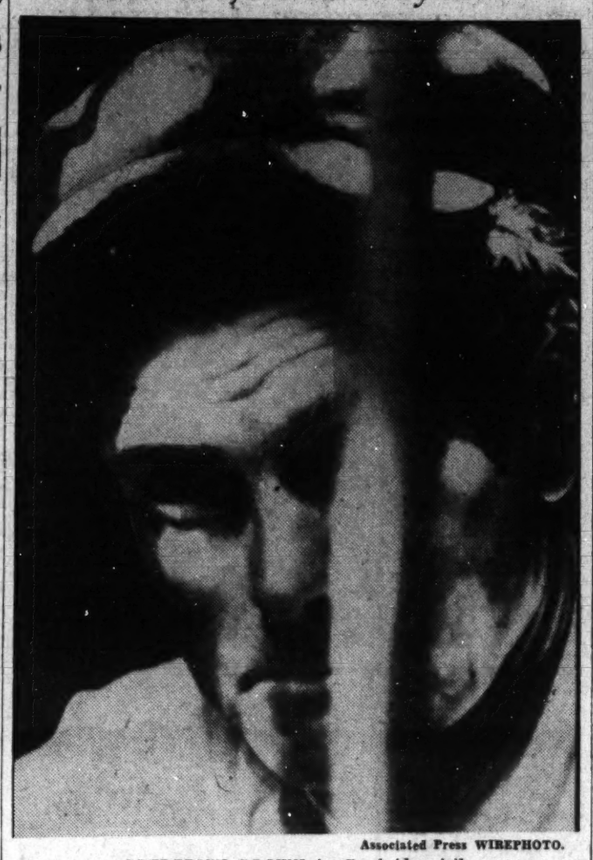

Associated Press WIREPHOTO.

FREDERICK BROWN in Cambridge jail.

Montana Wreck Casualties

By the Associated Press.

Miles City, Mont., June 19.—The list of casualties in the train wreck near Miles City today, as issued by the Milwaukee Railroad tonight, follows:

Known Dead.

Frank Merrifield, engineer, Miles City.
H. E. McCoy, fireman, Miles City.
Milton Norberg, railway mail clerk, Aberdeen, S. Dak.
Mrs. Josephine Frelich, Lemmon, S. Dak., formerly of Miles City.
Mrs. —— Bailey and one daughter, Hettinger, N. Dak.
Mrs. Melton Lehr, Bowman, N. Dak.

Missing.

A daughter of Mrs. Melton Lehr, Bowman, N. Dak.
Miss —— Bailey, Hettinger, N. Dak.

Slightly Injured.

Miles Caskie, Mitchell, S. Dak.
John Tressman, 855 Case street, St. Paul, Minn.
Frank Moran, 1408 Belle avenue, Chicago, employe.
Edward S. Richard, 4415 Beacon street, Chicago.
Louis Williams, 521 East Forty-fourth place, Chicago, employe.
Elenzie Woodson, 4615 Vincennes, Chicago, employe.
Bryn Mawr, Pa.
Mr. and Mrs. Paul Gehriz, 4401 Park avenue, Minneapolis.
Jack, Paul, Leo, Barbara, Maurine and Helen Gehriz, 2632 Oakland avenue, Minneapolis.
Mr. and Mrs. R. F. Caskie, Mitchell, S. Dak.
Leola Mohr, Garden City, S. Dak.
Mr. and Mrs. —— Brown and daughter, Shirley, 1612 Fifth street, Perry, Iowa.
Grace Hatch, McLaughlin, Iowa.
Ralph Younts, Butte, Mont.
Henry Shipley, Miles City, Mont. (Fireman.)
Francis Berry, 200 Joseph street, Mobile, Ala.
Arthur M. Jackson, 5361 Federal street, Chicago, employe.
Edgar Peoples, 4901 Forestville avenue, Chicago, employe.
H. E. Bernardick, Milwaukee, steward.
Dr. T. N. Leonard, Spokane.
Evelyn Jansen, 28 East Park street, Shreveport, Ill.
Kermit Kolester, 205 Fifth avenue southwest, Aberdeen, S. Dak.
Harry Buckley, 3362 Prairie avenue, Chicago, employe.
Mrs. Harry Hook, Valley Ford, Wash.
Eleanora Hook, Valley Ford, Wash.
Mr. and Mrs. C. J. Hahn and daughter, Catherine, St. Maries, Idaho.
Mr. and Mrs. W. L. Blackman, Hinsdale, Ill.
Mrs. D. L. Harrold and baby, Plankinton, S. Dak.
Mrs. Guy Herman, Whitelake, S. Dak.
John Fuller, Mobridge, S. Dak.
Mrs. A. G. Fuller, Mobridge, S. Dak.
Ria Dora Ellis, Great Falls, Mont.
Mrs. Marion Wheeler, 5515 Thirty-fifth street South, Seattle.
Mrs. Fred Mohr, Garden City, S. Dak.
Lovaine Olson, Ronan, S. Dak.
Mrs. Ralph Olson, Ronan, S. Dak.
Mrs. P. C. Williamson and son Walter, Wells, Minn.
C. C. McGee, Miles City (conductor).
James R. Reece, Miles City (baggageman).
John Lallis, Bellingham, Wash.
George Lallis, Bellingham, Wash.
Thomas Townsend, 825 Montgomery avenue, Bryn Mawr, Pa.
William A. Moore, Hadderfield, N. J.
Robert C. Chew, Hadderfield, N. J.
Warren Jones, Milwaukee.
R. O. Thorsdale, address undetermined.
D. N. Kelly, Minneapolis.
Mr. and Mrs. C. L. Rosengren, Chicago.
Edith Nelson, Chicago.
Mr. and Mrs. R. Bruisco, address undetermined.
Raymond Noftsker, Baker, Mont.
Fred Mohn, Garden City, S. Dak.
J. N. Waring, Springfield, Ores.

Seriously Injured.

Mrs. R. C. Daniels, 911 Milwaukee avenue, Deer Lodge, Mont.
Mrs. J. N. Waring, Springfield, Ores.
Lucile Stumley, Keldron, S. Dak.
Albert Dobbins, Chicago (waiter employe).
D. Hansson, New York, N. Y.
Mike Smykowsky, Chicago (cook employe).

40 Die, 65 Hurt As Crack Train Crushes Bridge

Wreck

Continued from Page 1.

I didn't know what happened. The water started pouring in. People in the other part of the car screamed and fought to get out."

His companion, Ellis Lund, also of Dawson, Minn., said, "It was like a dream, I hardly know how I got out."

The two men were listed as heroes by survivors. One of them crawled through a window they forced open. Together the two helped out "15 to 20" persons.

Many passengers escaped from the submerged wreckage when trainmen smashed windows.

Three porters who assisted in the rescue work said they saw "six or seven" bodies swept through car windows and carried downstream by the current.

The sheriff of Dawson County at Glendive later reported to Miles City authorities the body of an unidentified middle-aged woman was taken from the Yellowstone River near Glendive. He said he believed she was one of the victims of the train wreck. The distance between Glendive and Saugus, scene of the wreck, is approximately 50 miles.

A hospital train rushed from Miles City to the isolated crash scene as soon as word of the accident reached the city. The hospital train brought injured to Miles City for treatment.

Rescue crews dragged nearly 25 injured passengers from the first coach that hurdled the missing bridge span and landed on the west side of the creek beside the broken baggage car.

When the rescue crew and Custer County Coroner Ralph Bray began the work of removing the injured, water was pouring into the coach windows on the upper side, filling the car until water covered the seats.

Cries and screams mingled with the hiss of steam from broken boilers and shouts of rescue crews as flashlights and locomotive lights slashed into the dawn.

Steel Twisted Like Tin.

A few dead were removed from the car. They had been killed by the terrific impact that had twisted the steel coaches like tin.

Injured were taken from one car window that remained above the muddy brown water. Injured and dead were carried over the top of the baggage car, across the locomotive tender and back to the hospital car.

The locomotive, carrying Engineer Frank Merrifield and Fireman H. E. McCoy, had leaped the broken bridge span, struck the track and plowed down the bank.

The first baggage car, riding clear across the top of the locomotive, was ripped apart and torn like paper and finally came to rest partially on the engine and partially on the bank of the creek.

Behind it lay the wrecked coach from which the majority of the survivors were taken.

Smoker Smashed Flat.

Between this coach and the third was the smoker. One end of it was sandwiched between the two coaches and smashed flat. The other coach was tilted above the stream bed.

Members of the rescue crew said one coach was thrown to the south side of the stream. In the early dawn it could be seen standing on the creek bottom. Water receded slowly from its windows.

All bodies taken from it and all the injured in the last coach that tumbled into the torrent were removed from under water. Upward of 25 bodies still were believed to be in this coach.

Only one person, a woman who was in the washroom, escaped from this car. She kicked her way through the window and struggled up through the water that poured into the coach from the broken pane. Her identity was not learned.

Cries Are Ghastly.

Cries of the trapped passengers were ghastly as the water slowly filled the coach, the survivors related.

In the smoker, four bodies still remained as train crews endeavored to lift the tender from the engine, which held the first three coaches and kept the crews from dragging them out of the stream.

Inside the coaches there was shredded, tangled steel, leather and wood beaten into hash. Baggage, clothes, pillows, bedding, hats and purses were a mass of sodden, snarled rubbish. Mud and particles of bushes that had washed in through the open and broken windows and wrenched off doors silted the interior as the waters receded.

And through it all the muddy water, cause of the catastrophe, swirled relentlessly.

H. R. Kester, advertising manager of the Miles City Star, was one of the first persons to view the wreckage from the air.

He said it was "as though some great force had set about to scramble the train and create every possible hazard."

As the rescue work got under way, and the 29 bodies were brought to the surface, Grill told of seeing bodies lying half covered with mud, water and debris, still in the cars.

D. C. Boy "Scared."

Among survivors were two boys starting to Montana for a summer vacation. They were John Baxter, 10, of Washington, D. C., 1413 Twenty-eighth street northwest, and his cousin Warren B. Jones, 17, of Milwaukee, 2200 East Kensington.

"Gee, we were scared," said the Baxter boy. "I don't know how we got out."

Other survivors included R. L. Thorescale, of Seattle, and Warren Peabody, 18, of Ekalaka, Mont., who was en route to Missoula, Mont., to join a CCC camp.

Dan Kelly, of Butte, vice president and managing director of the Anaconda Copper Mining Co. described the scene at the wreck of the Olympian, on which he was a passenger, as "tragic."

Kelly was in one of the rear sleeping cars which did not plunge into the flood-swollen waters of Custer creek.

"We were aware something terrible had happened," Kelly said, "but we did not realize the enormity of the tragedy until dawn came to give us a clearer view of the desolation and the terrible loss of life."

"I never before," said R. L. Thorsdale, of Seattle, Wash., "have been so impressed by the presence of death as when, at dawn, we pased by to be in a position to look into one of the cars a little above the water as the torrent receded and saw the forms of dead persons still sitting in the window of the car.

'I Thought We Hit a Horse'

The following description of scenes aboard the Milwaukee passenger train Olympian wrecked near Miles City, Mont., today was written by John Stahlberg, a passenger from Chicago.

By John Stahlberg,

Written For The Associated Press

Miles City, Mont., June 19.—I was in the ninth car. Well, all I know is there was a jar, or several jars, as each car went over.

I never thought of a wreck.

All I thought was that we hit a horse or something. I didn't even get up at first but I heard some others getting up so I did too.

There were four cars left on the track, and seven in the river. A couple of people in my car were knocked out when the jar came.

It was so dark we couldn't see much. I went up through the dining car, the last one on the track. The car in front of it was still connected, leaning at about a 45-degree angle.

The porter was pulling out some people. After they were all out the car slid into the river. We could see fires on the opposite bank, where people who had got out were trying to keep warm.

There wasn't so much confusion. I heard a few cries for help, and some kids cried. The people in my car were not excited; just kind of dazed, wondering what had happened.

As it got light we could see the cars under water. We could see lights burning in one of them. Then we realized the people must have been trapped like rats.

379 Dead in Major Railroad Wrecks Of Last 62 Years

By the Associated Press.

Three hundred and seventy-nine persons have been killed in major railroad wrecks in the United States in the last 62 years, excluding the wreck near Miles City, Mont., yesterday.

Major train wrecks since 1876 include:

December 29, 1876.—Train dropped into the Ashtabula River near Ashtabula, Ohio, 60 killed.

August 10, 1887.—Sixteen coach excursion train plunged through wooden bridge near Chatsworth, Ill., 81 killed, 372 injured.

February 27, 1921.—Thirty-seven killed and 20 injured in collision of two trains near Porter, Ind.

August 6, 1922.—Two trains collided near Sulphur Springs, Mo., 40 killed, 130 injured.

September 27, 1923.—Train went through bridge into Big Muddy River near Casper, Wyo., 37 killed.

June 17, 1925.—Thirty-nine killed, 50 injured near Hackettstown, N. J., when two trains collided.

September 5, 1926.—Nineteen passengers killed when train hurtled into Arkansas River near Salida, Colo.

December 23, 1926.—Collision of two trains near Rockmont, Ga., killed 20, injured 35.

September 15, 1933.—Fourteen killed, 30 injured in collision of two trains near Binghampton, N. Y.

Train Survivor Related to Late Secretary Dern

10-Year-Old Washington Boy Was on Way to Ranch in Montana.

John Baxter, 10-year-old Washingtonian who escaped unhurt from the Montana train wreck, is the grandson of the late Secretary of War George Dern. He lives at 1513 Twenty-eighth street northwest.

His grandmother, Mrs. Dern, said last night that John left for Chicago, Thursday, with his mother, Mrs. Mary Dern Baxter and his 8-year-old sister, Joanna. John spends his summers on the ranch of his paternal grandfather, Ernest Baxter, near Harlowtown, Mont. He left his mother and sister in Chicago.

John just finished the sixth grade at the Jackson School. He will enter junior high school in the fall. The boy's father, Harry Baxter, died several years ago.

OLD GOLD AND SILVER will bring you CASH AT SELINGER'S

ROOF PAINTING
NA. 4370
GICHNER

NEW NERVE FOOD
Does Wonders for Many Cases of
Neuritis—Neuralgia
Muscular Pains

If you are a sufferer from one of the above conditions, you'll be thrilled to learn about Neural-Aid, the new, scientific nerve food that has brought amazing results to thousands of sufferers. Scientists have proven over and over again the effectiveness of the vital ingredients of Neural-Aid in relieving disturbances of the nervous system. They have proved that these vital substances are absolutely essential to the body if the nervous system is to function properly. There are no substitutes for these all-important elements brought to you so abundantly in Neural-Aid. Neural-Aid does not "drug" pain or give stimulation. Instead, it acts on the very cause of the nutritional deficiency that affects your nervous system. Neural-Aid supplies that deficiency and thereby helps to bring lasting relief and enables you to enjoy life to the full. Neural-Aid accomplishes all this without the use of drugs, opiates, or sedatives. Sufferers who clip this ad and bring it in can obtain a FREE SAMPLE and full information.

The Vita Health Food Co.
619 12th St. N.W. (Bet. F & G)

WOODWARD & LOTHROP
10 11th F and G Streets. Phone District 5300.

Prince Matchabelli
Eau de Cologne

Makes Your Summer Sweeter—More Exciting

Delightfully perfumed eau de cologne is the perfect Summer scent—not heavy—completely refreshing. Try different exquisite scents for different occasions and make them more exciting. Duchess of York, Ave Maria, Royal Gardenia, Georgian Carnation, Katherine the Great, Infanta—all in familiar sleek crown-topped bottles.

$1, $1.50, $2.50

TOILETRIES, AISLE 11, FIRST FLOOR

"I'm a new cowhand and I know my brand"

"*Chesterfield's* my brand because they give me more pleasure than any cigarette I ever smoked—*bar none.*"

More smokers every day find a new brand of smoking pleasure in Chesterfield's refreshing mildness and better taste.

It's because Chesterfields are made of mild ripe tobaccos and pure cigarette paper—*the finest ingredients a cigarette can have.*

GRACE MOORE
ANDRE KOSTELANETZ
PAUL WHITEMAN
DEEMS TAYLOR
PAUL DOUGLAS

Chesterfield

Copyright 1938, Liggett & Myers Tobacco Co.

Accidents Kill 3, Injure 8 in District Area

2 Die, One Critically Hurt Near Finksburg, Md.; Policeman Hit.

Three were killed and eight injured yesterday in automobile accidents in the Washington area.

Howard L. Edmondson, 23, of 931 M street northwest, and Walter Gilbert Barnes, jr., 19, of Gamber, Md., were killed and James Louis Boone, 36, of Gamber, was critically injured, when an automobile driven by Edmondson went out of control on an S curve near Finksburg, Md. Donald Edmondson, 4, brother of the dead man, and Raymond Harrison Barnes, of 931 Ninth street northwest, escaped with minor bruises.

Chief Deputy Walter L. Shipley of Westminster said Edmondson lost control of the machine when he reached to the floor to pull up the accelerator pedal, which had stuck.

Colored Man Found Dead.

Bernard Matthews, 26, colored, of 137 P street southwest, was found early yesterday lying on Livingston road near Piscataway, Md. He was pronounced dead on arrival at Providence Hospital. Prince Georges County police said Matthews apparently was struck by a truck or heavy car.

At Casualty Hospital Lillie Statland, 22, was suffering from severe concussion, internal injuries and multiple lacerations after being struck by an automobile while crossing Rhode Island avenue northeast in the 1300 block. She lives at 1293 Brentwood road northeast.

Police said the car was operated by William Ryan, 35, of 3630 South Dakota avenue northeast. He was not held.

George Garvin, 83, address unknown, suffered a possible brain concussion and lacerations when he was struck by an automobile at Fifteenth street and Pennsylvania avenue northwest last night. At Emergency Hospital his condition was said to be serious.

Joseph I. Keefer, 70, of 605 Indiana avenue northwest, received a possible skull fracture and lacerations of face and body when struck at Ninth and E streets northwest by an automobile said by police to have been driven by Rueben C. Harrell, 36, of 1319 Park road northwest. Harrell was not held.

Policeman Is Struck.

Private Edward H. Ring, 28, of 1277 Brentwood road northeast, a patrolman at the Third Precinct, was struck by an automobile at G and Twentieth streets northwest. He was admitted to Emergency Hospital for treatment of bruises and cuts.

Virgil J. Shinker, 19, of 1916 Seventeenth street northwest, held as driver of the automobile, forfeited $10 collateral on a charge of failing to give a pedestrian right of way.

Brought in from an accident at Benedict, Md., Harry E. Thompson, jr., 28, 1234 Pleasant street southeast, and William Denton, 22, of Chicago street southeast, were treated at Providence Hospital for cuts and bruises.

George McClelland, of Baltimore, was in undetermined condition last night at Walter Reed Hospital, where he was taken after a three-car crash at Berwyn, Md.

Driving south on the Baltimore boulevard, Albert J. Wiltkowsky, of Perryman, Md., struck a machine operated by Lowell J. Johnson, of 1435 Newton street northwest, and then caromed against the car of John B. Hollohan, of 2649 Woodley road northwest. McClelland was a passenger in Hollohan's car.

Johnson was making a U-turn at Berwyn traffic signal, police said. He and Wiltkowsky were charged with reckless driving.

2 Die, 2 Escape in Maryland Crash

Raymond Harrison, of Washington, holds Donald Edmondson, 4, after they escaped from an automobile crash near Westminster, Md., in which two were killed and one critically injured. Howard L. Edmondson, 24, of Louisville, Md., and Walter G. Barnes, jr., 19, were killed and James L. Boone, 36, of Louisville, was critically hurt. Police said Edmondson, who was driving, lost control of the machine on an S curve.

Associated Press Photo.

WOODWARD & LOTHROP

The Wide Range of Sizes Makes the Fitting Problem Easier in Attractive

Washable Dresses for Every Woman

A notable collection that brings with the distinctive styling, coolness, and color an even more important feature—individualized sizes. No matter what your size, there is one here to fit you with minimum alterations. Sizes 36 to 44 for the woman who wears regular sizes; 16 to 40 for the smaller figure; "Young Viewpoint" styles in sizes 14Y to 24Y; sizes 42½ to 52½ for larger women. We planned and purchased with an eye to keeping in view your every Summer daylight hour need, and show—

A. Young woman's white rayon crepe with polka dot bolero, in navy, black, and Dubonnet, **$16.95.** **B.** "Young Viewpoint," bolero dress in polka dot "Sac-a-Tac" rayon, rose or blue, **$14.95.** **C.** Larger woman's rayon suede cord shirtwaist frock, **$10.95.** **D.** Woman's "Sac-a-Tac" colorful rayon print, **$10.95.**

WOMEN'S DRESSES, THIRD FLOOR

WOODWARD & LOTHROP

Jantzen

With such superb styling, precise tailoring, and perfection of fit, it is small wonder that Jantzen is preferred by men and women of action. Briefly cut to give you unhampered, comfortable freedom for swimming, diving, and sun-bronzing. Quick-drying wool fabrics with attractive new textures hug the figure with trim athletic sleekness. Thanks to the Jantzen stitch, the perfect fit is practically permanent. Come in today and see the variety of good-looking Jantzen Swim Suits in our new Summer selection.

A. $3.95 D. $3.95 B. $5.95

THE MEN'S STORE, SECOND FLOOR

C. Boy's Swim Trunks, $2.95

THE BOY'S STORE, FOURTH FLOOR

Junior's Maillot, shining as the sands. In rayon satin, woven with "Lastex" yarn. Flattering aqua or royal blue with fern leaf print. Sizes 32 to 36 ..... **$7.95**

Rubber Sandals, patterned with stars **58c**

JUNIOR MISSES' SPORTSWEAR, FOURTH FLOOR

Girl's Suit in brilliantly printed cotton, lined with cotton jersey. In sizes 4 to 6, $2; sizes 8 to 16, **$3**

GIRLS' SPORTSWEAR, FOURTH FLOOR

For a Handsome Little Fellow, All-Wool Gantner Wikies look well, and give him freedom to swim well. Solid colors, belt woven with "Lastex" yarn. Snap-on support for a top if you desire.

$2.50

THE BOYS' STORE, FOURTH FLOOR.

A Juniors' Jantzen in "Wisp-O-Wool," wool woven with "Lastex" yarn for "miracle girdle-fit." Royal blue, white or rose **$5.95**

JUNIOR MISSES' SPORTSWEAR, FOURTH FLOOR.

A Jantzen for serious swimmers who wear sizes 8 to 16. Glorious colors—coral, aqua, royal or petal pink in novelty-weave woolen. **$2.95**

GIRLS' SPORTSWEAR, FOURTH FLOOR

Jantzen Trio

Streamline design for unhampered swimming—Jantzen's vivacious colors to crest both waves and sands with beauty. In comfortably snug wool.

A—Jantzen Maillot, "Vee Mio" with halter neckline and adjustable straps, $4.95

B—Jantzen "Half and Half" with half skirt. Of wool, woven with "Lastex" yarn. Adjustable.....$5.95

C—Jantzen "Uplifter" with skirt front and back, $5.95

Other Jantzens in sizes 32 to 44, $4.95 to $7.95.

SPORTSWEAR, THIRD FLOOR

The Washington Post

Registered in U. S. Patent Office.

An Independent Newspaper.
(Published every day in the year.)

Eugene Meyer, Publisher.
Floyd R. Harrison, Comptroller.

The Associated Press is entitled exclusively to use for republication of all news, dispatches credited to it or not otherwise credited in this paper and local news of spontaneous origin published herein. Rights of republication of all other matter herein are also reserved.

New York Office.....270 Madison Avenue
Chicago Office.....360 North Michigan Avenue

DELIVERED IN WASHINGTON

Daily, Sunday, 1 yr..	$7.80	Daily, Sunday, 1 week..	15c
Daily only, 1 yr.	5.20	Daily only, 1 week....	10c
Sunday only, 1 yr. ..	2.60	Sunday only, per copy..	5c

BY MAIL—MARYLAND, VIRGINIA, WEST VIRGINIA AND NORTH CAROLINA

Daily and Sunday		Sunday Only		Daily Only	
One year....	$9.00	One year....	$4.00	One year....	$6.00
Six months..	5.00	Six months..	2.00	Six months..	3.50
One month..	85c	One month..	40c	One month..	60c

OTHER STATES, MEXICO AND CANADA

Daily and Sunday		Sunday Only		Daily Only	
One year....	$11.00	One year....	$4.50	One year....	$7.50
Six months..	6.00	Six months..	2.50	Six months..	4.00
One month..	1.00	One month..	45c	One month..	70c

All Subscriptions by Mail Payable in Advance.

Entered at the Postoffice, Washington, D. C., as second-class mail matter.

TELEPHONE NATIONAL 4200.

Monday, June 20, 1938.

De Valera On Top.

Ever since he took office six years ago, Eamon de Valera has governed what was then the Irish Free State and is now Eire without a safe parliamentary majority and, at times, with Fianna Fail, the government party, no stronger than the combined opposition. But last week's elections in Ireland saw a decided swing of the political pendulum in de Valera's favor. When Parliament reconvenes he will have a clear Fianna Fail majority to support him.

In the elections of January, 1933, Fianna Fail won 78 out of the 153 seats in the Dail, a majority of only three. In the balloting of a year ago this precarious majority was lost with Fianna Fail securing one less than half of the total seats. As in 1932, therefore, de Valera found himself during the past year forced to depend on the not always certain support of Laborites or independents to remain in office and put through his legislative program. That he managed to secure such support on all major matters of policy is a tribute to his consummate political skill. But it has nonetheless been irksome to him that the government's parliamentary position has been insecure.

On April 25 of this year de Valera performed the crowning act of his administration—the signing of a far-reaching and statesmanlike accord with Great Britain. For him and for Ireland it was a diplomatic victory of the first magnitude. Except for a few die-hards, it won the praise of all sections of the Irish people. Not surprisingly, therefore, de Valera decided to capitalize this triumph to assure his and his party's continuance in office for some time to come. When a minor government measure was voted down by the Dail, de Valera dissolved that body and ordered new elections.

This maneuver put the opposition, particularly former President William T. Cosgrave's United Ireland party, at a distinct disadvantage. It had long favored some such arrangement with Great Britain as de Valera has now made. The Cosgraveites could not, therefore, oppose the agreement without leaving themselves open to the charge of inconsistency. Oppose it they nonetheless did, at least with respect to certain particulars, notably the stipulation whereby the Eire government undertakes the expense of maintaining the treaty ports in an effective condition for defense.

The defeat of the opposition in last week's elections, therefore, is further proof, if any were needed, of the popularity of the Anglo-Irish treaty in Ireland.

Freedom Of Thought.

Nearby Maryland and a number of other localities will be interested in the ruling of Federal Judge Albert B. Maris at Philadelphia that it is unconstitutional to require school children to salute the flag if that practice is in conflict with their religious beliefs. The judge has merely stated the obvious. Because of numerous attempts to oust from the public schools children declining to salute the flag, however, the decision should be given widespread attention.

Judge Maris emphasized his disagreement with the teaching of Jehovah's Witnesses that a salute to the flag is a form of idolatry. But he found that two children of this sect who had been expelled from the Minersville, Pa., public school sincerely held to that belief. And he concluded that, under the Constitution, they have full right to do so.

The sound reasoning which led Judge Maris to this decision is essentially the same as that which led to adoption of the Bill of Rights. In this period of expanding rule by force the principles of free thought, freedom of speech and of the press cannot be too often or too emphatically sustained. As pointed out by the judge in this case, they are at once the safeguard and symbol of democracy:

> Our country's safety surely does not depend upon the totalitarian idea of forcing all citizens into one common mold of thinking and acting or requiring them to render lip service of loyalty in a manner which conflicts with their sincere religious convictions.
>
> Such a doctrine seems to me utterly alien to the genius and spirit of our Nation and destructive of that personal liberty of which our flag itself is the symbol.

This pronouncement from the bench is another encouraging indication that the courts are determined to hold to a broad interpretation of the civil rights guaranteed by the Constitution. If a similar attitude had been taken by State officials and school authorities controversies over saluting the flag would never have arisen. Since a Federal court has spoken so clearly and forcefully there certainly can be no excuse for further encroachment upon the religious beliefs of school children.

Germany's Repudiation.

There is a vast difference in principle if not always in material results between forced defaults and deliberate repudiation of a debt. In refusing to continue payments that Austria has been making on her external debt, Germany committed an act of voluntary repudiation.

Walther Funk, the German minister of economics, contends, however, that the Austrian government's external debts were incurred for political purposes and that Germany has no obligation to assume them following her absorption of Austria. There is, of course, not the slightest basis for such an argument. The guaranteed League loan of 1930 was floated to assist the economic rehabilitation of the country. It was sold to private citizens in the United States and elsewhere with that understanding. Similarly, the relief credits advanced in the early postwar years by this Government and subsequently funded were used to provide economic aid for a stricken people.

In a strongly worded note the Department of State has, therefore, protested against the failure of the German government to acknowledge its responsibility for the relief debt and its nonpayment of interest due on the League loan of 1930. The note, delivered prior to Herr Funk's pronouncement, asserts that "the weight of authority clearly supports the general doctrine of international law founded upon obvious principles of justice, that in case of absorption of a state, the substituted sovereignty assumes the debts and obligations of the absorbed state and takes the burdens with the benefits."

In these disturbed and treacherous times, it seems of little avail to rely upon recognized principles of international law to support claims for fair treatment. Certainly, if a sovereign state chooses flagrantly to disregard these principles, injured individuals and aggrieved governments have no redress, short of employing force to punish the violator.

Nevertheless, unequivocal expressions of moral disapproval such as those voiced by the Department of State in the present instance are not entirely without effect. Germany, despite her efforts to achieve greater economic self-sufficiency, is not a self-contained country. She sells her products to creditor countries. Her ships enter the ports of these creditors. The balances acquired by these external transactions are essential to provide the foreign exchange with which to purchase essential raw materials of foreign origin. In short, it is dangerous for Germany to manifest too great contempt for the observance of ethical practices that make possible orderly interchange of goods and induce investors to send their capital into foreign countries.

As a matter of fact, Germany is already conducting debt negotiations with a representative of Great Britain. The real question is whether American creditors will receive as good treatment as European holders of Austrian bonds or be unfairly discriminated against as was the case with American holders of German dollar bonds.

Mrs. Grayson's Appointment.

The selection of Mrs. Cary T. Grayson to succeed W. W. Spaid as a member of the Board of Public Welfare calls attention to the excellent appointments which the District Commissioners have made to this agency. Mrs. Grayson is an experienced social worker as well as an eminent citizen of the local community. Her keen sense of civic responsibility suggests that she will be a valuable addition to the board of six men and three women which directs the city's welfare program.

Members of the Board of Public Welfare and similar agencies in the District serve without compensation. Perhaps that is one reason why the Commissioners are able to secure the services of so many competent and public-spirited citizens. Positions without salary have little or no attraction for politicians. Selection of the person best qualified for the job becomes, therefore, the normal course of filling such posts.

Incidentally, the caliber of the appointments to the Board of Public Welfare should go a long way toward setting at rest fears that politicians would be named to the Board of Education if that agency should at any future time be placed under control of the local government.

Undiplomatic Boos.

There used to be a time when sport was sport and diplomacy was diplomacy and the two had no more relationship to each other than a silk hat has to a shin guard. But since the rise of the dictatorships sport has lost its innocence. It has become a matter of high politics, sometimes involving nothing less than the national honor.

For instance, there was that football match at Marseilles, France, last week between an Italian and a Brazilian team competing in the semifinals of the international football competition. The Italians won, a fact which proves, of course (or does it?), that Mussolini is an abler dictator than Vargas. At any rate, the Fascist regime rejoiced in this victory of the Duce's representatives.

But the honey of their content had a fly in it. It seems that when the Italian team appeared on the field there were boos from some spectators. This, no less a person than Virginio Gayda, Mussolini's mouthpiece on foreign affairs, chose to regard as a deadly affront to Fascism. Said his newspaper:

> It is useless for unofficial people in France to speak of their desire to renew tolerable relations with Italy when the masses of their population, incited by agents of the French government, themselves manifest so unequivocally . . . their preordained temperament of open enmity for the Italians.

So it begins to look as if the playing fields of Eton and the other playing fields of the Old World will be the places where the twentieth century battles of Waterloo are begun and not merely won. Like oxygen and hydrogen brought together under pressure, sport and diplomacy now make an explosive mixture.

Circle Underpasses.

C. Marshall Finnan's emphasis upon long-range highway planning is particularly timely at the moment when the District is about to begin construction of the Thomas Circle underpass. This is an entirely new approach to Washington's traffic problem. Its probable effects upon the movements of traffic as a whole cannot be too carefully studied.

There seems to be no justification, however, for any inference that the Thomas Circle project has not been carefully planned. It is the result of a highway engineering study which began seven years ago. Moreover, this underpass is not isolated improvement. It is an integral part of a traffic-facilitating plan which contemplates also passes beneath Dupont and Scott circles.

The vehicular tunnel at Dupont Circle will eventually provide a continuous flow of traffic on Connecticut avenue, the most congested street running into that bottleneck. At Scott Circle the tunnel will accommodate Sixteenth street's heavy traffic. In both cases, however, the movement of vehicles on Massachusetts avenue will also be greatly facilitated.

At Thomas Circle the underpass will be on Massachusetts avenue because congestion on that thoroughfare is increasing while the number of vehicles using Fourteenth street at this point shows no gain. Moreover, Thirteenth and Fifteenth streets are to be widened to aid the flow of north-south traffic. On all of these streets the flow of traffic has been scientifically analyzed, and the improvements have been carefully designed to provide the greatest degree of relief consistent with maintenance of the city's charm and dignity.

Mr. Finnan's fear that the Thomas Circle project might so increase traffic on Massachusetts avenue as to necessitate ultimate widening of that street appears somewhat exaggerated. At present the avenue fails to carry a normal stream of traffic because the flow is interrupted at three points of acute congestion. With these obstacles minimized, fuller use of the street will be possible. Whether or not it should be widened to accommodate still more vehicles is a totally different question. The Highway Department has no such plans, and if it did have they would certainly be vigorously resisted.

Right at this point, however, the need for long-range planning again arises. Instead of widening any streets where parking is permitted, it is usually cheaper and more satisfactory to provide off-street automobile storage. That fact has been too long ignored in highway planning.

Baccalaureate.

The heart of nature is everywhere music, says Carlyle. And once in a while we are able to reach it. One of the rare occasions was during the baccalaureate exercises at the College of William and Mary, at Williamsburg last week.

A microphone perched on a tree to pick up the processional was perched upon by a mocking bird. "Hello, Mike," said Mimus Polyglottus, a friendly bird and a famous butter-in. "How about letting me do a little of my stuff?" And without waiting for permission he went ahead and did it.

And that, young ladies and gentlemen of graduating classes everywhere, was a baccalaureate sermon that will be long remembered by all who heard it.

"I don't pretend to be a poet," sang the mocking bird, "but I'm a good anthologist. And as a protean singer I'm in a class by myself. Moreover I am the father of a fine family and I expect to make a living for myself and wife as long as we live; and for the babies until they are able to take care of themselves. And I'll see that they'll know how to take care of themselves.

"I have really made a fine job of it up to date; nothing fancy, you understand; but a good substantial living; grubbing a little here and there; and really good times when cherries are ripe. My sons and daughters are fortunate. It may be that some of you have not been quite so fortunate in the selection of your parents and grandparents. But cheerio! Perhaps you'll also have luck when you go out on a limb."

No Meddling From Anywhere.

From the San Francisco Chronicle.

"This Nation," said one of the German-American Bund leaders at the opening of that organization's camp in New Jersey, "must have no interference from Moscow."

Fine, but it does not go far enough. This Nation must have no interference from any other part of the world, and that includes Berlin.

The Bund's chief—they call him "Fuehrer," surely not invented in this country—said the Bund will fight for a better and happier country. That, too, sounds fine, and on its face is to be accepted. But if, by any chance, this Bund Fuehrer—it is still hard to see anything American in this title—has in mind a particular idea of betterment and happiness stamped with a foreign trademark, then his pledge is rejected.

The Cauldron Boils.

Letters to the Editor

All communications must carry the writer's name and address, though pen names are permitted at the Editor's discretion. In fairness to other correspondents, brevity is requested. Letters are subject to condensation.

Traffic Weavers.

To the Editor of The Post—Sir:

You will not find this definition in Webster's dictionary but a "weaver" is a so-called automobilist who continually ducks in and out of heavy traffic, first in one lane, then another. The weaver may be seen at any time on Connecticut avenue, or other fairly broad roadway.

One would think that this species of homo sapiens would sooner or later become as extinct as the dodo. Certainly that is a logical conclusion since a goodly per cent of automobile accidents are caused by weavers, and so they should gradually be thinned out by virtue of broken legs, backs, heads, or what have you.

Strangely enough, however, they seem to be on the increase. I have given this circumstance very studious consideration and have decided that the only reasonable answer is that weavers are being born faster than they can be self-eliminated. This is a rather disturbing thought as it means that they may eventually become so numerous that all driving will evolve into a continual bob from one side to the other. No doubt the Yankee inventive genius will then devise steering gear which will automatically turn a machine alternately to the right and left, every 5 seconds, thus relieving some of the strain on those who are not constituted to engage in dangerous sports.

The true blue-blooded weaver has certain characteristics by which ye shall know him, in addition to his devoted adherence to the art of weaving itself. One is that he never makes a hand signal when doing his dodging in and out of line. Another is that if he is in the left lane and desires to weave into the right lane, he will first blow his horn at the car ahead of him so as to make it more probable that there will be a crash when the driver in front moves over in the same direction to let him pass. If space permitted, many other delightful little habits of the weaver could be listed.

The end is in sight, however, and this letter is to proclaim it and to start a petition to Congress for a new national holiday—to celebrate it.

As soon as the combined length of all cars in use is as long as the combined length of all available street space—and those not over 99 should live to see the day—the weaver will be neatly checkmated. You just can't weave without traffic holes to weave into, any more than a cow can chew a cud without an oral cavity to chew it in. When that time comes we can envision our friend, the weaver, in utter disgust, turning in his car in part payment on an airplane and leaving room for the rest of us safely and blissfully to roll along, each in his own lane.

ROGER GISH McDARE.
Washington, June 16.

The Airport Failure.

To the Editor of The Post—Sir:

Again Washington's chance of an airport is killed. Now it is doubtful if the city will ever acquire one. At any rate it is safe enough to bet nothing so reasonable as the Camp Springs site was offered.

With the many suburban developments springing up within driving distance of Washington it will be extremely difficult for the Government to acquire land at such figures as a Congresman from some remote hick town uses as a yard-stick to get his values from.

In my opinion the fairest way the Government can acquire property is to hire a committee of reputable realtors to get options on property at a net price to the owner. The realtors would know the right price and an owner, if he knew he was making a quick net price sale, would most likely put his lowest figure on.

It's too bad this chance fell through for it keeps down suburban development. The uncertainty of what location will be chosen makes many home-seekers hesitant, for a noisy flying field is nothing to be desired when one acquires a home in the country for quietness.

PERRY F. SKINNER,
Anacostia, D. C., June 16.

Aimed At The New Deal.

To the Editor of The Post—Sir:

It was the Roosevelt influence, the effort to usurp unto the executive office undue and unconstitutional powers, that started it all—that caused three sessions of Congress, one special and two regular, to dissolve in futility and failure.

It was Roosevelt's contempt for realities which promoted the stagnation and uncertainty to which the industrial community has fallen heir and of which the New Deal's pet concern, the Forgotten Man, is the chief victim.

Shattered confidence resulting from this executive and legislative travesty, and the refusal of industry and "frozen capital" to take chances in light of them, is another legacy of the last two years of rampant Rooseveltism.

Any hope of improved feeling that might have developed was banished by the Administration's truculent attitude on monopolies, taxes, utility death sentences and outpourings of similar measures restrictive to recovery, and excusable only on the ground that bureaucracy likes everybody's business better than its own and that bureaucracy's greed for power is never satisfied. WALTER BAHNSEN.
Washington, June 17.

Negative Congratulations.

To the Editor of The Post—Sir:

When read in the light of your splendid editorial review—"A Disheartening Record"—of June 17, of the failure and incompetence of the Seventy-fifth Congress, and its staggering misappropriation of the taxpayers' money for political purposes, one cannot help being aggravated at the comical humor and equivocalness of the following statement in Roosevelt's letter of congratulation to Congress on its accomplishments:

> I am confident that the country joins with me in the belief that this session of the Congress has resulted in much constructive legislation for the benefit of the people. Definitely, we are making progress in meeting the many problems which confront us.

It would have been nearer the truth if he had written: I congratulate you on much constructive legislation for the benefit of the New Deal Party, and my own personal political fortunes, and am confident that we are definitely progressing to make the ensuing elections safe for our party. To hell with the economic interests and welfare of the country. Such matters are of secondary importance, in fact of little importance to New Dealers.

Fortunately for the future of the country, the American people are slowly awakening to the situation, and how they have been deceived and humbugged, and the day of reckoning is at hand.

SPECTATOR.
Washington, June 17.

"I Love My Dog."

To the Editor of The Post—Sir:

I have been reading with disgust some of the letters on dogs. Much to my surprise, I did not know that we had such people for neighbors on this side of the world that would take the time to write such a letter that exposes their inner soul as much as the one that was published on June 15 and signed "Non-dog Lover."

Yes, I love my dog! Why? Because she is a true and faithful friend which seems to understand and appreciate the good home that she has and is my constant companion on all occasions when permissible.

God created everything on this earth. It is too bad he made some mistakes and did not put four long hairy legs, a big woolly head with horns and a long pointed tail on some living things that can't stand some of the good things that he gave us for our pleasures.

One of my greatest pleasures is to see the affection and happiness displayed by my dog when I come home in the evenings. I am glad that she is not equipped with a thinking brain like some people have to lead her down a narrow, one way, single track to nowhere. She has enough intelligence to show her appreciation for kind words and actions by affectionately barking, wagging her tail and licking the hand that serves her.

Maybe if she could stick her nose in some people's business and express herself in a letter, what she would say would probably not look very good in print.

REAL DOG-LOVER.
Washington, June 17.

Absent Voters.

To the Editor of The Post—Sir:

You had in your paper on June 16 an article stating that "officials of the Voters' Information Bureau maintained here by the Republican Party announced yesterday that inquiries of absentee voters have been more numerous there this year than at the same period two years ago."

I wish to say in this connection that the Democratic Absentee Voters' Bureau, at 1406 G street northwest, has had at least twice, if not more, inquiries from absentee voters than at the same time two years ago. MRS. ARTHUR CONDON.
Director General Democratic Absentee Voters' Bureau, Democratic National Committee.
Washington, June 16.

What's Wrong With The South?

To the Editor of the Post—Sir:

John C. Rogers, of Alexandria, is all het up over the neglect of John Brown's Fort at Harper's Ferry. For the life of me, I can't see why. John Brown was a fanatic, pure and simple, who poured gasoline upon the fire to try to extinguish it.

Brown has been practically forgotten, and rightly so, except by a few long-haired colonels of the South who like dreamily to idealize themselves as liberals between draughts of mint juleps. These Virginia gentlemen love to wrap themselves in a haze of romantic nostalgia for the good old days, dreaming of the Don Quixotian blows they would strike for human freedom while at the same time blissfully ignoring the opportunity for direct action and service within the limits of their own philosophy here at home, in Spain, China, Mexico and other places.

That is the trouble with the South, with Philadelphia, Washington, Alexandria, and many other regions. They live too much in the past. They perpetuate the past with monuments, markers, statues, and the like, so that issues long since settled are constantly revived over their mint juleps. The living present is more important. Those who aspire to be liberals have a better means than wish fulfillment. There are economic and political battles to be fought today on many fronts with modern weapons rather than with history books.

John C. Rogers mourns the neglect of John Brown's Fort and paints a pathetic Goldsmith's Deserted Village picture thus: "The town stands like some Old World relic of the past—a ghost town—practically destroyed by floods and economic depressions." Why not get busy then, John, on flood prevention, and on removing the cause of depressions rather than mooning and moping for the past?

John Brown did not free the colored people; neither did the Civil War. They merely shifted them from chattel slavery to wage slavery. ARISTOTLE.
Washington, June 19.

The Post Impressionist

Firsts.

A PERSON in his lifetime has many "first editions" more precious than any book could because they exist only in the intangible and uncertain stretches of memory. They exist for you, but for no one else in the same way. Memory is a strange thing. The elementary definition of memory as "a reinstatement of an old experience with the knowledge that it is old" is too simple. Memory is so mixed up with other mental processes such as imagination and reasoning; and often the "old experience" is a sensuous or emotional event, so that you are apt to remember how you felt rather than what took place externally. You may remember your grandmother's funeral more by the fact that the flowers smelled sickeningly sweet or that you cried to see your mother cry than by the customarily graphic details of such an occasion.

Laurence Housman, in his recently published memoir of his brother, A. E. Housman, the poet, tells that it was Alfred's boast that he could remember his own baptism—though only indirectly. His proof was that, at the age of 2, he attended the baptism of his brother Robert: 'That,' he declared, 'I can remember as if it were yesterday.' During the ceremony the thought struck him: 'But this is something I've seen before; only then they were doing it to me.' In recollecting that thought, he claimed recollection of the event itself, which actually took place on April 24, 1859, before he was a month old." Many such incredible cases of remarkable memory must be of this type. A memory, perhaps perennially fanned to life, is remembered long after the event itself is forgotten. Perhaps Housman did remember his own christening, but a boy's imagination and emotional vagaries, and possibly the constant family recitation of christenings, must have bolstered his case a great deal. So when you hear somebody say, "I remember . . ." it is wise to listen, but with a wary ear.

The ability to exercise a fluid memory is one of the best excuses I know of for sentimentality. That is why most reminiscence borders on the sentimental. When the poet, Thomas Hood, starts out with: "I remember, I remember, the house where I was born," you know he is indulging in a bit of recollection for its own sake; that he likes to re-create old feelings by poking around in his memory. But knowing that reminiscing is a favorite sport of poets, as well as old grads and octogenarians, you forgive the sentimentality and begin to enjoy it. There was Charles Lamb, a master at the art of remembering. He liked it and enjoyed writing on such topics as "My First Play," "On Some of the Old Actors," or "Christ's Hospital Five and Thirty Years Ago." He could get really weepy:

> I have had playmates, I have had companions,
> In my days of childhood, in my joyful schooldays,
> All, all are gone, the old familiar faces.

One remembers strange things. My earliest memory is a singularly bucolic one. The first thing I ever remember doing was carrying a pail of milk for a calf down a long, long path, changing it from one hand to the other, for it was very heavy. I don't remember feeding the calf, just carrying, carrying the bucket down the interminable gravel path. I remember, too, riding to the cheese factory with my brother. I could take you to the spot where it stood, but I could not begin to show you what impressed me most: the cheesemaker's family had a whole bunch of bananas hanging near an upstairs window—for their own personal use, mind you! I remember the first time I had my hair cut at a barbershop, and how I liked the barber, but I don't recall a thing about him except that he gave me a penny at the end of the session. When we moved to another town the barber there did not seem to know about giving pennies to little boys. I did not think his perfume was so nice as the other barber's.

I remember the first day I went to school, but chiefly because I did not want to go and went only after the administration of a form of coercion that has lost its vogue but never its necessity. I remember the first lie I ever told. It was a whopper, and I think I was disappointed that no one ever found out. I remember my first pair of long pants—not really the pants, just how I felt. I remember when I had the measles and what they said I said when I was "out of my head:" I sat up in bed, pointed to the old chunk stove, and yelled: "You're the man I want, right there!"

Indeed, I remember a good many things that I would gladly exchange for things forgotten, for those many "first editions" that were never reprinted in the mind and are now gone forever, like a moment of time—the sound of a certain voice, the precise lineaments of a cherished smile, and the substance of what has been called "the glory and the dream" of childhood. PAUL H. OEHSER.

Fair Enough

By
Westbrook Pegler.

Why So Touchy, Anyhow?

THE SOCIETA DI MUTUO SOCCORO, of New York, has protested "at the insults heaped on the Italian race" by your correspondent.

"We resent this attitude of your paper, as it tends to undermine the friendly relations existing between America and Italy," says the note.

PEGLER.

By way of reply your correspondent would like to ask the Societa Di Mutuo Soccoro whether it has ever expressed any similar resentment against inflammatory and scurrilous comments directed against other countries and their people by Italian Fascist leaders and Italian newspapers which speak only by Mussolini's permission, and thus may be said to speak sentiments approved by him. It would clarify matters also to have a statement from this society and from the editors of some Italian newspapers published in this country as to whether they are devoted to fascism or to the American form of government.

The fact is that any friction between Italy and the United States is chargeable strictly to fascism, which has been waving a dagger at the throat of all democracy for years. It has repeatedly caused mobs to gather before the embassies of friendly nations (not ours as yet) in Rome and has made submission to arrogance the price of friendship. If it is peace and friendly relations between nations which concerns these people, they must have viewed with equal resentment the occasions in Rome when it was found necessary to place soldiers around foreign embassies to restrain mobs called out deliberately by the government. Mobs do not gather in Italy without government approval any more than mobs gather in Jersey City without the consent of Frank Hague.

Another fact is that fascism and our form of government are incompatible. It is impossible to believe in or admire fascism and be a genuine American, to be true to Mussolini and to the United States.

* * * *

THE QUESTION OF RACE is another and delicate matter calling for tact and courtesy. The Italians in this country—and in Italy, too, for that matter—are treated with respect by Americans, and Americans of Italian origin or descent are treated with respect by Americans, and Americans of Italian origin or descent are treated no worse and no better than other Americans. But when Mussolini sends his Fascist militia to Spain, bragging that they are invincible and roaring about his inflexible will, and the troops conspicuously fail to make good his boast, it is Mussolini himself who puts the Italian race on a spot. No troops are invincible and no man's will is inflexible, and Mussolini knows that and so do the Italians and the Americans of Italian background.

Mussolini and his subordinates have a delightful habit of touching up the raw spots in the history of other nations and races. They love to harass any people which gets in the way of any ambitions of Mussolini, and in repartee of this kind it is only natural that some raw spots in the history of the Italians should be touched up, too. For that matter, an Italian paper published in New York recently attempted to touch up the United States on the subject of the conduct of the American Marines in Nicaragua, though not with much success, because there was nothing in the record which could be likened to Adowa, the first, Caporetto or Guadalajara.

If these individuals are sincerely concerned over the friendly relations between the United States and Italy and if they have any influence in the homeland, they would serve the cause of friendship better by sending back word that the Americans have some delicate feelings, too. Because everything was going along all right between this country and Italy and the feeling between the two peoples was very close to genuine affection until the Duce began to rattle his sword. Naturally, if this thing ever heads up, the United States and Italy are bound to be on opposite sides, because he has challenged our form of government in the world. We never challenged his. This country gave up the attempt to impose democracy on the world a long time ago, and it doesn't now presume to tell the Italians how they shall run their own land.

* * * *

AND, FINALLY, just why should anyone claiming to be an American be so touchy about a job of counter-ribbing directed at the soldiers of a bombastic dictator of a foreign land when they invade a stricken nation, also friendly to the United States, and forget to duck?

Copyright, 1938, United Features Syndicate, Inc.

The Once Over

By H. I. Phillips

Those De Luxe Trains.

Coast-to-coast streamlined de luxe rail transportation has been inaugurated by the New York Central and Pennsylvannia Railroad systems. A passenger can't be uncomfortable any more, even if it's become a habit with him.

* * * *

The chronic kicker's only squawk will now be, "I don't like the organ music on this line," or "Imagine having to travel a day and night with no tapestries!"

* * * *

The de luxe train almost rates a review by the art and theater department.

* * * *

"The Broadway Limited's sleek cars of high tensile welded steel present an unbroken surface with flowing gold stripes on a background of rich Tuscan red," says the railroad folder. "The Twentieth Century Express has a gray background with silver and blue stripes." It sounds like something out of a lady's style exhibit.

* * * *

Already people are calling up railroad stations and asking what color the 8:10 will be.

* * * *

And a woman asked for her money back after buying a ticket for Chicago. "I wanted a robin's-egg blue train with cream stripes and they gave me a black one with Tuscan red stripes," she complained.

* * * *

The two new de luxes have almost as elaborate and costly fittings as the Government puts into model homes for the poor. No more money could have been spent on them if they had been PWA projects.

* * * *

The "roomette" has replaced the sleeper and there are even double bedrooms with bath and showers. And there is a cocktail lounge, barber shop and diner with a Waldorf-Astoria motif.

* * * *

Even the coffee may be good.

* * * *

There are also intercar telephones, radios and a cabaret car. In fact, if you are going away for a rest you will have to wait until the last stop to get it.

* * * *

The locomotive is pretty nifty, too. We didn't get into it because we didn't have a card. But we understand the whistle is pulled by a gold plush cord, that the bell is rung by push-button and that the engineer wears silk underwear.

Stock Exchange seats are now the cheapest in 20 years. This may be partly due to the fact that brokers are now so thin that two can sit in the same chair at once.

* * * *

Soviet Russia has dismissed seven big officials because food distribution hasn't been satisfactory. Stalin must have ordered soup and found it cold by the time he got it.

* * * *

Elmer Twitchell says it might not be a bad idea for the New Dealers to take a tip from that bingo game operator who shouts, "Hold your cards! It may be a mistake!"

* * * *

Night baseball in Brooklyn is a failure. The fans can still see the players.

(Copyright, 1938, by The Associated Newspapers.)

Czechs And Germans

Correspondent On Tour Of Sudeten Area And Visit To Berlin Finds Czechoslovakia Crisis Still Basically Serious.

By Ray Brock.

Special Correspondence of The Post.

AS THIS is written, the Czech-German frontier is quiet again and the European press, led by the London dailies, is remarking "a general improvement in atmosphere."

True, the second day of the communal elections squeaked by with only one incident, the slight wounding of one of Nazi Konrad Henlein's Sudeten German partymen.

True, as well, that nobody in the usual "informed circles" in Prague or Berlin really expects German troops to cross the Czech border within the next few weeks. And yet a journey along the frontier today is hardly reassuring to an observer seeking real signs of harmony pointing toward semi-permanent tranquillity. And the daylong drone of war planes in the sky over the Czech frontier and above Prague does not appear to indicate that the Czechoslovak Republic is permitting itself to be lulled into a false sense of security.

"Tension" and "strained nerves," in the popular, garden-variety sense, constitute a state of mind that is extremely difficult to isolate. Especially when one comes fresh upon a scene as complex as, say, Grazlitz. It was at Tisa, not far from here, that the Henlein bucko was shot and wounded during a scuffle with a German Social-Democrat at the polls.

As at Gablonz, a parade had been scheduled by the Henlein followerers for election night. As at Gablonz, the parade was canceled by police order to avert possible trouble. Gablonz has a large Czech and Social Democratic following among Sudeten Germans. At Gablonz the triangular red-white-and-blue flags of the Republic, accompanied by large posters of President Benes, shared the favored spots in the streets with placards, banners, flags, and slogans of the Henlein party. At Grazlitz I saw only three flags of the Republic and two of these were tucked away behind the sign of a tobacco stall. Henlein posters were everywhere, about half of them representing Herr Henlein himself, life-size, in color. Above this poster with the Henlein picture the slogan stood out in giant letters: "One people—one will—one goal!

Few Nazis Manage To Seem A Multitude.

THE S. D. P. men distributed themselves skillfully as the players in one of Orson Welles' mob soenes, flowing back and forth, around and between the streets appeared to be jampacked with Sudeten Nazis, all in white stockin : (the favored identifying garb of the S. D. P.) Actually there were not so many of these young men, for I counted them in one block and there were only 33. But they kept skillfully on the move.

Czech police guarded the polling places during both the communal elections of the so-called "trouble weeks," but the White Stocking made no attempt to picket the polls. They just flowed around the vicinity, saluting in passing and trading party watchwords in loud, clear voices. The elderly German who owns the major buffet on Grazlitz' main street said that the parading of the S. D. P.'s was somehow bad for business, kept people excited and they did not come 'round as much as they used to on fete days and holidays. This old fellow said he had no politics at all but that he voted Social Democratic.

So much for the village of Grazlitz and its atmosphere which conveyed to this correspondent, at least, a feeling of unreality, uneasiness, ill humor at the incessant "flowing" S. D. P.'s. Clearly nothing here except lots of potential trouble if the Czech citizenry and anti-Henlein Germans get fed up with the flowing.

It is the frontier itself which throws doubt on pontifical talk about "a general improvement in atmosphere."

Of course, you might not pay much attention to some things if you were just a tourist on pleasure bent. European frontiers are getting sterner and sterner, with bigger and better-armed guards and at first glance the Czech border looks about the same as almost any other. Then you notice that three big peasant wagons, piled high with large stone blocks, are chained together at the roadside. In between them in the rear are several stacks of long, flat boxes which resemble the crates ordinarily filled with 30-30 bullets. Something which looks like a machine gun is swathed in a tarpaulin beside the boxes.

This is less than 500 yards from Germany.

Back along the road a way it appears that woodmen have been working overtime. The yellow tops of tree stumps dot the whole roadside neighborhood. Twenty minutes later you find out why. Another road across the frontier only a few miles away has been closed entirely and the fresh-cut trees are slung across the highway, enmeshed in barbed wire. A little friendly visiting about reveals that at least 200 fully equipped Czech soldiers are encamped in the immediate vicinity of this road. Why this road is considered more dangerous than the other I've no idea—and I decided it would be foolish to ask.

Germany, Meantime, Talks Of "The Front."

GREAT, GLOOMY ANHALTER STATION in Berlin was swarming with soldiers and spangled with swastikas. Four Storm Troopers who had been traveling in my compartment from the Czechoslovakian frontier saluted five times before they reached the end of the flag-draped platform. I detoured around them with my porter and luggage as they joined a crowd of uniformed Nazis and blocked the route to the main outer gate leading into the concourse.

There was a clack-clack-clack! of heel against heel and my late traveling companions snapped to attention, snapped their arms outward and snapped out "Heil!" to the crowded Nazis.

One of the soldiers in the group, an officer, immediately put a question to the troopers who had arrived with me from the Czech border. It was the first, last and only thing I heard of their conversation there on the platform, but it rang out in my mind like a bell.

The officer had demanded: "How is the front?"

How is the front? The first, the eternal question on the lips of those who meet troops back from a war zone.

Germany is not at war with Czechoslovakia. At least there is no war as this is written, either of the bona fide or undeclared Italo-Ethiopian variety. Yet, *how is the front?*

On my way to the baggage check-room I passed two regular German officers and a straggling line of extremely young boys, all in khaki uniform with swastika arm bands. At the side door of the station I ran smack into a full company of Storm Troopers, assembled with full gear and rifles. A pair of low-slung six-wheeled limousines were at the curb and three officers had just alighted from these cars. I paused, lighted a cigaret and looked on as one of the officers saluted the non-com, who had formed the company, and then took it over. The officer cracked out a series of commands and the company right-faced, lifted their rifle butts from the cement and filed through the big door and up the stairs towards the trains.

The Nazi non-com accepted the cigaret I offered him, and I asked him, pointing to the disappearing company:

"Where are they going?"

"To Niedergrund, of course," he answered. "And," with a wink: "Podmolky!"

Niedergrund is the small German city on the Czech frontier on the railroad line between Berlin and Prague. Podmolky is the Czech village just across the frontier from Niedergrund.

Germans Had Been Mobilizing For Weeks.

THE TIME was just 6:40 a. m. I decided something must be up. At a little cafe on the Wilhelmstrasse I telephoned a news agency office, but got no reply. There was a last night's paper rolled up on the hat-rack and I stumbled painfully through it seeking some fresh news of the German-Czech quarrel. Nothing. An hour later, I telephoned again, identified myself to a news desk man who answered, and told him what I had seen at the station. Then I asked him the question:

"How is the front?"

"Still quiet," he replied. "As for those troops at the station, that's been going on for weeks now. Nobody sure what it means, but there's a hell of a lot of German soldiers going somewhere and most of 'em are leaving from Anhalter Bahnhof and that looks like it spells Czech frontier. You name it." I said thanks and hung up.

An hour later I was strolling the Leipzelgerstrasse and thinking hard, still trying to "name it." Czech troops billetted along the frontier for miles and miles . . . patrol planes and bombers over Czech cities daylight and dark . . . gas masks in the shopwindows along the Prikope in Prague . . . new apartment houses, all with bombproof cellars . . . and now Berlin, bustling with troops at 7 o'clock every morning.

Off the Record

By Ed Reed

"Home, Cabbie, anybody's home."

Minstrel Boy

By
Lewis Gannett

Fiddling In The Mountains.

"THE SHORT-WRITER—the woman that's everly traipsin' around with the jedge and the lawyers," Jean Thomas, tells how Euphemia Dillon's boy, Beech, went off to the level land and got the learning to cure Jilson Setters' blindness, so that Jilson saw his woman for the first time after he'd been married to her 50 years, and how Jilson went a far piece to London and fiddled for a singing gathering in Albert Hall, with the King and Queen listening, in "The Singin' Fiddler of Lost Hope Hollow." (Dutton, $2.50.)

There's a literary convention about Kentucky hill-folk stories. I can believe that Jilson lived in a windowless cabin and had never been on a train, but that he, fiddling and singing at all the gatherings of a score of mountain coves, had never so much as heard tell of a telephone, a radio or an airplane—that sounds to me like literature. The rest of the story adds a twentieth-century note to a tradition that I've loved since, 20 odd years ago, when I first read Horace Kephart's "Our Southern Highlanders."

It's a tale—true tale, apparently—of science coming into the hook-worm country, and of ballad catching, where the love of an old man for the songs of his own grandsires mixes—and mixes well—with the sophisticated enthusiasm of a "ballad catcher" who knows which of the songs came over from England generations ago, and which were born here.

* * * *

JILSON LEARNED TO PLAY on a gourd-fiddle, and when he was 14 his father turned over to him the fiddle which his grandpappy had brought across the sea. Jilson couldn't see, but he knew every man and woman in his mountains by their voices, and the whinny of every nag, up one creek, down another. He understood horses through his ears and his fingers; no one ever got the best of Jilson Setters in horse swapping. So it was for his fiddling that the neighbors loved him, and it was through his fiddling that Rhuhanie Mayhem fell in love with him.

"I calculate, with Jilson's good sense and my eyesight we can make on," Rhuhanie said when her parents, arguing that a man couldn't plow with a fiddle, tried to break up the match, and for half a century she sat by Jilson's side at the play parties, watching the dancers and whispering to Jilson when to change the figure.

Euphemie Dillon had played the dulcimer when she was just old Doc Banyan's youngest girl, but Morg Dillon wouldn't stand for it. He held music sinful and book learning a scandalous waste of time; he didn't aim for nary young one of his to get above his raising; his folks had always claimed that a wee grain of learning might spoil the best of mountain men. But Morg was way from the cabin all day, and Euphemie had taught her boy to read and write long before Morg Dillon, suddenly waked to what was going on, had the famous bonfire when he burned every book in the cabin. More than that, the boy had read half his grandpappy's medical books, and even without books Euphemie knew herbs. Beech Dillon became first a "licensed doctor," with the consent of a board of older mountain doctors; then he went down to the level land, and returned a "graduated doctor."

Beech Dillon returned, like Jean Thomas who writes this book, a child of the mountains speaking two languages: that of the cove-country and that of the level land. He came back sure that Jilson Setters could be given his eyesight, and concerned that Jilson should "p'zarve his ballets." So Jilson went down into the Blue Grass, and came back full of wonder, looking for the first time in a half century of married life upon his wife's face and form. "You're like I calculated you was, Rhuhanie," he said.

* * * *

"DEVIL'S DOIN'S," some of the mountain folk called surgery. But Jilson Setters was proud of Beech Dillon's learning, and so was "Marthie's Davy," once known as the "frog-boy" because he moved about with his hands. Davey learned to read in the blue-grass hospital where the doctors gave him legs, and came back to teach book learning, even to "the other side" with whom his folks had had a long feud. "I ain't fitten to live," Davey had said when the Traipsin' Woman first saw him; he changed his mind.

The Traipsin' Woman took Jilson Setters to New York to fiddle and sing on the radio, even before he crossed the sea to London, and he returned full of the city's marvels. Or is that report of Jilson's mountain-eye view of New York "literature?"

The soldier boy in the little cage touched a handle, Jilson said, "and the whole room riz right up." They stepped out of the elevator into a room "plum covered with a rug" that "retched all over the floor." And a friendly man, "real common," whose name was Roxy, shook Jilson's hand, and a bunch of fellows backed off aways and "honkered down behint sticks that had a black box settin' on top, and they throwed black hankshrrs over their heads and peered out from under" and "tetched off gunpowder." There were heating stoves under the windows, but no stovepipes, and nobody ever fired them up, and instead of walking down to the spring, New York folks just drew water right out of the walls of their houses.

Jilson came back, too, with a portable phonograph, and black discs that played back the sound of his own songs. To Rhuhanie, seeing Jilson come back from New York was almost as new an experience as seeing Rhuhanie for the first time was to Jilson.

* * * *

WITH HIS WEARIN' CLOTHES in a hickory basket and his fiddle in an oil-cloth poke, and with a linsey-woolsey quilt on his arm, Jilson went to London. He had often sung:

> My home is in old Kentucky,
> It is very dear to me,
> I've always had a longing
> Strange countries for to see.

He saw them. But he returned with a new song:

> I'm longin' for my cabin,
> The dearest spot on earth,
> It's been my peace and pleasure
> Ever since my birth.

Sentimental? Of course, it is. And I like it. But I wonder if there'll be any naturalness left in the land when all the quaint corners have been spotted with tourists' inns and described in the American Guide, when all the old country stores have been moved into the museums and all the unspoiled hill folk exploited over the radio.

Turns With A Bookworm

HERE IS the most pleasing item of the week, from Eugene O'Connor of Scribner's. . . . He says that a few days ago the firm "received a telephone call from an irate and suspicious gentleman in the Bureau of Animal Husbandry, who had read an interview story about Neill James, author of 'Petticoat Vagabond.' . . . Miss James had just returned from Lapland, and the inspector was convinced that she had brought back two reindeer. . . . What seemed to bother him most was the presumption that they had got by the customs unnoticed, and nothing we said could change his fixed idea that the animals were lurking somewhere in the Scribner editorial offices." . . .

* * * *

But is it certain that they are not? . . . Miss James might have simply mislaid them when she came in for her proofs. . . . Or they may have wandered away . . . There is some creature, or several, in our attic or walls, and in the silence of the night it sounds remarkably like reindeer, with a sledge, taking a gallop for exercise . . . We should like to have this rumor thoroughly sifted, instead of being dismissed in a frivolous manner, with the implication that authors do not ordinarily travel with a pair of reindeer . . . Some authors do not; as for others, there's no telling . . . Indeed, we would say that no author can be trusted not to break out with reindeer or such unexpected items . . .

* * * *

What about Peter Freuchen? . . . True, he is a Farrar & Rinehart author, but he has a new book coming out, "It's All Adventure" . . . He may be the author sought by the Bureau of Animal Husbandry . . . And if John Farrar did see a couple of reindeer around his office, he would think nothing of it. . . .

ISABEL M. PATTERSON.

Copyright, 1938, by New York Tribune, Inc.

U. S. May End Remission of Boxer Funds

Japanese Force Schools to Teach Propaganda With Indemnity Cash.

Copyright, 1938, by the United Press.

Fate of more than $18,000,000 in indemnities to the United States from the Chinese Boxer rebellion, remitted to China for educational promotion, posed a baffling problem for the State Department last night and raised the possibility of a future clash with both the Chinese and Japanese governments.

The indemnities were remitted to China July 16, 1925, as a gesture of good will by Congress, with the understanding that they would be used for development of scientific knowledge. They were part of $24,500,000 allotted the United States as its share of $350,000,000 damages to foreign nations in the Boxer rebellion.

Since outbreak of the Sino-Japanese war many schools and universities financed by the indemnities have been destroyed or are in areas which have been occupied by Japanese troops. Japanese authorities, it is reported, are insisting on teaching of Japanese "propaganda" courses in some of the institutions in violation of the United States agreement with China.

Cancellation Weighed.

Although State Department officials would not comment, it was reported they are considering canceling the remissions and asking China to resume cash payments. This would hamstring Japanese propaganda efforts, since, without the subsidies, many of the schools would be unable to operate, but would work a new financial hardship on China and probably bring diplomatic repercussions.

Administration of the fund was entrusted to a self-perpetuating foundation composed of ten Chinese and five Americans. The foundation was empowered to make allocations to the various universities, and, under terms of the agreement, there is some doubt whether this country has any legal grounds for abrogating the pact.

Some officials believe the State Department can issue cancellations if the Japanese attempt to interfere directly with the foundation's operations.

Meantime, Chinese Ambassador Chengting T. Wang charged in an address last night to the Yale-in-China Association at New Haven, Conn., that the Japanese launched a deliberate campaign of destruction against Chinese educational institutions because they feared that their work would lead to creation of a state strong enough to resist their military ambitions.

Universities Destroyed.

"The Japanese have been well aware of the important part that the institutions of learning in China have played in creating a true nationalism in China, and arousing in the minds of China's people the fixed determination to defend their sovereign rights," Dr. Wang said.

"This furnishes the explanation of the fact which is testified to from all sides that, in their artillery attacks and in their bombings from the air, the Japanese have made a special effort to destroy Chinese institutions of learning and culture.

"Among the colleges and universities destroyed have been the great Nankai University, the Women's Normal College and the Hopei Technical Institute at Tientsin, the Central University at Nanking, the Tung Chi University and the Fu Tan University and the Commercial College at Shanghai. The University of Shanghai, which is an American-supported institution, has been partly destroyed and Amoy University and the Chung Shan University at Canton have also been bombed."

U. S. Must Oppose Mexico's Seizure Of Oil, Fish Says

Representative Fish (Republican), New York, said yesterday the Administration would be "aiding and abetting the spread of communism throughout Latin America" if it did not take a stronger policy toward Mexico's expropriation of American-owned oil properties.

Fish asserted that "Mexican radicalism" differed little from "Russian communism," and predicted American-owned sugar mills in Cuba and mines in Chile would be taken over by those countries unless the United States protected interests of Americans in Mexico.

'Sunset Symphonies' Seat Sale on Today

Advance sale of season tickets for the "Sunset Symphonies," to be given at the Watergate every Sunday and Wednesday night from July 10 to August 17, will begin today at the National Symphony box office, Fourteenth and F streets northwest.

Dr. Hans Kindler, musical director of the summer series, will lead three concerts. Guest conductors will include William van Hoogstraten, Rudolph Ganz and Ferde Grofe.

Mark Sullivan's Column

appears on this page every Tuesday, Thursday and Saturday. On Sundays it appears in Section III.

The Federal Diary

By Scott Hart.

No Peace

We received the following communication from F. A. Hutchinson, president of A. F. G. E. Commerce Lodge 9, which clears up certain points and indicates that the two labor-affiliated organizations of Federal employes are still far, far apart:

"We have read your article in black type display position in The Post of today (June 16) and wish to make a few points clear that are, to say the least, misleading.

"The first point is about Census employes that have or are to be given notices of being laid off. As far as we are able to ascertain no permanent civil service employe of the Census Bureau is being dismissed.

"The dismissal notices are to those who either are temporary or WPA workers. They knew when they came to work that their positions were of a temporary nature and that there was a definite date at which their work would terminate. Dismissal notices, therefore, at this time, do not come as a surprise to these workers. No workers of Commerce Lodge 9, A. F. G. E., are affected by this order. (The previous notice did not infer this.—Ed.). In an instance where a notice was given, the matter was taken up by the executive committee of the lodge, and then the national office was consulted, and the employe was reinstated.

"If this order has gone out, there are, no doubt, factors entering into it that either the organization, furnishing you with the letter you carried in your paper of June 16, did not know about or omitted in its propaganda. Funds may not be available, and as to the work being unfinished this question could always be raised, since bureaus never actually complete all their work.

"The second phase of the letter is that Commerce Lodge 9, A. F. G. E., has had in its files for many months a letter stating that the officials of the Census Bureau intended to give preference in recall to work to those who have worked here before. Yet, the letter you printed seeks to convey the false impression that such a practice will not exist until this new group obtains it.

"It is to be hoped that you will display this letter as prominently as you have the letter carried on June 16 in your columns. In that way you can partly clear up the false impressions that have already been created."

Now can we get in a word right here? This column has considered all of the Federal employe unions trustworthy and has accepted their statements at face value. Certainly, the presumption is that responsible men are at the head of each group. But recently, and with increasing vigor, some one or another pounces upon every statement that comes to us, terming these either "propaganda," "misleading" or actually "false." This column of late has been turned into little else than a bull pen for the airing out of inter-union disputes. No sooner does one group claim credit for some boon than two others leap upon us, saying that we've printed a piece of propaganda and given credit to an undeserving source. Can't we all have peace, especially in this hot weather when tempers get out of poise?

* * *

Comes an interesting communication: "The Department of Agriculture Local 2, U. F. W. A., has just saved a scientific career from being nipped in the bud."

It seems that when the local was informed by Meyer Silverman, who is on probationary appointment in the Food and Drug Administration as a sub-professional worker, that he was offered the choice of resigning or being terminated at the end of five months for reasons unavoidable by him, the adjustment committee sent a delegation to his immediate superiors to stop dismissal. The committee pointed out that no valid reasons for dismissal had been advanced by the supervisors involved and that these supervisors had failed to discuss with the employe the work he had been doing with a helpful and sympathetic intent. The union had to carry the issue to top officials of the Food and Drug Administration. F. B. Linton, business manager, after a very fair hearing of the case, agreed that Silverman should not be dismissed.

* * *

Notes

Representative James M. Fitzpatrick, of New York, and Representative James Scrugham, of Nevada, will be among the Government people sailing for Puerto Rico and the Virgin Islands on the first Government-sponsored cruise, July 2. Incidentally, about 300 reservations have been made—but many good accommodations remain. The officials say the program of entertainment is growing more elaborate, the Governors of both islands having assured that receptions will be held at their residences for the cruisers and visiting officials from here . . . TVA's construction jobs have attracted 3,500,000 visitors to date. Norris Dam has got the lion's share of this number—more than 2,000,000.

President Faces Busy Six Days On Legislation

Yacht Cruises Up Hudson After Fogbound Night; Here Friday.

By the United Press.

Hyde Park, N. Y., June 19.—President Roosevelt, aboard the yacht Potomac, moved leisurely up the Hudson tonight bound for the summer White House here, where for the next six days he faces a busy schedule that will be devoted mainly to final action on the mass of legislation inherited from the recently adjourned Congress.

The Chief Executive, with several members of his family, cruised to Hyde Park from Salem, Mass. He left the New England port late yesterday after attending the wedding of his son, John, to Anne Lindsay Clark, Boston socialite, at a brilliant ceremony in Nahant, Mass.

The trim, gray-hulled Potomac, escorted by a destroyer and a Coast Guard cutter, came by way of the Cape Cod Canal, and thence to New York waters. Mr. Roosevelt had perfect summer weather for the overnight run.

Several important pieces of legislation, including the lending-spending and wages and hours bills, are waiting the President's signature. Machinery for putting the first measure into effect already is available and final details are expected to be worked out this week with Harry Hopkins, relief administrator, who accompanied Mr. Roosevelt from Washington to New England.

The President is confronted with the major task of selecting an administrator for the wages and hours setup but as yet no one name has been agreed upon.

Administration political observers awaited with interest action by Gov. Lehman, if any, on selection of a successor to Senator Copeland, Democratic anti-New Dealer, who died Friday night.

Flynn, Walker Boomed.

It was believed Lehman would not fill the vacancy inasmuch as a general election will come before the next regular session of Congress.

However, two close Roosevelt friends already are being boomed for the post, Edward J. Flynn, secretary of state for New York and Democratic leader of the Bronx, and Frank C. Walker, of New York City, former director of the National Emergency Council.

The President will remain at Hyde Park until late Thursday night, when he will entrain for Washington for a few days before proceeding to Wilmington June 27 for the 300th anniversary of the landing of the Swedes in America.

From Delaware he will return to Hyde Park, remaining until July 2, when he goes to Gettysburg, Pa., for a speech. He will sandwich in a motor trip to New York City June 30 to lay the cornerstone of the Federal Building at the World's Fair grounds.

Potomac Is Fogbound.

Buzzards Bay, Mass., June 19 (AP). Fogbound since shortly after midnight, the yacht Potomac, with President Roosevelt aboard, sailed from the Cape Cod Canal today.

The vessel had passed the west end of the canal when fog rolled in, reducing visibility to a few feet, and the craft tied up at a pier.

EDUCATIONAL

You Need LANGUAGES

For details, see Page 481 Yellow Section of your Telephone Book.

WASHINGTON COLLEGE OF LAW

SUMMER SESSION

June 20 to July 30

7:30 A. M.

5:10 & 6:10 P. M.

Classes in Elementary Law, Evidence, Equity, Criminal Procedure, Equity Pleading, Common Law Pleading, Sales, Personal Property, Suretyship and Trusts.

2000 G St. N.W. Met. 4585

For Rent WHITE TUXEDOS

With complete accessories. All new suits, any size, latest styles. Also Full Dress Suits and Cutaways with Striped Trousers for Rent.

M. STEIN & CO.

1714 L St. N.W.

At Conn. Ave.

NA. 2435

The New Airplane Kit

FOR OVERNIGHT OR DAY TRAVEL

Large kit for overnight apparel.

Pack your overnight apparel in this convenient kit, before leaving home and avoid the necessity of opening luggage at the airport, en route. All luggage weighing more than about five pounds with exception of this piece must go in luggage sections and is not available en route.

The kit illustrated is made of grained fabricoid, weighs only 1 pound.

3.50

Others up to $15

Camalier & Buckley Fine Leatherware

1141 Connecticut Ave.

2 Doors Above the Mayflower

Closeups of Montana Train Wreck as Rescuers Sought Bodies

The Post is the only daily morning paper in Washington with A. P. WIREPHOTO Service.

The Last Stop!

With water swirling around them, three coaches and part of the engine of wrecked transcontinental flier presented this picture. When trestle gave way the engine hurtled against the opposite bank of the creek, dragging the tender and six cars into the water after it. Many passengers escaped by smashing windows of the submerged coaches.

Where 29 Passengers Met Death.

Swooping low over wreckage of the crack Olympian express, an aerial photographer caught this close-up of coaches in the Montana creek and on the banks as rescuers thronged the scene. Twenty-nine were known dead after the train plunged through a weakened trestle in a cloudburst.

'Cutaway' Jump Without Mishap.

A breathless crowd, gathered at College Park Airport yesterday for a parachute exhibition, watched Ray Morders, George Washington University student, perform a "cutaway" jump. Don Wilson, of the Naval Academy (inset), is shown taking off with a new-type 'chute.

Fire Mascot Slides Down Pole

Associated Press Photos.

Top—Minnie, the feline mascot of a Chicago fire station, makes a professional leap for the brass pole when alarm sounds. Lower—She's right behind Fireman Joseph Pendergast as they drop to the station house floor.

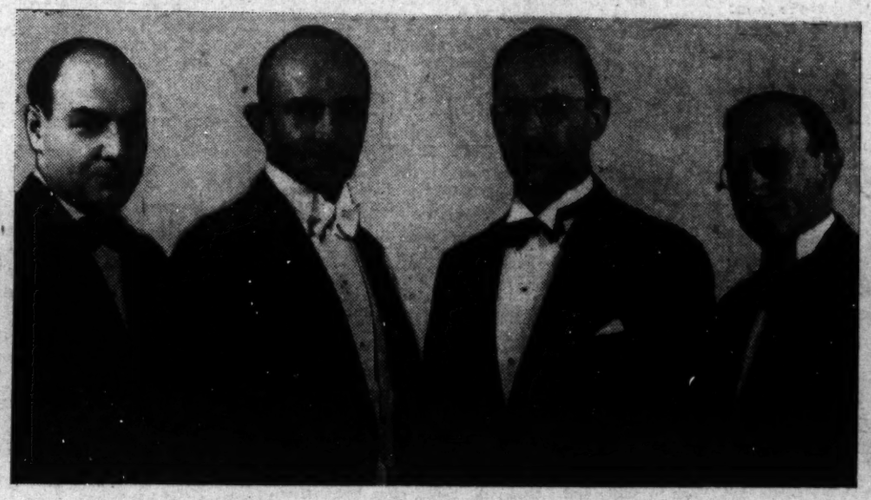

These men have charge of the initial 1938 summer festival in the National Sylvan Theater tomorrow night. Left to right: Dr. Raymond Liebsohn, concert master; Dr. Kurt Hetzel, conductor; Dr. Chester E. Leese, president of the orchestra, and William M. Lynch, secretary. This will be the first outdoor appearance of the Washington Civic Orchestra.

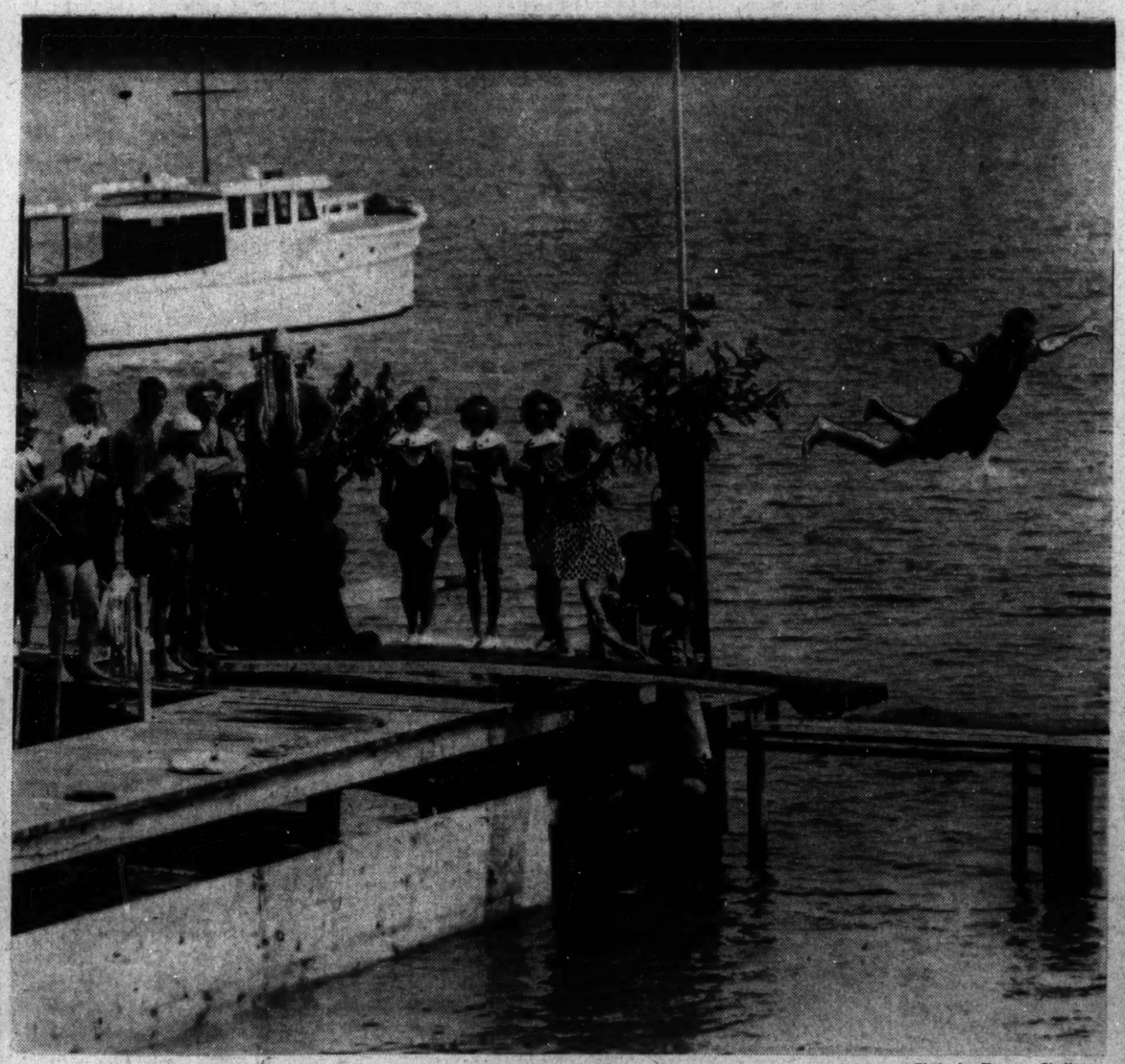

Photo by Hayman Studio.

Red Cross Holds Water Pageant at Camp Letts.

"Neptune Takes a Holiday" was the theme of a pageant presented yesterday at Camp Letts, Md., by 128 students of the National Red Cross Aquatic School. In the above picture Neptune and his court witness a comic dive by one of the "experts."

Wide World Photo.

Lands Season's Biggest Fish.

Movie Actress Virginia Bruce is shown here with the 47-pound blue-fin tuna, largest catch of the season, which she landed singlehanded at Santa Catalina Island.

Nelson B. Bell About The Showshops

Film Revivals Enlist the Interest Of National Observers of Cinema

Rudolph Valentino's Posthumous Popularity Starts Unprecedented Wave of Reissues; Nutmeg Fosters Controversy; Theater Notes.

THE sudden enthusiasm on the part of motion picture exhibitors over the revival of screen features which, supposedly, had outworn their welcome long since, has spread beyond the strictly motion picture trade press and invaded the pages of the national newsstand magazines.

BELL.

The June 20 issue of Life, for example, discovers the late Rudolph Valentino as the man who really "came back," and engaged a sufficient degree of managerial interest to insure rebooking of "The Sheik" and "The Son of the Sheik" in an amazing number of representative theaters throughout the country at an estimated net profit of some $500,000 to the gentlemen who own the negatives of his films. With this as an initial impetus, the revival craze has spread to almost 300 other obsolescent features—as was observed at some length by this department a few Sundays ago—which will be shown again on the screens of at least 110 theaters.

Opinions differ as to whether this is a condition that reflects a sudden "slump" in motion picture production or the unprecedented hold certain stars have taken upon the imagination of the theatergoing public of America—a coast-to-coast aggregate that sums up to approximately 85,000,000 patrons a week.

In the case of Valentino, it undoubtedly is the latter. In the whole history of the cinema there never has been such a national frenzy as was occasioned by the death of this young Latin. Fan mail still arrives for him in Hollywood in excess of that received by many living stars. His resurgence as a potent box-office personality, 12 years after his death, is one of the phenomena of the motion picture industry.

It will be interesting to watch where, and to what, this unexpected wave of revivals will lead.

• • • •

Not content with resurrecting the cinema's past, Life also dedicates a page or two to making the implication plain that the films, for the time being, have nothing to fear from television as an immediate source of mass entertainment. Although tremendous strides have been made in the scientific development of this absentee form of screen diversion, there remains an equal distance to be traversed, if Life's photographic reproductions of television scenes from John Golden's stage production of "Susan and God," starring Gertrude Lawrence, may be taken at face value. In definition and clarity, these dim and quavery views have not attained even a remote approximation of the quality of the first motion pictures that were released for public presentation. In comparison with the first television experiments of 13 years ago, however, they are Almost perfection itself. This thing, of course, by some miracle, may come to' fruition over night—but not from present surface indications. So if you are looking for something to worry about, television apparently isn't it.

• • • •

And speaking of publications that have come gratuitously to hand—as we were by indirection—there is the matter of that Connecticut Nutmeg.

This, needless to say, is that provocative plaything—gotten out in village newspaper form and "published every Thursday"—of Heywood Broun, Deems Taylor, Stanley High, Colvin Brown, Gene Tunney, John Erskine, Mrs. Ursula Parrott, Quentin Reynolds, Jack Pegler and George T. Bye. It has been coming to this desk from an unknown source since its first issue. I suspect my old friend Jack Pegler, brother of The Post's columnist, Westbrook, and so shoot an arrow in the dark and thank him for a lot of keenly diverting writing and reading.

At the moment, the Nutmeg is tearing its columns apart with a pro and con discussion of Master Gene Tunney's published contention that any good heavyweight could refute the late Mr. Brisbane by knocking out any gorilla—the Ringling Brothers and Barnum and Bailey's Gargantua preferred—in a round or two. There have been pungent and powerful arguments on both sides. Before committing myself in the controversy, I shall have to ask Mr. Tunney to specify who is going to referee the bout and if the count is to be long or short.

However it comes out—when, as and if the fracas ever comes off—Sidney Lust and Henry Hiser probably will have the "official fight pictures" at their Cameo and State theaters next day!

• • • •

If it might be passible to revert briefly, without danger of charges of being subsidized, it ought to be recorded that that last issue of Life also contains a mighty spread of pictures of the Denis-Roosevelt Belgian Congo Expedition and what it encountered in the field. This is true only because the films from which the "stills" presumably were taken are to be released by Universal under the title of "Dark Rapture." It would never occur to this column to describe some of the scenes as rapturous, but, from the samples, they should comprise one of the most sensational African adventure features ever released. Take the tip for what it is worth—if anything.

• • • •

The National Academy of Stage Training, professional school of the drama, founded by Stephen E. Cochran in 1932, has moved to Olney, Md., where it will form one of the units of the new Olney Theater project which also will include a summer theater and restaurant.

The summer course of ten weeks begins today under the joint direction of George Vivian and Dorothy Martin. The curriculum embraces every branch of theatrical activity. Advanced pupils, from time to time, will be cast in small roles in the regular professional productions to be put on at Olney, beginning in mid-July.

Mr. Cochran will remain at Olney through tonight to launch the new term and then will proceed to Baltimore by motor and thence to New York by train to perfect the list of plays and stars to be presented during his first season.

• • • •

Contrary to every promise of its first night, "Sweeney Todd, or the Demon Barber of Fleet Street," which begins its second week at the Roadside Theater tonight, now holds the opening week record at the barn playhouse, out Rockville way. The total number of paid admissions last week was considerably higher than the previous high established by the 1936 opener, "Around the World in 80 Days." The special weekly bus to the theater rolls tonight. It may be boarded in front of the Homer Building, Thirteenth street between F and G, from 7:30 to 7:40 p. m., or in front of the Riggs Bank branch, on Dupont Circle, from 7:50 to 8. The bus returns to town immediately after the last curtain, which, incidentally, now has been whittled down to 11 o'clock. If this speeding up of the performance continues, it is highly probable that patrons on their way in will meet themselves coming out before the week is over!

• • • •

Scenes from the celebrated Sylvan Theater summer production of Shakespeare's "A Midsummer Night's Dream" will be offered tonight at the Monument Grounds by the Washington Players for the 4-H boys and girls assembled from all parts of the United States.

Only the comedy and several of the fairy scenes will be used in tonight's version, the version, by the way, that was given at the Women's City Club in 1936, in the garden of the Arts Club in 1937 and recently before the Shakespeare Society of Washington.

The leading roles will be assumed by players who have appeared in them many times before.

• • • •

It certainly beats the Dutch and a few drama desks how previews keep up during the "off-season." Today at 11, Mrs. Louise Noonan Miller and Abe Tolkins are unwinding "Tempest in a Teacup"—which is by way of being the Korda-made film version of the stage play, "Storm Over Patsy," which had its American premiere at the National—followed by a buffet luncheon for the starving scribes; tomorrow, at 1:30, the Loew executives will unspool "The Toy Wife," starring Luise Rainer, and Wednesday, at the same hour, the Warner high command will send "White Banners," with Claude Rains, Fay Bainter, Bonita Granville and Jackie Cooper, through the sprockets. More of all this later—barring compound, near-sighted astigmatism.

• • • •

"White Banners," since you ask, had its world premiere on Saturday night, June 18, at Columbia City, Ind., and will come to the screen at the Earle on Friday.

Columbia City (population, 3,000) is the home town of Lloyd C. Douglas, author of "White Banners," "Green Light" and "Magnificent Obsession," the last two of which already have been hailed as screen successes. Elaborate ceremonies, sponsored by the Chamber of Commerce, included a "Welcome Home" day in honor of the town's famous writing man. The premiere was covered by a national radio hook-up.

That's what you sometimes get for being a Hoosier, a breed that seems to have printer's ink instead of blood in its veins.

Born-Too-Far-North-in-the-State Note.

Personally, me, I bleed red when punctured.

Film Stars Talk It Over on Picture Set

TO BE SEEN HERE NEXT WEEK

Above, Luise Rainer, Robert Young and an unnamed young fellow, as they will appear in "The Toy Wife," coming to the screen at Loew's Palace on Friday. Inset, Janet Chapman, a juvenile newcomer, prominently cast in "Little Miss Thoroughbred," next attraction at the Metropolitan.

The Post's New Yorker

By LEONARD LYONS

New York, June 19.

PERSONALS: Last week MGM had prepared a three-page mimeographed publicity release about "Toy Wife," the new Luise Rainer picture. It was captioned "Luise Rainer Content to Be Just a Wife at Home" . . . It began: "At home, Luise Rainer is just a wife. 'I'm just a wife,' Luise repeats, 'and anything Cliff does I think is perfect. Two cannot wear the trousers and so, at our house, Cliff is the one.'"

• • • •

ADVERTISING DEPARTMENT: The Bunny-Hop dance, the town of Nahant, Mass., Ruby Newman's orchestra all have been receiving spectacular publicity during the past week . . . They all have been employing the same publicity director—Irving Mansfield.

• • • •

RADIO DEPARTMENT: C. B. S. invited Mayor Hague and Norman Thomas to broadcast on the question of "Civil Liberties in Jersey City" . . . Hague refused, but his counsel, John Matthews, agreed to substitute—but on condition that he follow Thomas on the air and that the Socialist would offer no rebuttal.

• • • •

MUSIC DEPARTMENT: In Lowell House, at Harvard University, a tabulation was made of the songs played and a hit-tune-of-the-month was selected . . . The hit-tune there this month is Marc Blitzstein's "There's Something So Damn Low About the Rich."

• • • •

NATURE NOTES: Recently Dorothy Parker's County Fair, for the benefit of loyalist Spain, was held here. As part of the entertainment, Orson Welles and Vera Zorina agreed to be photographed while milking a cow—Robert Moses' traveling cow, stationed at the Battery, but which was ordered moved to The Bronx . . . Welles and Zorina rushed to The Bronx, but found no cow. They telephoned the Zoo and were told, "We have a gnu or an antelope—but no cow" . . . Only then were they told that the traveling cow was still at the Battery—and just wouldn't travel that day.

• • • •

FINANCE DEPARTMENT: One year ago Maxine Sullivan was hired by the Onyx Club for $40 a week. Now she's in Hollywood, where her screen and night club engagements have been netting her $2,400 a week . . . On July 11 Miss Sullivan will return to New York—to sing George Gershwin's songs, as a soloist at the Lewisohn Stadium.

• • • •

POLITICS: One of the right-wing newspapers in New York keeps a file of unlisted telephone numbers of prominent personages . . . It's "B" section includes such names as Bruce Barton, Bernard Baruch, Heywood Broun, etc. . . . None of these name-cards, however, has the prefix "Mr."—except that of "Mr. Earl Browder."

• • • •

MOVIES: The Eastern division of the Screen Actors' Guild has a new ruling requiring all companies making movie shorts to submit statements showing financial stability before actors could be hired. This rule was enacted because too many of such companies had expired before the actors were paid . . . Last week a representative of the S. A. G. called upon a potential producer of a movie short, requested a financial statement . . . Such a statement was submitted by the company—the Standard Oil Co.

• • • •

EMILY POST DEPARTMENT: Last year Grace Moore's escort participated in a brawl at El Morocco as the result of a champagne party. Miss Moore vowed publicly that she never would visit a night club again . . . The other night Miss Moore entered El Morocco and asked, "May I come in? I'll be a good little girl!" . . . She was. She sat down and ordered milk.

• • • •

LOCAL NEWS: Life is preparing a photographic series of people who once were friends and no longer speak to each other. It will include Conde Nash and Cecil Beaton . . . The colored version of "Serena Blandish," for which Cole Porter was to write the music, has been called off . . . Armand Denis, producer of "Goona Goona," has settled his dispute with Collier's by returning the money paid him for his elephant-hunting articles . . . John Roosevelt will work for Filene's, in Boston, for one year, and then come to New York for an advertising agency . . . On July 7 Count Basie and his 14-men band will open at the Famous Door—which seats only 100.

Film Table

RKO-Keith's—"Rage of Paris," at 11:15 a. m., 1, 2:45, 4:35, 6:20, 8:10 and 9:55 p. m.

Loew's Capitol—"Blockade," at 10:45 a. m., 1:30, 4:20, 7:10 and 10 p. m. Stage shows at 12:35, 3:25, 6:15 and 9 p. m.

Earle—"Crime School," at 11:10 a. m., 1:40, 4:25, 7:05 and 9:50 p. m. Stage shows at 12:50, 3:35, 6:20 and 9:05 p. m.

Palace—"Three Comrades," at 12:10, 2:30, 4:55, 7:15 and 9:35 p. m.

Metropolitan—"Holiday," at 11 a. m., 1:05, 3:15, 5:25, 7:35 and 9:45 p. m.

Columbia—"Doctor Rhythm," at 11:15 a. m., 1:20, 3:30, 5:40, 7:45 and 9:35 p. m.

Trans-Lux—Newsreel and shorts, at 10 and 11:45 a. m., 12:30, 1:45, 3, 4:15, 5:30, 6:45, 8, 9:15 and 10:45 p. m.

Little Theater—"Horsefeathers," at 11:10 a. m., 1:35, 3:55, 6:20 and 8:45 p. m. "If I Had a Million," at 12:15, 2:40, 5:05, 7:25 and 9:50 p. m.

Tivoli—"Holiday," at 2, 3:55, 5:50, 7:45 and 9:40 p. m.

Ambassador—"Crime School," at 6:15, 8 and 9:50 p. m.

Uptown—"Mad About Music," at 2, 3:50, 5:45, 7:40 and 9:35 p. m.

Reunion.

Leo Carrillo and Lee Tung Foo, America's first Chinese barytone, trouped together in vaudeville 25 years ago. They met in a scene for "Too Hot to Handle" after being separated for a quarter of a century.

Star's Auto.

The sports roadster which Maureen O'Sullivan drives in "The Crow Roars" belongs to Robert Taylor, with whom she is teamed in the film.

'Swingtime'

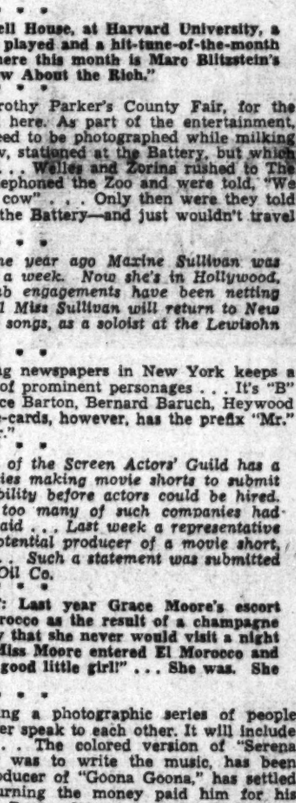

FLORENCE RICE, "swinging it" in her garden, prior to beginning work on "Snug Harbor," her next picture for Metro-Goldwyn-Mayer.

Benchley Has Some Trouble With a 'Newt'

But It Was His Own Fault Because He Did Script; About Kid Actors.

By Frederick C. Othman

Hollywood, June 19.—Robert Benchley, the one-man movie, put his latest epic before the cameras at 9 a. m. at M-G-M at 6 p. m., he finished his production, put his $5,000 paycheck in his pocket, and went home, feeling that he'd done a good day's work.

Benchley, the new York drama critic, humorist, and more lately picture star, is one of Metro's finest investments. He writes all his own pictures personally in a single day, has a set ready for him, and says his lines while the cameras grind. At the end of the day the technicians invariably have a hilarious one-reel comedy, featuring Benchley in serious trouble.

He has lectured for movie audiences on how to vote, how to sleep, how to spend an evening at home alone, how to appreciate music and how to mind a baby.

His current picture is called "The Courtship of the Newt." He titled this originally "The Love Life of the Newt," but the censors said that wasn't nice. They also cut out one of his lines wherein he said "a sponge goes through many things before she becomes a mother."

Benchley fixed that. He changed it to read:

"A sponge goes through many things before she becomes a good mother."

The censors decided that was all right and would harm nobody's morals.

The scene showed Benchley in a laboratory, with a tank of water on a table before him. Within the tank swam a newt. Time and time again Benchley reached into the tank to pick up the newt, only to get bitten. He was forced to proceed with his lectures, minus the newt. He had a chart, though, but the Pittsburgh City Hall somehow got mixed up with the newts.

And he'll not write any more about it, because a description of Benchley's antics on paper sound worse than silly. It sounds imbecilic, only test is in the seeing.

On the stage there was considerable delay because the experts couldn't control their guffaws when the newt snapped at Robert. Even Director Roy Rowland, who has handled the last seven Benchley pictures and who should be immune, had trouble keeping his face straight.

Next door the proceedings under Director Norman Taurog were more serious. Taurog is the big, fatherly looking director, who has made a specialty of child pictures. He directed "Sooky" and "Skippy" way back when. Last summer he made 13-year-old Tommy Kelly into a star in "Tom Sawyer," and more recently he did "Mad About Music," Deanna Durbin's latest and perhaps most successful picture.

Currently Taurog is directing "Boys' Town," a dramatization of the new kind of orphanage established by Father Flanagan near Omaha, Nebr. Spencer Tracy is playing the part of the priest; Mickey Rooney and numerous other boys are the orphans who learn how to be good citizens under the father's direction.

Between shots, Taurog took time out to talk about the baby stars of Hollywood, many of whom are called "brats" by people who don't know them, and most of whom are pitied by those who do.

"I don't think there is any reason for pity," Taurog said. "Of course, these children do work hard, keeping up with their studies and making pictures at the same time, but if they're made of the right stuff, they come through fine. Consider Jackie Cooper and Mitzi Green, for instance. They're both nearly grown up now, and no finer young people could you find anywhere.

"Then, there's this Rooney boy on this picture. He's a fine lad, polite, obedient and anxious to please. Fact is, this story is supposed to show that there really are no bad boys. And I guess that's true.

"Of course, you've got to love children to work with them. There is no more stimulating experience in Hollywood than to come on a set and direct actors who are young and clean and enthusiastic.

In Hollywood

With HEDDA HOPPER

Hollywood, Calif., June 18.—The big news of the day is Joe Kennedy's return from London, with plans to settle the British war debt, and then resign the post of American Ambassador to the Court of St. James's. I can hear you say: "What on earth has that to do with motion pictures?"

HEDDA HOPPER

Plenty. Just wait and see. Because if it's true that through his efforts the British debt will be settled, I predict Joseph Kennedy will be the next President of these United States.

It was common talk in political circles that he was given the post because he was too powerful and too prominent at home. But what they didn't foresee was that his flair for finance was so fantastically brilliant that he might be able to accomplish the impossible. With that debt settled, peace might again descend upon a weary, war-torn world.

What country, or group of countries, would dare stand up against a united English-speaking world—America and England. It was the most talked of thing when I was abroad two years ago. But England had no money. Because with every penny that could be scraped together, they were building machinery which would protect their subjects from war.

I know Kennedy's record only from his short sojourn in Hollywood. He came into the picture business because he liked the clean-cut look of Fred Thompson, a minister who became a cowboy star. Fred bought an outlaw Irish hunter, named Silver King, and trained him to be as gentle as a baby. And with him, he made a fortune.

Mr. Kennedy bought F. B. O. Studio for a handful of peanuts and a few dollars. Later he combined it with Pathe, which turned out some of our first and best talking pictures.

Woman in Charge.

He put in Laura Hope Crews as head of the story department, and coach, because she knew lots about both. So when Laura decided "Holiday" was good for Ann Harding she called, by long distance, her friend, Arthur Hopkins. The play changed hands for much less than if it had gone through the hands of an agent.

Laura nursed along and superintended the making of Gloria Swanson's best talking picture "The Trespasser," starting Eddie Goulding as director.

Under the Kennedy banner, Connie Bennett climbed to fame and a salary of $30,000 a week. Ina Claire did "Rebound," her best picture, which transformed Myrna Loy into the real honest-to-goodness person she is.

Took Chances.

Kennedy gave Carole Lombard a couple of good parts, which helped get her Paramount contract. He also fostered the career of Joel McCrea. And he also put under contract Sylvia, the once famous Hollywood masseuse. He got Ina Claire's former husband to write a book about Hollywood stars. Because of that publicity, Sylvia got a national air show, which was nipped in the bud when she had a friend impersonate Ginger Rogers which Ginger accidentally heard.

Sylvia received $1,000 from Barbara Hutton for ten slappings, or treatments. Quite a price to deflate the hips. Wonder what has become of Sylvia?

After piling up profits, together with all these innovations, Joe Kennedy sold out his Pathe shares for $5,000,000. I'm probably wrong, but wouldn't you consider that big business? I believe he helped, more than any single person, to put his great friend, Franklin D. Roosevelt, in the White House.

And before he sailed across the big pond, Joe came out here, talked straight from the shoulder—in their own language—to our maritime strikers. Never one to mince matters or words, when he has anything to say he says it. Just too bad if a couple of cuss words get in the way—he doesn't bother to choke them back and let them poison him—he scatters them where they'll do the most good.

In his few months in England he's taken the heartache and backache out of our American debbies, who fight to bend the knee before their majesties, the King and Queen. He made it impossible for any American girl to be presented at court, except those brought up there, or those whose parents had business which kept them in residence.

Little

The management of the Little Theater, observing other exhibitors going back 12 years to the Valentino films for revivals, evidently feels that delving half that distance into the past is not beyond the range of public interest. Thus we have twin features this week on the screen of the Ninth street bandbox picture house, both bearing the imprint of Paramount and both stamped with the year 1932. One is the all-star production of "If I Had a Million;" the other, the Marx Brothers' prank known as "Horsefeathers."

"If I Had a Million" was made by seven directors and practically all of the stars on the Paramount lot in 1932. While it adheres to a single motivating incident, it really is a symposium of short playlets, each complete and distinctive in itself. This pictorial melange has its inception in the eccentricity of an aged millionaire, played by Richard Bennett. He decides to distribute his fortune with the aid of the telephone book, bequeathing $1,000,000 each to a group of unknown beneficiaries. These prove to be people in all walks of life, who meet with varying degrees of happiness and tragic disappointment in possession of their newfound wealth.

Star-Studded Program.

Gary Cooper, Wynne Gibson, George Raft, Charles Laughton, Jack Oakie, Frances Dee, Charlie Ruggles, Mary Boland, Alison Skipworth, W. C. Fields, Roscoe Karns, May Robson, Gene Raymond, Lucien Littlefield and Joyce Compton are among those who contribute to the humor and the drama of a series of vignettes that are too familiar by this time to need recounting here.

"Horsefeathers" was made when the Marx Brothers comprised a quartet, instead of the present trio. The story is one of their most hilarious composites of everything that is amusingly crazy—with Groucho as the president of Huxley College, Harpo as a dog-catcher and so on down the line. The climax of the action is reached in a football game that probably was meant to end all screen football games—but didn't.

Thelma Todd and David Landau, two popular players called to their last fadeouts before their time, appear in prominent supporting roles in this subject, which combines some lusty music along with its nonsensical comedy.

The usual auxiliaries, slightly curtailed by reason of the completeness of the two major features, complete the bill.

AMUSEMENTS

Now—"SWEENEY TODD"—8:40 p. m. Res. Seats, 85c. Mrs. Dorsey's in Dropp's, NA. 7151, or at Box Office. BUS TONITE LEAVES DUPONT CIR. AT 8

ROADSIDE on the ROCKVILLE PIKE

THE MUSIC YOU'VE BEEN WAITING FOR STARTS AT 9 TONITE AT GLEN ECHO NONE OTHER THAN LARRY FUNK AND HIS BAND OF 1,000 MELODIES AND HELEN O'CONNELL

DANCING

High School Students

Fistere Ballroom DANCING

Join our Swing Dance Class, starting June 28. Ethel M. Fistere, former ARTHUR MURRAY teacher. Course, $5. Open 10 to 10—Dist. 2460 Studio 1235 Connecticut Avenue

AMUSEMENTS

Loew's CAPITOL FRI. 14th

NOW Walter Wanger's rousing drama BLOCKADE Madeleine Henry CARROLL • FONDA Plus....ON STAGE JOY FILLED JAMBOREE PAUL DRAPER 24 CHESTER HALE TEXAS COMETS 24

25c to 1 P.M. • 1500 seats every night 40c

Loew's PALACE FRI. 13th

Second THROBBING Week ROBERT TAYLOR • MARGARET SULLAVAN in Metro-Goldwyn-Mayer's THREE COMRADES ROBERT YOUNG • FRANCHOT TONE

Loew's COLUMBIA FRI. 13th

NOW Goofy but Grand BING CROSBY "DOCTOR RHYTHM" BEATRICE LILLIE • MARY CARLISLE 10th Chapter "The LONE RANGER"

WARNER BROS. EARLE

On Screen "CRIME SCHOOL" Warner Bros. Drama "DEAD END" KIDS HUMPHREY BOGART

NOW

On Stage GENE KRUPA AND HIS SWING ORCHESTRA

25c TO 1 P.M.

FRIDAY • "WHITE BANNERS" • Voice of SNOW WHITE

METROPOLITAN

Katherine HEPBURN NOW Cary GRANT

In Columbia's Hit "HOLIDAY"

25c to 5:30 p. m.

RKO KEITH'S NOW A WASHINGTON INSTITUTION

The most beautiful thing to happen to this country in years..!

DANIELLE DARRIEUX & DOUGLAS FAIRBANKS, JR. in "THE RAGE OF PARIS"

HELEN BRODERICK • MISCHA AUER

Coming MERLE OBERON in "The DIVORCE of LADY X"

AMUSEMENTS

BOAT TRIPS

MOUNT VERNON 2 Trips Daily Lv. 10 A. M. and 2 P. M. 1½-hour stopover at Mt. Vernon. Round Trip—Adults 60c, children 30c. Plus 25c admission to grounds.

MOONLIGHT CRUISES Leave Nightly at 8:30 P. M. Dancing to Sidney's Orchestra, 60c; Sundays and Holidays, 75c.

MARSHALL HALL PARK Rides, Amusements—Fine Restaurant. 3 Trips Daily Leave 10 A. M., 2 P. M., 5:30 P. M. Adults, 50c (round trip). Children, 25c.

FLASH! SPORT FANS The Schmeling-Louis Championship Fight Will Be "Radioed" on Board Wednesday Night, June 22

WILSON LINE NA. 2440—7th ST. WHARVES

LITTLE FIELDS LAUGHTON COOPER BOLAND RUGGLES OAKIE I HAD A MILLION 4 MARX BROTHERS in "HORSE FEATHERS" The GREATEST comedy season of all time!

TRANS-LUX THEATRE 13th & 14th Sts. N.W. West Point Graduation French Bombers Drill Mexico, Donald Duck SPECIALLY SELECTED SHORT SUBJECTS 25c

Today's NEIGHBORHOOD Movies

Theaters Having Daily Matinees.

CALVERT 2324 Wisc. Ave. N.W. GL. 2345. Mat. 2 P.M. HEALTHFULLY AIR-CONDITIONED Cary Grant-Katharine Hepburn in "Holiday." At 2, 3:55, 5:50, 7:50, 9:50.

CENTRAL 425 9th St. N.W. ME. 2641. Open 11 a.m. HEALTHFULLY AIR-CONDITIONED Irene Dunne-Douglas Fairbanks, Jr., in "Joy of Living." At 11, 1:40, 4:25, 7:10, 9:55. Richard Dix in "Blind Alibi." At 12:40, 3:25, 6:10, 8:50.

PENN 630 Pa. Ave. S.E. LI. 2170 Mat. 2 P.M. HEALTHFULLY AIR-CONDITIONED Cary Grant-Katharine Hepburn in "Holiday." At 2, 3:50, 5:40, 7:30, 9:35.

SHERIDAN Ga. Ave. & Sheridan RA. 2400. Mat. 1 P. M. HEALTHFULLY AIR-CONDITIONED Deanna Durbin in "Mad About Music." At 1:25, 3:38, 5:30, 7:30, 9:35.

TIVOLI 14th and Park Rd. N.W. COL. 1800. Mat. 2 P.M. HEALTHFULLY AIR-CONDITIONED Cary Grant-Katharine Hepburn in "Holiday." At 2, 3:55, 5:50, 7:45, 9:40.

UPTOWN Conn. Ave. & Newark CL. 2400. Mat. 2 P.M. HEALTHFULLY AIR-CONDITIONED Deanna Durbin in "Mad About Music." At 2, 3:50, 5:45, 7:40, 9:35. News.

Theaters Having Eve. Performances.

AMBASSADOR 13th & Col. Rd. CO. 8395. HEALTHFULLY AIR-CONDITIONED "Crime School" with "Dead End" Kids-Humphrey Bogart. At 6:15, 8, 9:50.

APOLLO 624 H Street N.E. LI. 2175. Myrna Loy-Clark Gable-Spencer Tracy in "Test Pilot." At 4:45, 7:05, 9:30. Also short subject.

AVALON 5612 Conn. Ave. N.W. GL. 9600. AIR-COOLED Myrna Loy-Clark Gable-Spencer Tracy in "Test Pilot." At 6:55, 9:30.

AVE. GRAND 645 Pa. Ave. S.E. LI. 2466. Mickey Rooney-Lewis Stone in "Judge Hardy's Children." At 6:15, 8, 9:50.

COLONY 4933 Ga. Ave. N.W. GE. 6500. AIR-COOLED Myrna Loy-Clark Gable-Spencer Tracy in "Test Pilot." At 4:50, 7:05, 9:25. Also Cartoon-News.

HOME 1230 C St. N.E. AT. 3188. Tommy Kelly-May Robson in "Adventures of Tom Sawyer." At 6, 8, 10. "Breathless Moments" short.

SAVOY 3090 14th St. N.W. CO. 4968. Kay Francis-Pat O'Brien in "Women Are Like That." At 6:15, 8:10, 10.

YORK Ga. Ave. & Quebec Pl. N.W. RA. 4400. Tyrone Power-Alice Faye in "In Old Chicago." At 5:30, 7:35, 9:35.

ARLINGTON, VA.

WILSON 1720 Wilson Blvd. Ope. Colonial Village Deanna Durbin, Herbert Marshall, "MAD ABOUT MUSIC."

ASHTON 2106 Wilson Blvd. CLARENDON, VA. Kay Francis, Pat O'Brien, "WOMEN ARE LIKE THAT."

DUMBARTON 1349 Wis. Ave. Walter Huston, Beulah Bondi, "OF HUMAN HEARTS." Also News.

FAIRLAWN ANACOSTIA, D. C. "ADVENTURES OF TOM SAWYER."

CONGRESS Nichols Ave. and Portland St. S. E. "GIRL OF THE GOLDEN WEST."

TAKOMA 4th & BUTTERNUT STS. No Parking Troubles Martha Raye, Burns & Allen, "COLLEGE SWING" Select Short Subjects.

CIRCLE Home of "Mirrophonic Sound" Penna. Ave. at 21st N.W. Clark Gable, Myrna Loy, Spencer Tracy, "TEST PILOT." Feature Begins at 7 and 9.

STANTON 6th and C Sts. N.E. Finest Sound Equipment Sonja Henie and Don Ameche in "HAPPY LANDING." Also "ALL OVER TOWN."

FALLS CHURCH, VA.

STATE No Parking Worries LEE

Mickey Rooney, Maureen O'Sullivan, "HOLD THAT KISS." | Kay Francis, Pat O'Brien, "WOMEN ARE LIKE THAT."

STATE-BETHESDA 6970 WIS. AVE. BETHESDA, MD Tyrone Power, Alice Faye, Don Ameche, Alice Brady, "IN OLD CHICAGO." Shown at 6, 8 and 10. Added—"THE FIREMAN'S FLAME," an Old-Fashioned Melodrama from the American Music Hall, N.Y.

SECO 8344 Ga. Ave., Silver Spring, Md. 6 P. M. "JEZEBEL." Bette Davis, Henry Fonda.

ACADEMY Of Perfect Sound Photoplay 8th at G N.E. "YOU'RE ONLY YOUNG ONCE," with Lewis Stone, Cecilia Parker and Mickey Rooney. Also "DOUBLE DANGER."

JESSE THEATER 18th & Irving Sts. N.E. "ADVENTURES OF TOM SAWYER." Tommy Kelly, May Robson. Modern Air-Conditioned.

SYLVAN 1st and R. I. Ave. N.W. "THERE'S ALWAYS A WOMAN." Joan Blondell, Melvyn Douglas. Modern Air-Conditioned.

PALM THEATER DEL. RAY VA. "IN OLD CHICAGO." Alice Faye, Tyrone Power.

NEWTON 12th and Newton Sts. N.E. "BELOVED BRAT." Bonita Granville, Dolores Costello. Matinee at 2 P. M. Modern Air-Conditioned.

BORO 7101 Wisconsin Avenue BETHESDA, MD. SUBURBAN WASHINGTON'S NEWEST AND MOST BEAUTIFUL THEATER Gary Cooper, George Raft, "SOULS AT SEA." At 6, 7:55, 9:45. Cartoon and Newsreel. Ample Free Parking Space. Completely Air-Conditioned.

HIPPODROME 5 Near 9th Double Feature George Arliss, "DR. SYN." Joe E. Brown, "WIDE OPEN FACES."

CAMEO MT. RAINIER, MD. Cont. 6 to 11 Clark Gable, "TEST PILOT." Modern Air-Conditioning Now in Operation. Starting Tomorrow—2 Big Days Rudolph Valentino, "Son of the Sheik."

ARCADE Hyattsville, Md. Cont. 6 to 11 Tommy Kelly, "ADVENTURES OF TOM SAWYER."

RICHMOND ALEXANDRIA, VA. Today-Tomor. Ritz Bros., "KENTUCKY MOONSHINE"

REED Alexandria, Va., Also 3445 Today-Tomor.-Wed. "ADVENTURES OF MARCO POLO." Free Parking Space—300 Cars. Completely Air-Conditioned.

MILO ROCKVILLE, MD. Cont. 7 to 11 Jane Withers, "RASCALS." Completely Air-Conditioned

MARLBORO Upper Marlboro, Md. Cont. 6 to 11 Rudolph Valentino, "SON OF THE SHEIK."

WARNER BROS. THEATERS — BERNHEIMER'S THEATERS — DIRECTION SIDNEY LUST

In event of heavy storm call theatre direct. For additional information phone theaters direct.

Richardsons Are Hosts at Fairfax Fete

Mrs. Karl Jorss Gives Party for Frances Nettleton, Fiance.

Nephew of Hugh Wilson Is Bridegroom in Connecticut.

By Elizabeth Ford.

Near town: There's nothing rarer than a June day at White House, home of Mr. and Mrs. Frederick D. Richardson, at Fairfax, Va. With the rainy season over (for Sunday afternoon, anyway) and with sunshine coming down in torrents, the Richardsons spent a busy afternoon yesterday welcoming 200 guests at a lawn party.

Friends wandering about the grounds from punch bowl one to punchbowls two and three, inspected all the nooks and corners of the estate, enthused over the hydrangeas, now in full blooom at the swimming pool, and even included the trim tennis courts on their tour.

Mrs. Richardson, cool and crisp in dark blue sheer, received, assisted by her sister, Mrs. Robert Graham; her daughters, the Misses Randy and Phyllis Richardson; and their house guest, Miss Betty Marsh.

John L. Lewises
Among the Guests

John L. Lewis stepped out to squire Mrs. Lewis to the affair.

Glimpsed there were Gen. and Mrs. Charles Drake, Mr. and Mrs. O'Connor Gulrick, Mr. and Mrs. Malcolm Matheson; Mr. and Mrs. Goeffrey Chewning, jr., and the former's mother, Mrs. Goeffrey Chewning, sr., and Mr. and Mrs. William Wattles, all on the way from Charles Town, W. Va.

Also Miss Nan Fox, of London; Dr. and Mrs. John McMullen, George Benoit, of Frederick, Md.; Baroness von Below and Mr. and Mrs. Rixey Smith, of McLean, Va.

Other assisting Mrs. Richardson were Mrs. Owen Hydrick, Mrs. George Rothwell Brown, Mrs. Hal B. Clagett, Mrs. Neitah King, Mrs. Joseph Crockett, Mrs. A. Smith Bowman, Mrs. Anna B. Wicks, Mrs. Lennig Sweet, Mrs. John Barbour, Mrs. McKenzie Davidson, Mrs. Franklin Kenworthy and Mrs. Anne Coureton.

* * * *

In Town: Another in the series of parties for Miss Frances Nettleton and Lieut. Robert Davis Offer, U. S. A., whose marriage will take place tomorrow, was given yesterday afternoon by Mrs. Karl Jorss at her home on Thirty-first street. Roses and gladioli blossoms everywhere carrying out a soft pink color scheme.

Among guests were the parents of the bridegroom, Maj. and Mrs. Irving D. Offer, who arrived in Washington yesterday from California. They will be host this evening at the rehearsal dinner at the Shoreham. Also present was Miss Mabel Tillman, of Baltimore, a house guest of Mrs. Jorss.

Those assisting the hostess included Mrs. William Smith, Mrs. Charles Jacobsen, Mrs. Harlan Pardoe, Mrs. James Soaper and Mrs. Eugene Jacobsen.

The bride-elect, daughter of Mr. and Mrs. Leigh Nettleton, will be married at 8 o'clock tomorrow evening.

* * * *

Nephew of Envoy Weds

OUT OF TOWN: A wedding in Christ Episcopal Church in Greenwich, Conn. Saturday has a State Department slant, because the important young man is John Rodney Wilson, nephew of Hugh R. Wilson, Ambassador to Germany. He is the son of Mrs. Oliver T. Wilson, of Lake Forest and the late Mr. Wilson.

The bride is the former Miss Wilcox Dominick, daughter of Mr. and Mrs. George F. Dominick of Greenwich. A member of the Junior League, she was introduced to New York society at the Colony Club in 1931. She attended Rosemary Hall, Milton Academy and La Petite Ecole Florentine in Florence, Italy.

Mr. Wilson, whose father was president of the board of trustees of Northwestern University, studied at Hotchkiss School and is a graduate of Yale.

Van Dyne
Antique Galleries
Special June Sale
of authentic Eighteenth Century furniture; including tables, chairs, side-boards, dressing chests, mirrors, grandfather clocks and hundreds of other desirable antiques
at EBB-TIDE PRICES
2625 Connecticut Ave.
Telephone COL. 6646

Joins Group of This Month's Brides

Underwood & Underwood.

Mrs. John Earle Everhart, who was married Saturday afternoon, is the former Miss Elizabeth Allyn Cremen, daughter of Mr. and Mrs. John Francis Cremen, of Edgemoor, Bethesda. Mr. Everhart is the son of Mr. and Mrs. Earle E. Everhart.

Clubs in Recess At Martinsburg

Panhandle Alliance Announces Officers and Maps Programs.

Martinsburg, W. Va., June 19. Womens clubs of the Eastern Panhandle, known locally as the Eastern Panhandle Alliance, last week completed their election of officers and have gone into their summer recess. Programs for the year are being mapped.

The clubs and their executives named are:

Martinsburg—Miss Mary Ella MacDonald, president; Mrs. Martin Rohrback, first vice president; Mrs. C. H. Dovenbarger, second vice president; Mrs. G. H. Geissler, recording secretary; Mrs. Paul S. Meshley, corresponding secretary; Mrs. Sam Sellers, treasurer, and Mrs. T. L. Sharpe, historian.

Shepherdstown—Mrs. William B. Snyder, president; Mrs. Ernest Stutzman, first vice president; Mrs. Philip Steptoe, second vice president; Mrs. Peter Van Tol, recording secretary; Mrs. W. W. Colston, treasurer; Mrs. G. H. Bretnall, corresponding secretary; Miss Jessie Trotter, auditor.

Charles Town—Mrs. J. Henry Dutrow, president; Mrs. F. M. Phillips, first vice president; Mrs. William Wattles, second vice president; Mrs. Alwin, recording secretary; Mrs. William Garvin, corresponding secretary; Mrs. Eliza Willis, treasurer.

Harpers Ferry—Mrs. Eugene Ross, president; Mrs. Edgar Dutrow, first vice president; Mrs. Roy Butts, second vice president; Mrs. Fred Steadman, treasurer; Mrs. J. C. Newcomer, recording secretary; Mrs. Guy Cook, corresponding secretary; Miss Maude Chambers, historian.

Berkeley Springs—Mrs. Leroy Rockwell, president; Mrs. Ralph Rice, first vice president; Mrs. Henry Gorrell, second vice president; Miss Jane Fearnow, recording secretary; Miss Mary Haddox, treasurer; Miss Gladys Arnold, corresponding secretary; Mrs. Reid Johnson, auditor; Mrs. M. C. Nixon, parliamentarian; Miss Ethel Somers, pianist.

The only one of the three junior clubs to elect has been the Charles Town Club, with the following officers: Mrs. Donald G. Edwards, president; Miss Nancy Haley, vice president; Mrs. H. J. Cain, tresaurer; Mrs. Calvin Shoemaker, recording secretary; Mrs. Jerry White, corresponding secretary; Mrs. William E. Trussell, publicity chairman.

Phi Upsilon Omicron Will Hold Its Convention Here This Week

The Washington Alumnae Chapter of Phi Upsilon Omicron, home economics professional sorority, is making preparations for the twelfth biennial convention, which will open at the Wardman Park Hotel here Thursday, for a three-day session. Miss Florence Fallgatter, of the United States Office of Education, president of the national council, will preside.

Hostess chapters in addition to the alumnae chapter here will be Mu Chapter of Buffalo State Teachers College; Mu Alumnae of Buffalo, and Lamda, of West Virginia University, Morgantown, W. Va.

The convention committe, headed by Mrs. Barbara Poter, includes Mrs. Elizabeth Shirey, Willa Jane Wolfe, Ruth Frank, Alma Roudebush, Mrs. Ella Mae Simmons and Lucile Reynolds.

Officers of the national council, in addition to Miss Fallgatter, are Miss Winona Morgan, of Columbus, a member of the faculty of Ohio State University, who is vice president; Miss Margaret A. Lunn, of the A. A. U. W., in Washington, who is secretary; Mrs. Elizabeth Shirey, of Midland, Tex., who is treasurer and manager of the Cradle, and Emily Brown Carter, of Wheeling, W. Va., custodian. In addition, there are councilors: Miss Dorothy Threlkeld, of Lexington, Ky., District 1; Mrs. Margaret Davis, of Ohio University, Athens, District 2; Miss Mabel V. Campbell, Columbus, Ohio, District 3; Miss Ellen Feusner, Cheyenne, Wyo., District 4, and Miss Morgan, District 5.

The convention will open Thursday morning at 9 o'clock with a business session, followed by a luncheon at 12:15 at the Wardman Park, for which the delegates will meet in district groups, with district councilors as hostesses. The afternoon will be devoted to a tour of the Capital, including a visit to the White House and to th Bureau of Home Economics.

Professional goals and activities will be the subject of Friday morning's meeting, with Dr. Lucile Reynolds presiding. Consumer education service of the American Home Economics Association, the national project of the sorority, will be discussed by Mrs. Harriet Howe, followed by chapter and committee reports.

In the afternoon there will be sectional round tables with Miss Morgan, Mrs. Doris Risley and Miss Hazel Manning as leaders.

A reception in honor of distinguished members of the sorority will be held on Friday night.

Saturday morning election of officers will take place with the initiation service for national honorary members following in the afternoon. The new officers will be presented at the banquet in the Wardman Park ballroom at 6:30 Saturday night, the closing event of the conclave.

Miss Fallgatter was hostess at a meeting of the local committee for the convention Saturday evening in her apartment at the Westchester.

Diplomats Lead Capital Visitors At Capon Springs

Capon Springs, W. Va., was full of week-enders from Washington Saturday and Sunday. Among them were Count and Countess Roberti, of the Italian Embassy.

Also from the Diplomatic Corps at the mountain resort were Count and Countess van Rechteren Limpurg, of the Netherlands Legation.

Others in the party included Ogden Hammond, brother of Countess Roberti, and Miss Betty Hardie.

Miss Ritzenberg Becomes Bride

Wearing a gown of ivory chantilly lace, Miss Adele Ritzenberg yesterday afternoon became the bride of Bert M. Tracy at a ceremony which took place at the Mayflower Hotel. The marriage was performed at 2 o'clock by Rabbi Silverstone. The bride is the daughter of Mr. and Mrs. Abe Ritzenberg, of Washington. Mr. Tracy is the son of Mr. and Mrs. Morris Tracy of Atlantic City, N. J.

Given in marriage by her father, Miss Ritzenberg had a veil of tulle, fastened with orange blossoms and carried a large bouquet of gardenias and lilies of the valley.

She was attended by Miss Ethel Wakoff, of Brooklyn, N. Y., who was attired in pale blue chiffon with a matching hat and whose flowers were talisman roses and pale blue delphinium. Little Barbara Kaplan, wearing a pale blue frock and carring an old fashioned boquet, served as flower girl.

Arthur Tracy, of N. Y., the "Street Singer" of radio fame, was best man.

At a dinner and reception also at the Mayflower, Mrs. Ritzenberg, mother of the bride, wore a costume of aquamarine crepe and alencon lace. Her corsage was of gardenias. Mrs. Tracy, mother of the bridegroom was attired in navy blue sheer and a white hat trimmed with a blue veil.

After a wedding trip to North Carolina, the couple will make their home here at 6323 Luzon place after September 15. The bride's going-away dress was of gray polka dot crepe with which she wore a matching sheer coat, dark red accessories and gardenias. She is a graduate of Adelphia College.

Betty Burke Is Engaged To Wellington Francisco

William Burke, of 1870 Wyoming avenue has announced the engagement of his daughter, Miss Betty Burke, to Wellington Francisco, son of the Rev. and Mrs. Wellington P. Francisco, of Orange, N. J. Mr. Francisco is a graduate of Rutgers College.

The wedding will take place in the fall.

Importer
Weinberger's
Gowns
An Unusual
SALE
Starts
Tomorrow
"Shop-Individual"
1132 Connecticut Ave.

Miss Dimmitt Becomes Bride Of Mr. Dammon

Couple Wed Yesterday Will Make Their Home at West Lafayette, Ind.

Metropolitan Memorial Church was scene of the wedding yesterday of Miss Mildred Dimmitt and Clarence Earl Dammon. The ceremony, performed by the Rev. William A. Keese, took place at 4:30 p. m. The bride is the daughter of Mr. and Mrs. Roy Dimmitt, of this city, while Mr. Dammon is the son of Mrs. Louise Dammon, of Pontiac, Mich., and Lafayette, Ind.

Given in marriage by her father, Miss Dimmitt wore a dress of white marquisette terminating in a train. Her tulle veil of fingertip length was fastened at each side with orange blossoms and she carried a bouquet of white gladioli and lilies of the valley.

Miss Josephine Tewitt, maid of honor, was attired in turquoise blue silk net with a leghorn hat and carried an arm bouquet of spring flowers. Bridesmaids were Miss Fate Bowman and Miss Martha Benham, both of whom wore pink silk net dresses and leghorn hats.

John Hammond served as best man while ushers were Hewitt Dimmitt and Dean Bowman.

At a reception at the home of the bride's parents for the wedding party and members of the immediate family, Mrs. Dimmitt, mother of the bride, was gowned in powder blue lace and wore a large blue hat. Mrs. Dammon, mother of the bridegroom, was in aqua blue crepe with white accessories. The Misses Clara Roland and Rosalie Heathco assisted in receiving.

When the couple left on a wedding trip, the former Miss Dimmitt was wearing an ensemble of navy sheer with a matching wool coat and black accessories. She is a graduate of Alabama Polytechnic Institute and of Purdue University. Mr. Dammon is an alumnus of Albion College and the University of Michigan. They will make their home at West Lafayette, Ind.

Among out-of-town guests were Mr. and Mrs. John Benham, Mr. and Mrs. Dean Bowman, Miss Josephine Hewitt, Mr. and Mrs. J. V. Hewitt, Mr. and Mrs. R. H. Smith and Mrs. William John Dammon.

Col. Robert Harper Closes Apartment, Moves to Country

Col. Robert N. Harper has closed his apartment at the Wardman Park hotel and has moved to his country estate near Leesburg, Va., where he will remain until September 15, with frequent returns to Washington on business engagements.

He will have with him for the summer his son and daughter-in-law, Mr. and Mrs. William Jackson Harper, of Chevy Chase, Md., and their two children. Col. Harper's grandson, Cadet Robert Lewis Harper, returned recently from Culver, Ind., where he has completed his second year at the Culver Military Academy.

Roster Grows For Cup Cruise

The list of passengers continues to grow for the first Annual Gold Cup Cruise down the Potomac River—and back—this evening at 9:30. Latest to take out passports are Mr. and Mrs. Edgar Morris, Mr. and Mrs. C. Melvin Sharpe, Mr. and Mrs. Charles Ingling, Mr. and Mrs. Eric Greenleaf, Mr. and Mrs. Frank S. Whitman, Mr. and Mrs. Spencer Curry, Mr. and Mrs. J. Stanley Long, Mr. and Mrs. Ivan Bickelhaupt, Mr. and Mrs. R. Aubrey Bogley, Mr. and Mrs. J. W. Burch, Mr. and Mrs. Lee D. Butler, Mr. and Mrs. William W. Wheeler and Dr. and Mrs. David L. Maxwell.

Also Lieut. Comdr. and Mrs. H. F. Cope, Mr. and Mrs. Russell Conn, Mr. and Mrs. Charles H. Gardiner, Mr. and Mrs. Theodore S. Grape, Mr. and Mrs. Melvin D. Hildreth and many others.

Those entertaining guests will be Mr. and Mrs. John A. Remon, Mr. and Mrs. J. George Wenzel, Mr. and Mrs. James A. Councilor, Mr. and Mrs. Thomas A. Lodge and Mr. and Mrs. Norvell Sharpe.

The Worcester Polytechnic Institute Association, of which John A. Remon is president, will be guest on the cruise.

Homer Cummings Will See Fight of Louis, Schmeling

The Attorney General and Mrs. Homer S. Cummings will leave for New York, where Mr. Cummings will watch the Louis-Schmeling fight on Wednesday. Mrs. Cummings will "try to find a play she hasn't seen."

Also attending the fight will be Maj. Felipe Munilla, Military Attache of the Cuban Embassy.

Miss Vann Picks 25th for Wedding

Miss Nancy Wells Vann, daughter of Mr. and Mrs. Enoch J. Vann, has chosen Saturday, June 25, as the date of her marriage to Glenn S. Miller, jr. The ceremony will take place at 5:30 in the Central Presbyterian Church.

Mrs. Obie Lee Warrington will serve as her sister's matron of honor, and the other attendants will be Mrs. Frank N. Devereaux and Miss Martha Belle Buchanan, cousins of the bride.

Robert Roadley will serve as best man, and the ushers will inclue William Richards, Herbert Garrett, Robert Stacey and Enoch J. Vann, jr.

Commencement Speaker.

William R. Castle, former Undersecretary of State, was the commencement speaker at graduation exercises on Friday of St. Mark's School at Southboro, Mass.

About The Town

With Dudley Harmon

YOU CAN'T beat the Navy for hospitality, especially the bachelor division. This was proved again yesterday when Lieut. Forrest Close entertained a large party at the Army Navy Country Club.

DUDLEY HARMON

A "swing expert" had been hired to play the piano. Late in the afternoon people began to gather around him and everybody sang tunes from "Swing Low Sweet Chariot" to "Liebesthraum."

* * * *

In one corner of the room was a bar; in another a long table with lots of sandwiches, tea, and iced coffee. At another table a chef presided over a huge ham and platters of small biscuits.

A number of people invited to the party drove out earlier to enjoy the view of the golf course and the two swimming pools, which, like the lawns surrounding them, were packed with humanity. The view over Washington is superb, as the club is located high, across the river in Virginia.

* * * *

THE HOST leaves a week from today for the West Coast, where he will serve as executive officer of the U. S. S. Hull.

Naturally, the Navy was much in evidence yesterday. Among those we saw were Commander Jerauld Wright, Commander and Mrs. Richard Griffin, the latter wearing a smart raspberry-colored linen frock and a white panama hat; their daughter, Miss Patricia Griffin, who "came out" last winter, and has decided to forego her studies at Smith College to do Junior League work here and take up several languages; Lieut. Richard Hunt, Miss Carolyn Chantry, in a becoming black frock with a panel of pink silk down the front; Lieut. Stuart Blue, who commands the Sequoia, yacht of the Secretary of the Navy; Mrs. Atherton Macondray, Lieut. Donald Macdonald, Lieut. Tucker and Commander and Mrs. Theodore Wilkinson, accompanied by their daughter, who will make her debut next year. Mrs. Wilkinson wore a powder-blue frock with a brief bolero jacket in pale yellow. Miss Wilkinson was in white with a full skirt. Mrs. William D. Brereton, in a blue sports frock with white polka dots, was another from Navy ranks present.

* * * *

AMONG civilians there were Miss Nancy Smith, young and pretty niece of Representative Nan Honeyman; Mr. and Mrs. E. Cortlandt Parker, Enid Sims Snow, in pale blue with a silver fox scarf; Laura Tuckerman, in a red linen, accompanied by William McComb; Herbert Ford, who shares an apartment with the host; Wolcott Waggaman; Nancy Ordway, in a print; Nancy Mann, ditto; and about 100 others.

An "out-of-towner" present was William Brewster, who used to live here. He came down from New York to spend the week-end with Sherlock Davis.

* * * *

RUTH and Dorothy Sowers have planned a summer of fun and instruction. They will sail Saturday to spend the summer in France. After a week or so in Paris, the two girls will go to Brittany, where they will take courses at a university there . . . Graham Parsons, who has been studying at the Foreign Service Training School of the State Department, has been assigned to duty here at the Department for a month or so, so he and his attractive wife will be with us longer than they expected. Most of the students are due to be transferred to other posts early in July.

Miss Barnsley Becomes Bride

Wearing her sister's wedding gown of ivory satin with a long tulle veil and carrying a bouquet of white roses and lilies of the valley, Miss Catherine Douglas Barnsley, daughter of Mr. and Mrs. Thomas Alexander Barnsley, of Rockville, Md., was married at 6 o'clock Saturday evening to William Faber Troxell, son of Mr. and Mrs. Thomas Wilson Troxell, of Gaithersburg, Md.

The Emory Methodist Episcopal Church at South Oakdale, Md., was scene of the ceremony, which was performed by the Rev. I. C. Flory. Mrs. James W. Barnsley, aunt of the bride, played the nuptial music.

The matron of honor, Mrs. Donald Bradley, wore pink lace and carried delphinium and pink roses. Miss June Barnsley served as maid of honor, and bridesmaids were the Misses Dorothy Young and Lucille Appleby. All were attired in frocks of blue lace made like that of the matron of honor and carried similar bouquets. Amye Hottel, the flower girl, wore a white frock over pink satin.

George Book, of Slippery Rock, Pa., was best man and the ushers were Thomas Otto, of Baltimore; Edgar Farr Russell, of Washington, and James Montgomery Barnsley, of Rockville, brother of the bride.

A reception at the home of the bride's parents, which was decorated with delphinium and gladioli followed the ceremony. When the bride left for her wedding trip, she was wearing an ensemble of navy blue and white. The couple will reside at 1350 Franklin avenue, Franklin, Pa.

Out-of-town guests at the wedding were Mr. and Mrs. Richard Torpin, Miss Mary Torpin and Thomas Torpin, of Elkins Park, Pa. Mr. and Mrs. William Faber, of Pass-a-Grille, Fla., Mr. and Mrs. Arden Gourley, of Franklin, Pa.; Miss June Book, of Slippery Rock; Mrs. James Wooldridge, of Bluefield, W. Va., and Miss Dorothy Weinberger, of Bethlehem, Pa.

Both the bride and bridegroom attended the University of Maryland.

At the Ritz.

At the Ritz-Carlton Hotel in New York are Mr. and Mrs. Lawrence Wood Robert, jr. Mrs. Robert will sail next Saturday for Ireland.

Pools to Live On Gallatin St.

Mr. and Mrs. Clarence Ross Pool, who were married last Wednesday evening, will reside at 209 Gallatin street on their return from a wedding trip through the South. Their wedding took place at the National City Christian Church, the Rev. Raphael H. Miller, the rector officiating.

The bride, who was given in marriage by her father, wore an ivory satin gown made on princess lines with a net veil attached to a tiara of seed pearls. She carried a shower bouquet of white roses and lilies of the valley.

Miss N. Rose Atwood, the bride's only sister, served as maid of honor, wearing a powder blue lace frock and a large leghorn hat trimmed with velvet streamers and carrying yellow roses. The bridesmaids were Miss Charlotte Pool, sister of the bridegroom, and Miss Nina May Robinson, of Silver Spring. They wore lace and net gowns like that of the maid of honor, with tiaras of pink roses, and carried pink roses.

Earl Bunting, of New York, an uncle of the bridegroom, was best man and the ushers were R. Callison Marks, Clyde Nicoll, Lester Ponder and Lee Sinclair.

Assisting at the reception which followed the ceremony were Mrs. N. R. Robinson, Mrs. Iza Powell and Mrs. E. M. Reese. When the bride left for her wedding trip, she was wearing a two-piece redingote ensemble of navy blue sheer, with a navy and white turban and accessories to match.

Mr. and Mrs. Hobson To Make Home Here

Mr. and Mrs. Jesse Lewis Hobson, who were married Saturday afternoon, June 11, will live in Washington after a trip to Virginia Beach and Roanoke.

The bride is the former Miss Doris Alene Dennison, daughter of Mr. and Mrs. Arthur Edmund Dennison, of Washington. Mr. Hobson's parents are Mr. and Mrs. J. H. Hobson, of Roanoke. Their wedding took place in Baltimore in the presence of the immediate families, the Rev. I. H. Berghauser officiating.

In Atlantic City.

Mr. and Mrs. W. A. Simpson and Dr. and Mrs. R. Lee Simpson are vacationing at the Seaside Hotel in Atlantic City, N. J.

Sachses, Wed Saturday, Now On Honeymoon

Miss Barbara McMullen Is Bride at Church of the Epiphany.

Now on a wedding trip, Miss Barbara Weems McMullen and August F. Sachs were married on Saturday afternoon in the Church of the Epiphany. Dr. Ze Barney Phillips performed the ceremony at 5 o'clock inthe presence of relatives and close friends. The bride is the daughter of Mrs. Charles A. McMullen.

Wearing a white lace dress and a fingertip veil of heirloom lace once worn by her great-great-grandmother, Miss McMullen was given in marriage by her brother, C. Craig McMullen.

Her maid of honor was Miss Ruth Somerville, who was gowned in apricot tulle and carried yellow roses. Miss Claire McMullen, the junior bridesmaid, was in Nile green tulle and carried talisman roses. George Sachs served his brother as best man, and the ushers were Harry Gretz, Hugo Hennig and Frank Heinrich.

Among the out-of-town guests were Mr. and Mrs. Paul Farmer and Walter Farmer, of Maplewood, N. J., and Mrs. James F. Sellers and Meade Cauffiel, of Johnston, Pa.

After the ceremony a supper was held for the briday party and members of the immediate families at the clubhouse of the American Association of University Women.

* * * *

Mr. and Mrs. Joseph Morgan Knott, who were married Wednesday evening at Charlotte Hall, Md., will be at home after next Saturday at 1847 Massachusetts avenue.

The bride, the former Miss Vivian Ward, is the daughter of Mrs. Bertie Ward, of Charlotte Hall. The Rev. Franklin Metcalf performed the ceremony, which took place at Dent Memorial Chapel.

The bride wore a white marquisette frock and carried lilies of the valley and bride's roses. Mrs. Daisy Dade, her sister and only attendant, was attired in blue marquisette and carried pink roses. Spencer Knott served as his brother's best man and ushers were Howard Franklin, of Washington, and Vincent Nicholson, of Hughesville, Md., cousins of the bridegroom. A reception at the home of the bride's mother followed the ceremony.

* * * *

Mrs. Kurt Hetzel, wife of the conductor of the Washington Civic Orchestra, will assist Mr. and Mrs. C. Marshall Finnan and Mrs. Elizabeth K. Peeples, chairman of the Summer Festival Committee, in greeting the special guests and the audience that will attend the initial Summer Festival Program tomorrow evening. It will take place at 8:30 in the National Sylvan Theater at the Washington Monument, with the Washington Civic Orchestra presenting a symphonic program comprising pieces by Brahms, Strauss, Grieg and Wagner.

Among the guests invited by Mrs. Peeples will be Mr. and Mrs. Gideon A. Lyon, Mr. and Mrs. E. F. Lacey, Mr. and Mrs. Jess Busby, Mrs. Henry Grattan Doyle, Dr. and Mrs. Frank Ballou, Dr. and Mrs. Harvey A. Smith, Mr. and Mrs. J. R. Smith, Mr. and Mrs. Paul Homer, Mrs. Mary Stack, Miss Dorothy Mayfield, Miss Mary McColligan, Mrs. J. S. Battles, E. C. Emmons, R. V. Gardner and William D. Heath.

Miss Howison Is Feted By Officers of Company

Clarence Aspinwall, president, and the directors of the Security Storage Co., Corcoran Thom Lloyd Wilson, H. L. Rust, jr., Chauncey G. Parker, jr., and William F. Flather, jr., gave a dinner on Friday at the Chevy Chase Club for Miss Helen Howison, Assistant treasurer of the company, to celebrate her twenty-fifth anniversary with the company.

Miss Howison was presented with a silver tray.

Mrs. Tucker to Be Honored.

Mrs. Mary Logan Tucker, president, will be guest of honor today at a luncheon being given at the Highland by the Dames of the Loyal Legion celebrating the organization's twenty-third anniversary. The local chapter was organized on Mrs. Tucker's birthday with her mother, Mrs. John A. Logan, as its first president.

Julius Garfinckel & Company

UNUSUAL SUMMER DRESSES
FOR WOMEN AND MISSES
THIRD FLOOR

Beautiful street and dinner dresses . . . exclusive models with our distinctive mark of quality, style and charm. Their cool materials, including plain pastels, floral prints and laces, assure comfort, well-groomed appearance and added pleasure to your summer activities. We invite immediate selection, for you will need them in town, or on vacation at your favorite resort.

F *at* Fourteenth

Dirndl Sandals

5.95
HANDWOVEN ABROAD . . . then whisked to the U. S. A. and custom crafted on regular American lasts. Presented in "peasant-ish" styles that will captivate chic women everywhere. Made to sell for all of 8.75 . . . but specially priced as a Hahn summer feature. Choose from a varied selection of colorful styles.
HAHN
1207 F • 7th & K
3212 14th

MARY HAWORTH'S MAIL

Girl Who Has Posed as Married Woman for Some Years Now Regrets Deceit; Asks How to Undo It.

DEAR MARY HAWORTH: I am a girl 23. When I was 17, I made a mistake. I was living in the South at the time. Since coming to Washington I joined a church and told people I was married. Since I have been a member there I have met a young man and while I don't say I am in love with him, I am sure he is in love with me. Well, I told him, also, that I was married, but now I would like to tell him the truth. But I am afraid to. How can I tell him I am not married? And what would he think of me?

* * * *

I would like to have him know the truth because I think he would ask me to marry him if I were single. If he were to lose confidence in me, I think it would almost kill me. And if I should tell him, how could I persuade him not to speak of it to my church acquaintances? I would hate to lose out either way. How can I get him to propose? Your advice will be much appreciated. A. M. M.

* * * *

DEAR A. M. M.: This is certainly a living illustration of what the poet was talking about who sang: "Oh, what a tangled web we weave, when first we practice to deceive!" The person who attempts to live a lie sets a trap for himself, which he is almost bound to fall into, sooner or later. The beautiful, comfortable quality of truthfulness—aside from its indisputable moral worth—is the fact that it effortlessly maintains its own consistency, however paradoxical it may seem at times.

* * * *

Now that you find yourself confronted by your lie, it seems to me the canny thing to do is to keep your mouth shut, as we say in the vernacular. In the whiskered words of counsel to client: "Anything you say may be held against you." Therefore, say nothing, until you know, beyond the shadow of a reasonable doubt, that you are giving your confidence to someone who will regard it as a sacred trust.

* * * *

Don't be so naive as to suppose chance suiters, however ardently interested at the moment, are rightful and worthy trustees of such a confession as you have to make. The only person on earth aside from clergyman or physician to whom you should impart such a confidence is the man you are pledged to marry; and he has not merited the confidence until he has proposed marriage, been put off with the argument that he might not wish to marry you if he knew the whole truth, and nevertheless continued to insist that nothing you could ever do would shake his unalterable faith in your essential decency. Only when he insists, with grimmest ferver, that it is his mission in life to make you happy; to be your knight and protector (or words to that effect); only when he assures you that you have his understanding, championship and forgiveness in advance, would you be justified in sharing your secret with him. It would be an appalling mistake in judgment to confess that secret in the hope of evoking a proposal.

* * * *

It seems to me this is a problem you might well take to your pastor. After all, you are holding church membership under false pretenses, and certainly deceit has no place in the confidential, spiritual relationship which should exist between pastor and parishioner, if the latter is to be benefitted by church affiliation. Your pastor should be better able—and more disinterestedly willing—than another to help you disentangle the perilous web of falsification in which you have bound yourself, and help you in such a way as not to do painful damage to your social status. He probably is aware of the cruelly critical and hastily superficial judgment which too many "holier-than-thou" church-goers stand ready to pass upon the person who errs and errs again; and he should be altruistically willing to safeguard you, with wise counsel, against the possibility of injurious attack from such stone-throwers.

Without knowing in some detail the circumstances which provoked your lie, it is impossible to give specific suggestions for recalling or overcoming it. The thought occurs, however, that just as an innoculation of one type of microorganism is sometimes employed to kill another, so, in this instance, one last major falsehood may be required to lay the original lie to rest, so far as the public is concerned. In other words, if you are to put to rout the notion that you are a wife, you may have to play out the lie—in the public's eye—as widow or divorcee. But that is a matter for your spiritual adviser to decide, when he has heard the whole sad story. Indeed, the question of whether a social lie is ever justified, when told with protective rather than with injurious intent, is one calculated to tax the brains of graybeard philosophers and and scholars in the field of moral doctrine.

* * * *

I must say, however, that I do not feel you would be justified in making any move to elicit a proposal of marriage from the young man until you have the house of your life in better order than it is today.

M. H.

Miss Haworth will be glad to help you in solving your problems. Write her in care of The Post Woman's Page.

How to Look Chic When Hooking a Fish Has Become Fashion Problem of the Hour

Wide World Photo.

If you go in for water sports, such as sailing, fishing or loafing on the beach, you are virtually certain of meeting plenty of men, so it is most important how you look. The girls at left are fetchingly fitted out for beach activities. One has gray flannel slacks with rayon shirt and tie and broad-brimmed hat. The other is wearing a play suit and a bandanna. At right, the feminine angler is wearing dark flannel trousers with cotton drill jacket. Her khaki hat is hanging off one shoulder.

Women's Interest in Water Sports Causes Demand for Rubberized Trousers, Cotton Drill Shirts and Waterproof Silk Ensembles.

WOMEN no longer sit idly gossiping while their men fish and boat, but zestfully join them in their quest for fun and honors. And as a result of their entry into water sports, they are demanding smart fashions to suit the occasion.

Fishing is the latest and most popular of the water activities to be invaded by women. Consequently, special togs have been designed for them. For anglers, who want to wade hip-deep in cold trout streams there are rubberized cotton trousers and rubber boots. There are also regulation hip boots to be worn over water repellant cotton drill trousers. A flannel shirt, cotton drill jacket and khaki hat complete the outfit.

For those who would cast a rod from the hands or nearby rock, casual slacks and shirts will suffice. These slacks come in flannel, rayon, garbadine, or cotton drill. Hats with wide brims should be worn to ward off the glare of the sun.

Costumes For Netting Crabs.

For those who would walk a slippery deck with ease, sail a boat, paddle a canoe, or ride in a motor boat, there are slacks of many fabrics and colors. New versions of slacks are straight (not peg-topped) and worn with a trimly tailored shirt outside instead of tucked into the slack tops.

Slacks are equally good for the woman who nets crabs at low tide. However, bathing shoes should be substituted for regular beach sandals to protect the feet from possible crab bites. But if you intend to plunge into deep water for the crabs wear a bathing suit or fishing togs.

Many of the new slack suits come in rayon, cotton hopsacking, sleek rayon suiting or pin-striped flannel in blues, greens or white. A practical variation for those who prefer skirts is a cotton garbadine four-piece suit of slacks, shirt, shorts and skirts which can be worn in any combination.

For the Feminine Sailor.

The woman who sails her own boat may be smart in a verison of transparent waterproofed silk suit that links trousers with a hooded jacket. This is white and light weight and may be worn over a wool bathing suit or garbardine play suit.

Dark glasses should be worn at all times when sailing to protect the eyes from the sun's glare. Duck hats, which have been worn many years, shield the back of the neck as well ward off the hot rays on the face. A green-faced white visor with kerchief tied over the top and knotted at the back holds the hair in place.

A WOMAN'S NEW YORK

By Alice Hughes.

New York, June 19.

IT IS HARDLY needful to point out that last Saturday Nahant, Mass., was the romantic capital of the United States, the occasion being the union of John, the President's youngest son, and the lovely Anne Lindsay Clark. By this time you have been completely smothered by costly adjectives describing the beauty of the bride, the Gary Cooperish good looks of the blushing groom, and the general gold-plated air which surrounded the nupital scene.

ALICE HUGHES.

Certainly it is true that the last of the President's strapping lads kept up the current generations' tradition of marrying extrordinarily fetching girls. But it is my constant practice never to put all my trust in the dewy words of cooing society reporters on such matters. For my money give me a large audience of newspaper and newsreel cameramen—by all odds the toughest and hardest-to-fool audience at large today. And for their verdict, which I trust implicitly, we can go back ten days before the ceremony, when no less than 75 per cent of these cold-eyed button-pushers and crank-turners arrived at Nahant to immortalize the blissful air. For several hours Mr. John and Miss Annie submitted graciously to the photographic whims and quirks of this strange crew.

They posed as readily and happily as a couple of Sweepstakes winners. When one summoned his reserve of gall and suggested a bathing suit shot or two, the young folks were into their fancy swim togs in a jiff, and posing prettily all around the modest old Clark pool. This went on for hours, and Cupid's kids never weakened! When the sun finally sank the 75 men whose arteries pump ice-water were completely enslaved. The unanimous verdict was "A honey!" That's the straw vote I like. It's the acid test, and according to its results I should say that young Jawn's future was safe with the Belle of Nahant!

* * * *

GIRL ABOUT TOWN: Like everything else here, the education foundries and brain-stuffing mills run to enormous size, which is no guarantee of anything but size. For instance, I was appalled to see that no less than 4,100 youngsters received sheepskins from New York University alone—why, their names fill a whole page of the Times in the tiniest type! I quivered at the thought of all these starry bachelors of art trying to squeeze into the business and professional worlds of the day! Creak though I do, I'm selfishly glad that I came along back in the other days when the world was a comfortable, stuffy and fairly secure sort of rolling chair!

* * * *

The same factory, by the way, handed a Ph.D. to Lucille Emerick, of Altoona, Pa., at the advanced age of 23. Before reaching this academic distinction, Lucille was a bachelor of music (Cincinnati), bachelor of science (N. Y. U.) and master of arts (also N. Y. U.). Crammed with various types of knowledge as she is, her tintype shows her to be a very pretty brunette, so it seems that La La Lucille is practically a first-class phenomenon!

* * * *

One of the most astonishing mercantile sights in the world is certainly the Boston Shoe Fair, at which buyers assemble in June to line up their footwear stocks for the coming fall. Just imagine over 700 sample rooms jammed with new bootery and prospective purchasers! "Buyers are timid because of general business conditions," was the verdict, "but they will have to buy, because stocks in stores are now very low." Suede is a big item for early fall—gabardine for later in the season. And what a sight that fair is!

Copyright, 1938.

Today's HEALTH TALK

By Dr. Logan Clendenning.

Sleeping Habits of Twins Are Studied by Physicians

As the readers of this column know, I always have been very much interested in twins. They present a perfect natural biological experiment. They both start out with the same heredity and at the same moment, and the amount of influence which heredity has on our lives can easily be measured by studying them.

This point of view appears to impress biologists a great deal during the present century and studies of twins are increasing. I find from Germany the report on a research on the sleeping habits of twins.

Is it possible to observe hereditary traits manifested while consciousness is more or less obliterated by sleep? A study of this problem might shed light on certain specially conditioned functions of the mind manifested during consciousness.

There is a camp for twins on the Baltic coast, and here 26 pairs of female twins, ranging from 6 to 14 years were observed. The doctors who made the study distinguished two kinds of sleep—cortical sleep and axial sleep. In cortical sleep the consciousness is completely lost and dreams are absent, but the muscles of the body perform regular movements of turning over and getting into different positions. In axial sleep the muscles are quiet but the mind is only partially unconscious, resulting in moments of wakefulness and semi-wakefulness and in dreams. Everybody must have experienced both types. In individuals, however, one type or the other is liable to predominate.

In children, sleep-walking, gnashing the teeth and bed-wetting are evidence of predominant cerebral sleep.

The study of the sleep of twins making these observations, is astonishingly confirmatory of the fact that most of our habits and movements are hereditary and beyond our control. Twins tend to go to sleep within the same period of time and to wake up almost at the same moment, even though they do not sleep in the same bed or even in the same room. They exhibit the same habits during sleep. Both of them tend to belong to the cerebral or the axial type of sleepers; both of them tend to be teeth-gnashers, somnambulists or bed-wetters. Some people wake suddenly with a start, others gradually and twins are likely to have the same habits.

To read these reports is quite uncanny and makes one feel rather fatalistic.

Menus For Today

By Jean Green.

BREAKFAST.

Stewed prunes and cherries
Brown rice and sugar and cream
Baked eggs and broiled bacon
Buttered toast jam
Hot coffee Milk for children

LUNCH

Vegetable chowder
Dandelion and endive salad
Raisin bran muffins
Banana ice cream pie
Iced ginger flip

DINNER

Slices of carrot stuffed with snappy cheese mixture
Toasted brown bread points
Barbecue of hamburger
Potato curls paprika cauliflower
Cherry cobbler

Barbecue of Hamburger

One and one-half pounds of round steak, ½ pound of veal, ½ pound of fresh pork, 2 teaspoons of salt and ¾ cup of water. Shape into cutlets. Place on a shallow dripping pan and while broiling baste with a barbecue sauce.

The GENTLER SEX

By Malvina Lindsay.

Place Card Puzzle.

(Soliloquy of a Hostess.)

If I could just decide what to do with Mrs. Chipp, I wouldn't dare put her in the center of the table because she's so touchy . . . Oh, I know, I'll put her at the end next Sally March. No, wait. She and Sally haven't spoken since the club election. I can't put her at that end at all.

Well, I suppose I could put her up near Mrs. Swank — still, Mrs. Swank's the ranking guest and that would make Marie Perky simply furious. She loathes Mrs. Chipp. And I can't make Marie mad. She's a good contact.

Now let's see. On my left is Mrs. Bigger. Well, she's got to stay there. Oh I know what I'll do! Grace Meadows is next to Mrs. Bigger. Grace is always so sweet—she won't say anything. I'll just move Grace down to the other end and move Sally March up here and then put Mrs. Chipp next to Grace. Well, that settles that.

* * * *

Now here's Mrs. Sniffin. I'll guess I'll put her next to Sally March. Still, she's such a bore, and she'll talk about her guppies and everybody at this end will hav to listen. Well, I guess the thing to do is to move Grace Meadows—she's such a lady she won't say anything—down toward the center and put Mrs. Chipp on one side of her and Mrs. Sniffin on the other.

Now here's something else . . . Marcia Burlap—she's simply rabid against Roosevelt . . . and Jane Tinker—her husband's a New Dealer. If they once get together I will, I'll put Marcia up at my end with the Republicans and Jane down at the other. Still, Mrs. Chipp's a Republican and she's at the other end. Well, I guess if they're across the table from each other . . . and anyway, Grace Meadows is down that way. I'll tell her to keep them off of politics.

* * * *

Now, is there anybody else who'll make trouble? Oh, yes, Harriet Flint and Mabel Knott are at each other's throats over that equal rights amendment . . . and I simply can't let Anne Burke and Dorothy Popham get started fighting about Spain . . . and Esther Gink is for the C. I. O.—I can't let her get anywhere near Mrs. Swank or Marcia Burlap . . . oh, and Maude Jinks is still raving because Edward married Wally and Betty Beech says she's Wally's eighth cousin—oh, well, I'll put them on opposite sides near the center and have Grace keep an eye on the conversation.

* * * *

Now, then, where am I? Oh, yes, Mrs. Swank's on my right and next to her is Miss Mattie Mollusk—there's just nothing else to to do because she's lived here the longest. Still if it should be one of those days when she wasn't quite—oh, I really ought to move her across the table and put somebody live and interesting next to Mrs. Swank. Like Edith Cain. Still there's a lot of talk about Edith . . . and Mrs. Swank is so funny. Oh, I know, I'll put Mrs. McPlush there. She's got position and she's not exactly a fool either. Well, that's settled

* * * *

Now, who else have I got? Oh, yes, Nancy Finch . . . and Ada Rush. Well, I'll put Nancy up by Mrs. De Plush—no, wait; I can't do that. Nancy is the best friend of Mrs. Larry Snapp, who is having that affair with Mrs. DePlush's husband. That would have been terrible! Well, I'll hold her up a while and put Ada over there by Sally March—no, that'll put her too close to Mrs. Bigger and they've just had that lawsuit. Well, I'll just put Nancy over by Sally March—oh, my heavens, I can't do that! I almost forgot! Why, they've both been married to Howard Burlap . . . before he married Marcia.

* * * *

Well, I guess I'll have to move Grace Meadows again—still, I can't put her everywhere. There just seems to be no way to do it. Oh, wait, I've got an idea! I'll make it a buffet luncheon! And let 'em sit where they please. Still, that messes up the house a lot. Oh, I know! I'll have it in the garden! Have a lot of little tables and let them take everything outside. There's a lot more room in the garden . . . they won't get so near to each other. And Grace Meadows can sort of keep 'em apart.

Floating Suds Free.

When you use hat water for washing clothes, gradually modify the temperature of each succeeding rinse instead of plunging the pieces directly from hot water into cold. Heat expands fibers, thus enabling the soapsuds to penetrate and attach themselves to ingrained soil. If an icy rinse follows immediately, the fibers may contract before the soil-laden suds can be floated free.

YOUR FIGURE, MADAME!

Nourishment and Rest Are Essential to Feminine Glamour and Vitality.

By Ida Jean Kain.

IN AN AGE THAT stresses glamour, the wall flowers are apt to be the girls who are too thin. Curves are prettier than angles—but, more than that, the thin girl lacks vitality. Without vitality you cannot have sparkle and a come-hither look.

Normal weight is the basis of vitality and that is the thing that puts a girl over. But if you are inclined to thinness, it is not easy to gain. In fact, it is far more difficult to gain 2 pounds you need than 10 pounds you did not need. Underweight is conditioned by many factors and your gaining program must include adequate rest, sleep, relaxation, carefully planned exercise, fresh air and food that is nourishing but easily assimiliated.

As a rule the underweight girl is geared to go and tends to scatter her energy. Adequate rest may be the starting point of a gain in weight, for rest decreases the energy output and enables you to store more calories.

The best plan for the underweight is to rest before or after meals, and, if possible, at both times. Completely relaxing for 10 to 20 minutes before eating will help to relieve nerve tension and fatigue, and you will be able to enjoy your food. A rest period after the meal aids assimilation. These rest measures are particularly valuable for nervous, highstrung children who come to the table too excited or too tired to eat.

If you are worn out—go to bed tired and wake up tired—then take the week-end off and stay in bed. Relax completely. You need to be thoroughly rested before you attempt to gain even a pound.

What you are out to gain is vitality rather than fat, and exercise becomes an important part of your program. Begin exercising by walking slowly for half an hour every day in the fresh air, gradually increasing your walking time to an hour. If you are seriously underweight, you should spend two hours a day out of doors.

The underweight should spend from nine to ten hours every night in bed. Going to bed at 9 o'clock may not sound very exciting, but it is not excitement that you need. A couple of months on such a program will improve your health to such an extent that when you do go out you can have fun.

Except for specific exercises for the abdominal muscles, your exercises can be of the general type. You probably would benefit from exercises to improve posture.

As to your diet . . . don't try to add a lot to your menus, for this will surely upset your digestion. Choose good nourishing food, including plenty of milk, eggs, baked potatoes, souffles, hot cereals and such light but nourishing desserts as rice pudding made with raisins, custards and fruit with cream. Gradually increase the amount of food you are taking. Be careful not to overdo at the start.

Nourishing food, rest and exercise are the three measures which, in combination, help to turn the thin girl into a glamour girl.

Copyright, 1938, by King Features Syndicate, Inc.

PLEASANT HOMES

By Elizabeth MacRae Boykin.

ARE YOU ON needles and pins over your refurbishing? Trying to make something out of nothing. Wishing you could wave some magic wand to make all the old things sit up and look fresh and new again.

Guess what will make the most difference with the least work and expense? New cushions for accent here and there. For cushions are very much back in the fashion picture, after having been more or less "out" between the eras of fancy work and the studio couch when those three squarely boxed ones turned up everywhere.

For the more formal room, cushions for sofas are very big and very square and very flat. Not boxed but finished around their edges with a wide soft hem extending several inches beyond the seam of the cushion. These are generally placed over the upper corners of the sofa, a pair of them in a dramatic fabric.

Next most favored by the decorators who create styles are the not-too-big, not-too-small cushions of rectangular shape made to fit in the space where arm joins seat of a sofa. These are usually not boxed and they often have a moss fringe in their seams, quite a fat, bulky one.

Round cushions are usually boxed. And they most generally go in pairs too. A floral chintz medallion or even something grand in brocade can be the inspiration for these, or maybe you will pick up a remnant to suit. And strange to say, a pair of round cushions in a handsome floral pattern in a room otherwise plain can make the effect seem quite patterned. Needlepoint is a pet of ours for cushions for it makes them seem so much more important. You can buy a galaxy of nice cushions ready made in the stores—really smart decorator types they are.

Now, lest you're thinking that we're taking our cushion much too hard (or soft), please be assured that we know they're not great matters in the scheme of life. Except as graciousness itself is a great matter. But cushions do ease up the hard places and make life more comfortable. And that's alibi aplenty for them. Even if they weren't so good to look at in their contemporary versions.

Copyright, 1938.

Leftover Cake.

Cut leftover cake into finger-length portions about an inch thick. Quickly dip them into milk mixed with egg yolk and roll them in coconut. Bake or broil them until they are well-browned and serve them surrounded by fruit or berry sauce.

Is your husband a slave TO A LEMON SQUEEZER?

You owe it to him to keep an assorted supply of POLAND SPRING MIXERS on ice all the time. No time wasted in lemon-squeezing. Just mix with the liquor — ice — and stir—and there it is—a perfectly blended Tom Collins, Planter's Punch, or Whiskey Sour.

POLAND SPRING MIXERS for TOM COLLINS WHISKEY SOUR PLANTER'S PUNCH

Distributed by: EDWARD ZUPNIK & SONS 1307 Fourth Street N.E. Washington, D. C. Tel. LIncoln 7355.

Home Institute

Turn Nerves Into Charm

Her long-suffering friends see Helen only as a jittery girl—given to blues, quick temper.

A nerve specialist would see her more truly. She's a special type — imaginative, high-spirited. If she'd follow a special program, her nerves would turn into animation and vitality.

A mistake, if you're nervous, to live like your placid friends. You need to cushion your nerves to stand the routine of business or homemaking.

Do you hurry all day long—right up to the minute you sit down to dinner? No wonder you have nervous indigestion.

Relax a while before eating, sip a cooling fruit drink. Wipe the day's problems from your mind, that tense look from your face.

Do you force yourself to do distasteful chores? Think! Isn't there a pleasanter way to clean the roasting pan? Path-smoothing gadgets are worth their cost.

Do you stick to the same amusements week after week? Your imagination needs new activities. Take a whirl at tap dancing. Join a new club. Wonderful how that peps you up, adds to your sparkle.

Our 40-page booklet, "How to Avoid and Overcome Nervous Troubles, gives a specialist's advice on overcoming irritability, insomnia, other nerve ailments, to win health.

Send 15 cents for our booklet, "How to Avoid and Overcome Nervous Troubles," to The Washington Post Home Institute, 109 West Nineteenth street, New York, N. Y. Write plainly your name, address and the name of booklet.

IF YOU WANT COMFORT
at the lowest possible Cost—Phone Us Now

This mattress at 9 A. M. was "sunken" in the middle. It was laden with germs. The ticking was soiled and dingy. At 5 P. M. it was as you see it now, resilient and encased in beautiful new ticking. Phone today for the Zaban man to call.

Studio Couches Mattresses

Visit Our Showrooms and See Our Display

ZABAN'S
1215 22nd St. N.W.
National 9410

BEDROOM FURNITURE

See and Hear the Hammond Electric Organ $1,265
Droop's 1300 G

Spring Cleaning on Apparel and Furs —and Households.
Full protection by insurance
parkway CLEANERS & DYERS
5810 CONN. AVE.
Phone 8107 Conn. Ave. KEn. 490

CLEARANCE SALE

Now You Can Save On:

LAMPS
MIRRORS
CHAIRS
DESKS
SOFAS
TABLES

Catlin quality regular stock, individually selected pieces, at worthwhile reductions. A visit to our store will disclose the real importance of this sale to your home, and to your budget.

Charge Accounts Invited
Lighting Fixtures

1324 New York Ave.
NA. 0992
CATLIN'S

Kann's
"The Avenue"—7th, 8th and D Sts.

Special!
"Signa-Craft"
Monogram Pins
In the Fashionable Gold Color
Made Up While You Wait!

2 Initials 49c
3 Initials 59c

—An exciting high fashion at a low price! Monograms in gleaming, decorative pins to give your most somber frocks a dashing, individual touch! All with safety clasp! All guaranteed non-tarnishable!

Kann's—Jewelry Dept.—Street Floor.

3 New Shows Making Bows In Night Clubs

3 New Orchestras Also Add to After-Dark Gayety of Capital.

This is "busy Monday" in the night clubs. No less than three new floor shows will make their bow and three new orchestras will play.

Larry Funk's orchestra opens in Glen Echo's Spanish Ballroom. Larry will play any number you ask for.

Both Bamboo Gardens and the Lotus will offer entirely new floor shows. At Bamboo, too, you'll find Emory Daugherty's orchestra (playing on the sweet side), which opened just a couple of days ago. Bill Strickland's orchestra with Al Norton makes things hum at the Lotus.

Wardman's Metronome Room takes off for the midsummer season tonight with Johnny Slaughter's new gang of musicmakers and Ernestine Gardner, the pretty singer.

It'll be rhumba time on the Shoreham Terrace tonight with Barnett and Barclay doing this tropical specialty. Extra dance dividends will be distributed by the Gaylene Sisters, said to be utterly ravishing creatures. Single holdover is equilibrist-juggler Chester Dolphin, whose juggling has juggled him this extension.

• • • •

Political department:

Senator La Follette danced on the Powhatan Roof the other evening, presumably in glee over adjournment. Senator Arthur Capper was later seen at the Madrillon . . . Some of these days they'll have a Congressional quorum on the Shoreham Terrace. Among the legislators seen there were Senator George L. Radcliffe, Senator Clyde L. Herring, Senator James P. Pope, Representative Andrew L. Somers and Representative Bruce Barton.

Though Perry Martin, Mayfair singer, was experienced in theater work, he says he had a terrible case of stage fright in his first night club appearances.

• • • •

Stanley Gordon, manager of the Hamilton Hotel (Rainbow Room), has a variation on that crack, "I used to be a newspaper man myself." It's "I used to be a musician."

• • • •

That quaint-looking musical instrument in the Mayflower Lounge is a celeste. Its tonal quality is midway between the harp and chimes. The Mayflower celeste came from France and is supposed to be 200 years old. Frank Coviello plays "Cry, Baby, Cry" on it.

• • • •

Legal note:

"Tiny" Meeker, the 310-pound trucker on the Powhatan Roof, is a lawyer with offices in the National Press Building. His bride of six months is also a lawyer and so is his father.

• • • •

Cleve Tapley Hi-Hat's singer, warbles "On the Sentimental Side" just like Bing Crosby.

• • • •

An important looking gent for whom Johnny Shaw (Madrillon) had just played a request number, said, "I'm going to send you a nice box of candy." Flabbergasted, Johnny stammered, "If it's all the same to you I'll have a bottle of Scotch." But he got the candy. You see, the grateful customer proved to be a candy manufacturer.

• • • •

Show Boat is making a specialty of dinners for clubs in the evening and bridge luncheon parties in the afternoon.

• • • •

Evelyn Knight (King Cole's warbler) is the wife of news cameraman Andy Knight, who has promised us to make a picture of her in the Hurrell manner. Since Evelyn is streamlined like a Petty girl, we can then say, "What's Esquire got that we haven't got?—and hope we won't be buried under the answers.

• • • •

Jack Torry's gang of swingers playing at Brinkley's have come together from the ends of the country. Jack hails from Rochester, N. Y., Ken Reichard from Chicago, Beach Johnson from the Minnesota wheat fields. Only Martin Wilbur is a Washington lad.

• • • •

Food and music are emphasized at Griffith Farms. The food is of the O'Donnell brand and the music is Happy Walker's on week-ends, Hawaiian the rest of the time.

• • • •

The "Anchor Room Special" is the most impressive-looking drink in town. (It tastes impressive, too.) It's a beautiful pink, and so tall you can't see over it. It contains benedictine, chartreuse, white mint, gin and grenadine.

• • • •

Harold Veo (Mayflower Lounge) is at it again. He's written himself two waltzes "Lili" and "Sotto La Luna." They're dreamy and gay at the same time.

Mayfair's Popular Singer

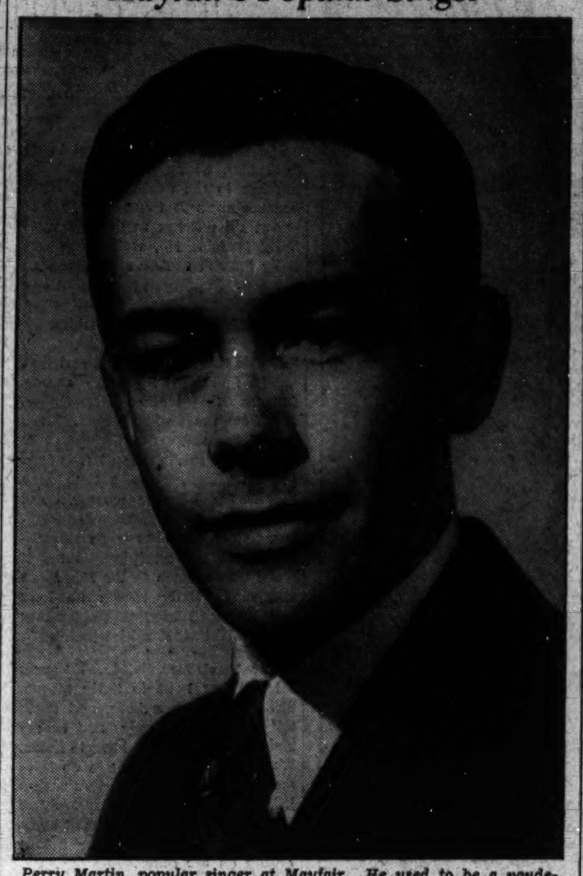

Perry Martin, popular singer at Mayfair. He used to be a vaudeville-ian.

Bedtime Stories

By Thornton W. Burgess.

The Living Jewel.

The jewels oft by beauty worn
In lowly humbleness were born.
—Old Mother Nature.

There are jewels and jewels. What we usually think of when jewels are mentioned are dead things despite what seem like living fires in some of them. But there are living jewels—jewels that are truly alive; most of these come from very humble beginnings.

"I don't like worms—ugh" exclaimed Sue. She had paused by a milkweed plant and her nose was turned up in an expression of disgust.

"That isn't a worm; it is a caterpillar and caterpillars are not worms," declared Tommy.

"I don't care if it is. It is horrid anyway," retorted Sue. "It makes me crawl," she added.

"Don't be silly," protested Tommy. "Some caterpillars are not pretty, but some are. That big greenish-yellow one with black stripes may not be exactly handsome but his appearance is sort of striking."

"I don't like his looks," declared Sue.

"What kind of a butterfly is a Monarch?" interrupted Sammy.

"There is one now!" exclaimed Tommy as a large butterfly alighted on a milkweed plant. The wings were a brownish or coppery red bordered with black, and the veins were black. A double row of white spots was set in the black borders, and the tips of the upper wings for a short distance were black, and in this three-side patch were a few white and pale orange spots.

"Don't tell me that that horrid caterpillar will ever be such a handsome creature as that!" cried Sue.

"It sure will, Sue," replied Tommy "What is more, it won't wait to turn into a butterfly to become beautiful, a living jewel."

Of course, right away both Sue and Sammy wanted to know what he meant by that. "Well," said he, "you know there are four wholly different stages in a butterfly's life. First it is an egg."

"And then it is a caterpillar. Ugh!" said Sue.

"And then it is a something or other in a cocoon," said Sammy.

Tommy grinned as he shook his head. Then he explained. "Not in a cocoon, Sammy. It is moths, not butterflies, that come out of cocoons. Moth caterpillars spin cocoons of silk and in them become pupa, the something or other you just mentioned, Sammy. The pupa of a butterfly gets along without a cocoon and is called a chrysalis. It changes to a butterfly and that is the fourth stage."

Suddenly Sue fairly squealed with delight. "Oh, Tommy, see what I've found! It's a piece of jewelry, an ear-drop, only of course it isn't! What is it really, Tommy?" She held out a leaf. From midway of the underside was suspended what did indeed resemble a jeweled ear-drop or small pendent. It was green, the upper part darker, shading to a lighter green below. It looked as if it might have been carved from a piece of lovely jade.

"The living jewel I mentioned," said Tommy. "It is the chysallis of the Monarch Butterfly. I am so glad you found it, Sue. And that was once a caterpillar just like that one you call horrid."

"There is one now!" exclaimed Tommy.

The next story: "Nothing but a Butterfly."

Daily Cross Word Puzzle

Today's Puzzle by F. C. Jaschok.

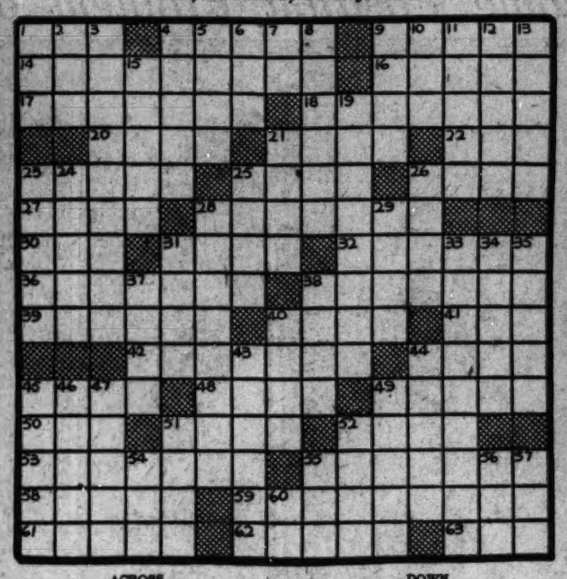

ACROSS.

1 A skein of yarn
4 Rich fabric with an inwoven design
9 Throws
14 Softening
16 Aside
17 Long sufferings
18 Insignia of an office or order
20 Uncover
21 Measure of distance
22 Wholly
23 Diversion
25 Undulate
26 Unemployed
27 Silkworms
28 Manages
30 Nothing
31 Large receptacle for liquids
32 Ardent desire
36 Doctrine of the laws of thought
38 A foot of three short syllables
39 Out-and-out
40 Rascal
41 Preserve
42 Pertaining to the river of the lower world
44 Kind
45 Barrel-like vessel
48 Departed
49 Allusions
50 Chooses: rare
51 Force
52 Company
53 Lecture
55 Pertaining to swine
58 Mermaid
59 Instrument for measuring electric currents
61 Funeral song
62 Stories
63 Female sheep

DOWN.

1 Colored fabric
2 Wine vessel
3 Book, painting, etc., produced quickly for its monetary return
4 Wide-awake
5 Russian hemp
6 Book
7 An article
8 Contend
9 Place of confinement
10 Brazilian timber tree
11 A dinner course
12 Quaver
13 Commonplace
15 Prevaricators
19 Constituent of an atom
21 Target
23 Medicinal drug
24 Previous
25 Gains
26 Egyptian goddess
28 Poetic foot consisting of one long and two short syllables
29 Slender
31 Tinge
33 Abstruse
34 Clever
35 Portable shelters
37 A lesson to be prepared
38 Handle of a joiner's plane
40 Elevate
43 Gentle folk
44 Subsequently to
45 Thicket
46 A month
47 A cubic meter
49 Injures
51 Gainsay
53 A blessing
54 A limb
55 By
56 Modern
57 Before
60 An exclamation

YESTERDAY'S ANSWER.

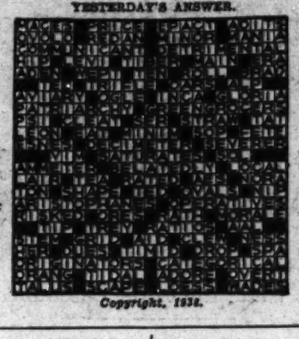

Copyright, 1938.

Post Printer Marks Golden Wedding

Post Staff Photo.

Mr. and Mrs. Charles S. Bastian, of Clifton Terrace Apartments, celebrated their fiftieth wedding anniversary Saturday at a surprise party tendered them by Treaty Oak Chapter, O. E. S., of which Mrs. Bastian is a charter member. Bastian, who served 18 years in the Government Printing Office, has been printer and proof-reader on The Post about a quarter-century. He and Mrs. Bastian who were married in Washington are parents of Walter Bastian, former president of the District Bar Association, and William Bastian, at whose home, 4130 Garrison street northwest, the party was held.

Arlington Police Halt Crash Quiz; Victim Improved

Mrs. Pauline Hughes, 29, of 625 Massachusetts avenue northwest, was reported improved at Georgetown Hospital last night, while Arlington County police said they had discontinued investigation of the accident in which she was injured on Lee Boulevard near Glencarlyn, Va., Saturday morning.

Detective Hugh Jones, of Arlington County, said the woman told him yesterday she visited the Florida avenue market in Washington with her husband, Abraham Hughes, a carpenter, Friday night and remembered nothing until she awoke in the hospital. John L. Jones, 26, of 427 Fourth street northeast, told police his automobile struck the woman. He took her to the hospital.

Small-Town Editors Hold Annual Session

White Suphur Springs, W. Va., June 19 (AP).—Two hundred editors from the Nation's crossroads assembled tonight for the annual convention of the National Editorial Association and heard their president report 17 States had joined in a program to make State associations members of the N. E. A.

Vital Statistics

Deaths.

Minerva S. Funkhouser, 84, 3808 Quesada st. nw.
James M. Hennessey, 70, Garfield Hosp.
Mamie O. Townsend, 62, Sibley Hosp.
George Hess, 60, Gallinger Hosp.
Samuel H. McCracken, 58, Casualty Hosp.
Rosena Bonanno, 57, Sibley Hosp.
Gladys L. Dougherty, 42, Casualty Hosp.
Helen M. Buchols, 28, Gallinger Hosp.
Ervin O. Eades, 21, Walter Reed Hosp.
James C. Cooler, 1 day, Garfield Hosp.
Laura Price, 74, Gallinger Hosp.
James Smith, 99, Freedmen's Hosp.
James Hart, 51, Gallinger Hosp.
Belle Trupson, 37, 3116 Sherman ave. nw.
Vicie Kelly, 26, Gallinger Hosp.

Births.

Spurgeon and Alice Craft, boy twins.
Michael and Estlee Steinberg, boy.
Edward and Maxine Lawler, boy.
Thomas and M. Louise Gannon, boy.
Frederick and Ida Schultze, girl.
Charles and Florence Hall, girl.
Alvin and Anna Kerns, girl.
Abraham and Blanche Allor, girl.
John and Lillian Oliver, boy.
James and Grace Ankney, boy.
Robert and Ruth Devlin, boy.
Charles and Lou Smith, girl.
James and Margaret Howell, boy.
John and Alice Corry, boy.
Joseph and Evalon Collins, boy.
Hyman and Leah Posner, girl.
Fletcher and Shirley Jeffrey, boy.
Elliott and Viola Edwards, boy.
Harold and Dora Corpening, girl.
George and Lena Simpson, boy.
Joseph and Ruth Wright, boy.
William and Evelyn Collins, boy.

Hull Will Receive Dartmouth Degree

Secretary of State Hull will be honored with an LL.D. today at 169th commencement exercises of Dartmouth College.

Other recipients of honorary degrees will include Dorothy Thompson, writer; James Bryan Conant, president of Harvard University, and Learned Hand, of New York, judge of the United States Circuit Court.

Eight students from the Washington area are among 495 seniors who will receive the B.A. degree. They are Frederick Clovis Le Comte, James Frederick Miller, Dwight Parkinson, William Watson, Stuart Ulysses Samuel Wharton and Graham Underwood White, all of the District; Alfred Bryant Hastings, jr., of Kensington, Md., and Kenelm Winslow Herschel, of Chevy Chase, Md.

Actors and Glee Club To Entertain 4-H-ers

The Washington Players will present scenes from Shakespeare's "Midsummer Night's Dream" tonight before delegates to the annual 4-H encampment near the Tidal Basin. There also will be numbers by the Elks Boys Band and the Girl Reserve Glee Club. In case of rain, the performance will be in the Department of Agriculture auditorium.

The Post Radio Time-Table

Monday, June 20. Washington. Eastern Standard Time.

	WMAL 476M-630KC	WRC 316M-950KC	WOL 229M-1,310KC	WJSV 206M-1,460KC	
6:00	.....	Gordon Hittenmark	Art Brown	.....	6:00
6:15	.....	" "	" "	.....	6:15
6:30	Today's Prelude	" "	" "	.....	6:30
6:45	" "	" "	" "	.....	6:45
7:00	" "	" "	" "	Arthur Godfrey.	7:00
7:15	" "	" "	" "	" "	7:15
7:30	Station PDS	" "	News	" "	7:30
7:45	Presents	" "	Art Brown	" "	7:45
8:00	" "	News	" "	News	8:00
8:15	" "	Gordon Hittenmark	" "	Arthur Godfrey.	8:15
8:30	Earl Godwin ...	" "	" "	" "	8:30
8:45	Morning Glories.	" "	News	Bachelor's Chil'n	8:45
9:00	Just Neighbors..	Mrs. Wiggs	Singing Strings ..	Kitty Kelly ...	9:00
9:15	Abner & Jimmy.	John's Other Wife	F. J. Cronin.....	Myrt and Marge	9:15
9:30	Josh Higgins....	Just Plain Bill...	Hon. W. Patman..	Hilltop House.	9:30
9:45	On the Mall	Woman in White..	News, Police Flash.	Stepmother	9:45
10:00	Mary Marlin ...	David Harum....	Buckeye Four....	Ruth Carhart..	10:00
10:15	Vic and Sade...	Lorenzo Jones ...	Traffic Court ...	Women's News.	10:15
10:30	Ch. in Wildwood	Doc Schneider	Get Thin to Music	Big Sister	10:30
10:45	Melodic Cameos.	Revaries	Tex Fletcher.....	Real Life Stories	10:45
11:00	Dorothy Rochelle	D. Harding's Wife.	Popular Medley..	Mary M.McBride	11:00
11:15	Kidoodlers	The O'Neills....	Garden Club	Town Tempos..	11:15
11:30	National Farm	Mary Mason.....	Musical Potpourri.	Romance of Trent	11:30
11:45	and	" "	" "	Our Gal Sunday	11:45

AFTERNOON PROGRAMS.

12:00	Home	News	Happy Gang.....	Goldbergs	12:00
12:15	Hour	Devotions	News	Vic and Sade..	12:15
12:30	Mother-in-Law .	Words and Music	Pauline Alpert...	Road of Life..	12:30
12:45	News	" " "	V. of Experience..	Gospel Singer..	12:45
1:00	Al Roth's Orch..	Betty and Bob...	Popular Medley..	News	1:00
1:15	" " "	Grimm's Daughter.	Luncheon Music..	Dictators	1:15
1:30	His Novelty Orch.	Valiant Lady....	Boy Meets Girl..	Three Consoles.	1:30
1:30	" " "	Hymns of Churches	Hawaiian Medley.	" "	1:45
2:00	Terry Regan....	Mary Marlin.....	Tony Wakeman...	Al'din's Kitchen	2:00
2:15	U. S. Navy Band	Ma Perkins.....	" " "	Mat. Manhattan	2:15
2:30	" " "	P. Young's Family	" " "	K. Smith Speaks	2:30
2:45	" " "	Guiding Light....	" " "	Nan Wynn	2:45
3:00	Club Matinee....	Backstage Wife...	News	Patterns in Liv'g	3:00
3:15	" " ..	Stella Dallas	Tony Wakeman ..	" " "	3:15
3:30	" " ..	Hughes Reel.....	" " ..	Choir	3:30
3:45	" " ..	Girl Alone.....	" " ..	Del Casino.....	3:45
4:00	Neighbor Nell...	Concert Hall.....	" " ..	Concert Hall...	4:00
4:15	Don Winslow	Top Hatters.....	" " ..	" "	4:15
4:30	Singing Lady....	Your Family, Mine	Walkathon	March of Games	4:30
4:45	Middleton's Orch.	Orphan Annie....	Family	Swing Y. Partner	4:45
5:00	News	Popeye the Sailor	J. Leroy.....	Music Moods ..	5:00
5:15	Rabinoff	Revelers; News..	Cocktail Capers..	News—Rhythm..	5:15
5:30	"	Sports Column...	" " ..	Bonks Carter..	5:30
5:45	Lowell Thomas..	Rollin's Ensemble.	News	Lum and Abner.	5:45

EVENING PROGRAMS.

6:00	Three Romeos .	Amos 'n' Andy...	Sports Resume...	Entertainment .	6:00
6:15	Jack Baker	Uncle Ezra.....	Five Star Final ...	Arch McDonald	6:15
6:30	M. Is My Handicap	Stumpus Boys....	Lone Ranger....	Caravan	6:30
6:45	Melody Time ..	Bailey Axton....	" "	"	6:45
7:00	If I Had a	Burns and Allen..	Fulton Lewis, Jr...	Night Show ...	7:00
7:15	Chance	" " " ..	Variety Program..	" " " ..	7:15
7:30	Those We Love.	Richard Crooks...	Lets Visit.....	Pipe Smoking	7:30
7:45	" " "	" "	" "	Time	7:45
8:00	Queen, Curb C't'st	Chernoavsky's	Fernau's Orch....	Radio Theater..	8:00
8:15	Now and Then...	Orchestra	Bob Crosby.....	" " ..	8:15
8:30	C. Correspondent	Music for Moderns	St. Mary's Novena.	" " ..	8:30
8:45	" "	" " "	" " ..	" " ..	8:45
9:00	Magnolia	Contented	Congressman Gray	Wayne King's	9:00
9:15	Blossoms	Program	Varady of Vienna.	Orchestra	9:15
9:30	Rep. S. Rayburn	Rines's Orchestra.	Weber's Melody..	A Little	9:30
9:45	" " "	Cabbage and Kings	" " ...	Night Music	9:45
10:00	Alias J. Valentine	News.....	.....	R. Wilde's Orch.	10:00
10:15	" " "	Old Refrain.....	Commr. J. Frank..	" " "	10:15
10:30	" " "	Miller's Orchestra.	Boxing Bouts.....	Gasparre	10:30
10:45	" " "	" " "	" "	New Horizons..	10:45
11:00	News	Sports	Walkathon	Cummins Orch..	11:00
11:15	Music as You	Mod. Music Maestros	News and Music..	" " ..	11:15
11:30	Desire It	" " "	Radio Candid	M. Lowe Orch..	11:30
11:45	" " "	" " "	Camera	" " "	11:45
12:00	Night Watchman	Sign Off	" " "	Weather	12:00
12:15	" "	.....	" " "	Witching Hour..	12:15
12:30	(To 2 a. m.)	.....	" " "	" " ..	12:30
12:45	.....	.....	Music	" " ..	12:45
1:00	.....	.....	(Until 2 a. m.)	Sign Off.....	1:00

Grin and Bear It

By Lichty

"I saw a beautiful apartment today, Herman—but it didn't have an electric sign outside!"

DANCING IN THE Rainbow Room

It's not necessary to say why—everyone in Washington knows the tuneful dance music, the tasty cocktails and pleasant atmosphere that distinguishes the Rainbow Room.
Free Parking—No Cover or minimum except Saturday night, $1.00.
Stanley S. Gordon, Manager
HAMILTON HOTEL
14th and K Streets, N.W.

Where the Old Planter Packs a Mean Punch
KING COLE ROOM
820 Conn. Ave.

LARRY FUNK
WITH HIS BAND OF 1,000 MELODIES
FEATURING
HELEN O'CONNELL
The Up and At 'Em Gal
BUDDY HAYES
Bass Viol Slaphappyist
TONITE AND ALL WEEK AT
GLEN ECHO Ballroom
No Advance in Prices For This Big Show
LADIES 25c GENTLEMEN 50c

twice told truths
Washington Monument . . . Tallest Spire
Rock Creek . . . Most Beautiful Park
Key Bridge . . . Most Graceful Span
Restaurant Madrillon . . . Is "Tops in Washington"
luncheon, 55c
the air-cooled
RESTAURANT MADRILLON
Wash. Bldg., 15th & N.Y. Dl. 4561

Exciting!
FOODS of all the world prepared under the masterly touch of Chef Everhard, and served at popular prices.
COCKTAILS . . . smooth ego builders by the mix-masters.
Your favorite potion exactly as you like it.
ENTERTAINMENT . . . in keeping with a Cafe of All Nations . . . casual, smooth and smart from
3:30 to 6:30—9 until 1
The Nationally Known Mayfair
Cafe of all nations
13th at F
MAY FAIR CONDITIONED

Folded 9" wide, 32 pounds
Chromium plated
AUTOMOBILE FOLDING WHEEL CHAIRS
open the door of OPPORTUNITY to the handicapped.
Everest & Jennings
1032 N. Orden Drive
Los Angeles, California.

BIG FIGHT SHOW TONITE
WJSV 7 P. M.
with
JAMES J. BRADDOCK
JOE GOULD
EDDIE ("KILLER") GREEN
TED HUSING
Music by
CONNIE BOSWELL
RICHARD ("RED") HIMBER
brought to you by
Schlitz
The Beer That Made Milwaukee Famous
JOS. SCHLITZ BREWING COMPANY
MILWAUKEE, WISCONSIN

Dinner Dance
The Terrace
at the
Shoreham
Featuring at 10 P.M.
Barnett and Barclay
Rumba Artists
Gaylene Sisters
Dance Delectables
Maxim Lowe's Music,
BARNEE directing
In case of inclement weather, dinner and dancing in air-conditioned Blue Room.
Dinner $2 incl. cover; Sat., holidays $2.25. Supper cover, 50c; Sat., holidays, $1. Prices plus tax. Phone AD. 0700.

Exciting!
FOODS of all the world prepared under the masterly touch of Chef Everhard, and served at popular prices.
COCKTAILS . . . smooth ego builders by the mix-masters.
Your favorite potion exactly as you like it.
ENTERTAINMENT . . . in keeping with a Cafe of All Nations . . . casual, smooth and smart from
3:30 to 6:30—9 until 1
The Nationally Known Mayfair
Cafe of all nations
13th at F
MAY FAIR CONDITIONED

Yum! Pies Like Mother's . . . . . .
Does your mouth water for a juicy, fresh peach pie and some home-fried chicken? Why not see some of the attractive rooms-with-board advertised in today's Post—many of them in the suburbs, where it's 10 degrees cooler in summer. Go out this afternoon. Turn now to
Classifications 30 to 34
IN TODAY'S POST

SECTION II — Local News, Sports

The Washington Post

Classified, Comics — SECTION II

****X THE WASHINGTON POST: MONDAY, JUNE 20, 1938 13

Over the Coffee

By Harlan Miller

THE PRESIDENT'S ANTEROOM.

One of the calmest rooms in America is the big anteroom in the executive wing of the White House, outside the President's oval office. To me it is the most restful place in Washington, a place for the unraveling of frazzled nerves.

* * * *

This foyer oddly belies the intense activity that goes on in the offices around it. Jimmy Roosevelt's is to the right, Steve Early's to the left, Marvin McIntyre's over toward the President's corner, sandwiched in among the clerical offices below and above. Sometimes 60,000 letters and telegrams are received here in a day, from admirers, critics, supplicants and patriots.

Col. Starling . . . *on guard.*

* * * *

But the atmosphere in the lobby is that of a doctor's waiting room, subdued and repressed, or sometimes that of a waiting room near the obstetrical ward of a hospital, where fathers stew with unnatural calm, anxiety under strong control, waiting for their babies to be born. Today anywhere from six to 20 patriots will bring their mental babies to show to the President . . . His day's program has been out since mid-morning; already the whole town knows who will see him and is speculating how much luck they'll have.

"—Republic's gaudy parade."

Day after day, week after week, this anteroom is the setting for the gaudiest parade of big shots in the Republic.

They all march past the huge 10-foot Aguinaldo table of Philippine hardwood with its carved water buffalo head and legs—high officials, visiting dignitaries, politicians, lay celebrities, masterminds, schemers, patriots, writers artists, viewers-with-alarm, pillars of the Republic, the exalted and the obscure, drawn for a moment into the Presidential orbit.

* * * *

Not all the callers come on somber affairs of state. Every President has at least normal curiosity; he can pick and choose among all the lions and heroes of the moment and most of them sooner or later strut and preen through this anteroom, this national peacock alley.

* * * *

Some of them sit down on the heavy brown leather chairs or sofas against the wall to wait for their 5 or 10 or 15 minute appointments, walking gingerly over the black and white marble tiles, in the clinical calm. The more illustrious are ushered into an inner waiting room next to the President's own offices, to wait away from the curious gaze of the merer mortals.

* * * *

I have sat there watching this parade of the eminent, each one a comma or an exclamation point in the history of the Republic, meditating about this high moment in their lives, wondering how much they hope to swerve the Nation in 5 or 15 minutes with a man, who is not merely a man, but the embodiment of the shackling tradition and the inexorable destiny of 130,000,000 people. Like a child waving at a transcontinental train.

"—an obstetrical atmosphere."

Twice a week this quietude is broken by the buzz and hum of 100 voices as the newsmen assemble for the Presidential press conferences. The big round table is covered with hats. Tall, husky Fred Storm, of the U. P., squeezes into his accustomed place in the angle of the door which will open to admit the reporters into the Presidential presence; the flying wedge forms, aimed at the front-row places.

* * * *

Half an hour later they have all emerged and straggled away in animated conversation, discussing the latest Presidential bon mot. The anteroom reverts to its normal calm. Perhaps Jimmy Roosevelt strides across a corner of the room; perhaps Col. Starling walks through and chats a moment with his men who preserve this calm and, incidentally, guard the President.

* * * *

The more momentous the conversation with the President, the more casual is apt to be the behavior of the caller as he emerges from the inner sanctum. . . The smarter of the visitors, when surrounded by insistent press and cameramen, often pick out the most trivial thing that was mentioned inside:

"Oh, we just talked about fishing."

* * * *

In the late afternoon a few of the dozen reporters permanently assigned to the White House may be playing a little cribbage at their room at the right of the entrance, keeping a wary lookout for some big shot who might emerge from the inner sanctum with a word or two to say . . . Maybe Jesse Jones of the R. F. C. or some diplomat home on vacation walks through casually. The photographers have collected their black bags of plates and bulbs and lenses around the doorway. The policemen outside the door, the two men in uniform inside, chat with an inquisitive tourist. Soon the President will be heading back toward the residential quarters; maybe he will stop for a swim at the pool off the colonaded walk.

Copyright, 1938, Washington Post and Publishers Syndicate.

Graduate Today From Wellesley

Miss Marian Leighton (top), daughter of Commander and Mrs. Frank T. Leighton, of Washington, and Miss Margaret Holmes (lower), daughter of Mr. and Mrs. Forrest S. Holmes, of College Park, are among those who will receive the Bachelor of Arts degree today at Wellesley College in Massachusetts. Miss Mary Helen Jones, daghter of Mrs. Stokes Jones, of Washington, and Miss Edar Fleming, daughter of Mr. and Mrs. Robert Fleming, of Edgemoor, Md., also will receive degrees.

Landis to Face Prosecution's Grilling Today

Ex-Fireman to Be Cross-Examined With Resumption of Trial.

Scheduled to face cross-examination immediately, James L. Landis, 23, former fireman, today enters the second week of his trial for the murder of his wife. The trial will be opened at 9:45 a. m. in District Court.

In the short session Saturday, Justice Jesse C. Adkins took a hand in questioning the prisoner and stood to watch while Landis illustrated his story of how his wife died. The former fireman has steadfastly maintained she was killed when she leaped from his automobile, her head striking on a fender.

Both defense and prosecution scored once in the first week of the trial. Early in the proceedings a defense objection to testimony of Dr. James Braden, resident physician at Casualty Hospital, as to statements by Mrs. Landis, was upheld. Justice Adkins ruled Mrs. Landis had not made a deathbed statement when Dr. Braden admitted he "hadn't nerve" to tell her she was dying.

Later, Justice Adkins admitted testimony of Detective Sergt. Robert Barret purporting to quote admissions by Landis over defense objections that the admissions had been obtained under duress. Landis later said he had made his statement after he had been struck twice by Barrett and told his mother was being held.

Two defense pleas for a directed verdict were denied Saturday when the prosecution, conducted by Assistant District Attorney Cecil R. Heflin, rested

D. C. Man Drowns On Fishing Party

Tragedy halted a Father's Day fishing party yesterday when Mark Colton, 26, of 702 F street northeast, was drowned in Breton Bay, 5 miles south of Leonardtown, Md.

Paul A. Bell, of 2224 Minnesota avenue southeast, one of four Washington men who had started on the fishing said Colton topped overboard from a boat about 300 yards from shore. Others were John F. Beatty and R. C. Swann. Abell said they shouted to the drowning man, but he did not reappear. Leonardtown police last night had not recovered the body.

Colton is survived by his wife, Mrs. Marie Colton, and a baby daughter, Katherine.

RUGS CLEANED
9x12 DOMESTIC WASHED $2.75
Repairing—Storage
3316 P St. N.W. WEst 2220
STAR CARPET WORKS

Baptists Hit Air Bombings Of Civilians

Congregation of First Church Indorses Senate Action.

Action of the Senate in condemning the bombing of civilian populations was indorsed unanimously yesterday by the congregation of the First Baptist Church, Sixteenth and O streets northwest.

The resolution, approving the Senate's stand and praying for a change in heart among the responsible parties "in Japan and in Spain," was presented to the congregation of 500 by Dr. Edward H. Pruden, pastor. Hilton Jackson, Washington attorney and chairman of the board of trustees of the church, moved adoption of the resolution and was seconded by Henry L. Sweinhart, of the Havas News Agency and chairman of the board of deacons.

In the bombings of civilian populations "we see a complete lack of those finer humanitarian principles which must govern the relationships of men and nations if civilization is to survive," the congregation declared.

"We therefore resolve that we heartily indorse the action of the Senate, and that we will covenant with one another to form a fellowship of prayer for those in Japan and in Spain who are responsible for such ruthless destruction, praying that the God of Love—the God so perfectly revealed in a gentle, compassionate Christ—may so move upon their hearts as to bring about a changed attitude and a more enlightened conscience."

Union Services Held

Six Protestant churches of Chevy Chase co-operated yesterday in the first of six weekly union services on the lawn of All Saints Episcopal Church at Chevy Chase Circle.

The congregation, which was driven indoors by rain part way through the service, was composed of members of St. Paul's Lutheran, Chevy Chase Methodist, Wesley Methodist, Chevy Chase Baptist, Chevy Chase Presbyterian and All Saints' Episcopal Churches.

The Rev. Edward G. Latch Methodist, delivered the benediction; the Rev. J. Hillman Hollister, Presbyterian, offered a prayer; the Rev. Edward O. Clark, Baptist, read the scripture; the Rev. Henry W. Snyder, Lutheran, conducted the services, and the Rev. Henry T. Cocke, Episcopalian, delivered the sermon.

"The unseen things of life—morals, principles, ideals—are more vital than the things we see every day," Dr. Cocke said.

Maintaining that "we are nearer universal peace than most people realize," he held that unseen moral powers were moving humanity to an ever higher position.

Mount Vernon Place

Secretary of Commerce Roper and other prominent lay members of Mount Vernon Place M. E. Church South spoke yesterday at services marking the sixty-ninth anniversary of the building of the original church and the nineteenth anniversary of the congregation moving into the present structure.

Democracy and religion go hand in hand, Secretary Roper pointed out to an overflow audience of more than 1,100 persons. If religion fails, democracy will fail as well, he said.

Bolitha J. Laws, newly appointed justice of the District Court, member of the church's board of trustees and teacher of the men's Bible class, paid tribute to Mrs. W. V. Tudor, widow of the pastor who founded the church in 1869. Mrs. Tudor died only three months ago.

Arthur E. Martin, chairman of the board of trustees, talked on the growth of the church and the need for an educational building soon to be erected.

Morning prayer was led by Judge Eugene Black, of the Board of Tax Appeals. Dr. John W. Rustin conducted the service.

Sunset Services Held

The young peoples' organizations of five Lutheran churches in the District and environs held sunset services and dramatic and musical presentations yesterday on the new site of Christ Lutheran Church, Georgetown and Glenbrook roads, Bethesda, Md.

As a result of the joint program, tentative plans were projected for the federation of local Luther Leagues.

The young people of St. Matthew's Lutheran Church, headed by Gerald Goebel, led the devotional service. To playlets were given, "The Candlemaker of Old St. John's with the Takoma Park Lutheran Church League, and "Chapel Grace," with the Luther League of Faith Lutheran Church, Arlington, Va. Two musical numbers were presented by the Luther League of Grace Church.

Young people of Christ Lutheran Church hald a reception after the program, which was under the direction of Mrs. Claude Stanton.

RUGS
SHAMPOOED BY HAND
9x12 $2.50
8x10
Fully Insured
Phone MEt. 4161
Standard Rug and Carpet Cleaning Co.
1214 18th St. N.W.

Wilson Teachers College Graduates Hear Baccalaureate Sermon

Post Staff Photo.

Red Cross Class At Camp Letts Gives Pageant

128 at Aquatic School to End 10-Day Advanced Course Wednesday.

A colorful water pageant was presented yesterday afternoon at Camp Letts, Md., by 128 students at the National Red Cross Aquatic School.

The ten-day school, which closes Wednesday, was open to families and friends of students yesterday, and the pageant, "Neptune Takes a Holiday," was presented for their entertainment.

All was well in the Water King's kingdom until he decided it was time he took a vacation. Then the life-savers refused to save; the boatmen struck; throughout the whole domain life stood still. It even ran backward, when the lifeguard stopped a man on the dock and asked:

"Can you swim?"

When the bather replied, "No," the guard pushed him into the water amid acclaim from his comrades.

Neptune's return brought the watery world once more to normal.

Students at the school, directed by Benjamin H. Gammage of the National Red Cross First Aid and Life Saving staff, are camp directors, physical education directors in schools and colleges and men and women who have charge of Red Cross life saving and safety activity in local chapters in nearby States.

(Photograph on Picture Page.)

Field Mass Held At Leonardtown

Special Dispatch to The Post.

Leonardtown, Md., June 19.—The three-day convention of veteran units of the Catholic Students Mission Crusade was climaxed today with a military field mass on the campus of Leonard Hall here.

About 3,000 persons attended. The mass was preceded by a mile-long parade from the center of Leonardtown to the campus. The Rev. Louis C. Vseth, archdiocesan director of the crusade, presented Archbishop Curley's cross at ceremonies which followed the parade.

A detachment of National Guardsmen, under the command of Capt. G. E. Harbin and Capt. J. R. McIntyre, of Washington, was in charge of the march.

LOANS
72 years of buying, selling and lending on diamonds, jewelry, etc.
Liberal Loans at Lowest Possible Rates
CASH FOR OLD GOLD
(Government License)
E. HEIDENHEIMER
Established 1866
LOAN OFFICE 505 King St. Alex., Va.
WASH. STORE 1215 F St. N.W.

WANTED
YOUR OLD AUTO RADIO TO TRADE IN ON A NEW 1938
Motorola
AUTO RADIO
Manhattan will pay you more for your old radio, no matter what condition it is in when you trade for a new 1938 MOTOROLA Auto Radio. We have a big demand for used auto radios, that's why we can allow you more money!
INVESTIGATE and SAVE!
MANHATTAN Auto & Radio Co.
1706 7th St. N.W.

Masses Must Be Aristocrats In Morality, Graduates Told

Wilson Baccalaureate Sermon Is Preached by Father Cartwright at Church of the Immaculate Conception.

The graduating class of Wilson Teachers College was told by the Rev. John K. Cartwright at baccalaureate services yesterday that "today, in the twentieth century, as in all the centuries past, the inspiration of your profession must lie in religion."

Following the custom of holding Wilson baccalaureate services in a church of different denomination each year yesterday's ceremonies took place at the Church of the Immaculate Conception, Eighth and N streets northwest, of which Father Cartwright is pastor.

The 71 seniors and the faculty, all in academic robes, heard Father Cartwright deplore the fact that "the educated masses still have pretty much the same tastes as their uneducated forbears and are still influenced by a kind of Hollywood ethics."

Democracy "is a beautiful ideal only insofar as the many can be taught to be aristocrats,"—members of "an aristocracy of high morality through the virtues of decency, family pride and love," said Father Cartwright.

"The only thing that makes a democracy real and worthwhile is the existence of widespread consciousness of principles inspired by religion," he declared. "The minimum principles of belief, for Jews, Catholics and Protestants alike," he said, "are God, the Commandments and immortality."

Dr. George Johnson, of Catholic University, delivered the invocation. The Rev. Dr. Laurence Shehan, of St. Patrick's Church, spoke briefly. Selections were given by the Boys Choir of Immaculate Conception, under direction of Charles A. Benson. Harry Wheaton Howard was organist.

Academic and athletic awards will be given at the college buildings, Howard and Eleventh streets northwest, at 11 a. m. today. The graduating class will hold a tea for the faculty this afternoon and a dance will be given for the seniors by alumni at the National Women's Country Club this evening. Francis B. Sayre, Assistant Secretary of State, will speak at commencement exercises at 8 p. m. Wednesday at Roosevelt High School Auditorium.

20,000 Autos Jam New Chain Bridge To Flee Humidity

The new Chain Bridge, dedicated only Friday, was used for the first time by thousands of motorists yesterday as Washingtonians fled the city and a humid, 85-degree temperature.

Joseph D. Mackey, proprietor of a refreshment stand at the Virginia end of the bridge, said traffic was the heaviest he has known in 14 years at the site. He estimated 20,000 automobiles passed over the bridge in the day.

An estimated 26,000 persons visited the Zoo before a rainstorm that started at 7 p. m. cut the temperature to 72 degrees. High for the day was reached at 3 p. m. Cloudy skies will prevail today and tomorrow, the Weather Bureau predicted.

Phone Co. Opens New Dupont Unit

The new Dupont branch telephone exchange at Fourteenth and R streets northwest will be opened for public inspection Tuesday through Friday, the Chesapeake & Potomac Telephone Co. announced yesterday. Guides will be on hand to show visitors how the exchange operates.

The building which houses the exchange was completed at a cost of $1,500,000 and is to care for telephone growth in the area served by the North, Potomac and Decatur offices.

Woodruff Asks What President Did With Funds

Recalls Promise Cash From Writing Would Go to 'Public Purpose.'

Representative Woodruff (Republican), Michigan, in a statement issued through the Republican National Committee asked yesterday what had happened to the "useful public purpose" to which White House secretaries said resident Roosevelt would devote the proceeds from his writings.

Woodruff recalled that Secretary Stephen T. Early said March 1 that this disposition would be made of the money Mr. Roosevelt received for magazine articles and syndicated commentaries on his public papers and messages.

He asserted that Early had indicated this purpose would require legislation by Congress and added:

"Members of Congress, ever willing to accommodate the President, waited for three and one-half months to be asked to authorize the 'useful public purpose' . . . perhaps the answer to this mystery is that the President and Mr. Early have not been able to think up a plausible 'useful public purpose' . . . or perhaps the answer is that Mr. Early's statement stilled the criticism, thus serving its only purpose."

How much the President received for the writings has not been disclosed.

Rain Leads Sergeant To Arrest Auto Thief

Rain and Sergt. Joseph Harrington, of the Traffic Division, last night proved the undoing of a 20-year-old South Carolinian.

Sergt. Harrington had reported for roll call, leaving his automobile parked directly in front of police headquarters, when he noticed rain was falling. He went out to see to the windows, and found the youth trying to start the car.

4 From D. C. Are Ordained At Woodstock

Fathers Lanahan and Lochboehler Were Born Here.

Special Dispatch to The Post.

Woodstock, Md., June 19.—Auxiliary Bishop John M. McNamara today ordained into the priesthood 36 members of the Society of Jesus. Members of the society in the Maryland-New York province and relatives and friends in the audience totaled about 400.

Bishop McNamara officiated in the absence of Archbishop Michael J. Curley. The 2½-hour ceremony, climaxed with imposition of hands by Bishop McNamara ended when the newly ordained priests turned toward the congregation and bestowed their first blessings on their parents.

Tomorrow they will celebrate their first mass in various chapels at Woodstock College and each will celebrate his first solemn mass Sunday at his home church.

Four of the newly ordained priests are known in Washington, two being natives of that city and two having taught at Gonzaga High School. Those born in Washington are the Rev. Berchmans Lanahan and the Rev. Bernard Marion Lochboehler. The two who taught at Gonzaga are the Rev. Thomas Alphonsus Brophy and the Rev. Joseph Patrick Lynch.

Father Lanahan is the son of Mr. and Mrs. Joseph B. Lanahan, of 57 I street northwest, Washington, and received his early education at St. Aloysius Parochial School and Gonzaga High School, both in Washington.

Father Lochboehler is the son of the late Dr. and Mrs. George Lochboehler and lives at 3501 Fait avenue, Baltimore. He attended St. Aloysius School in Washington before entering the society in 1927.

Father Brophy entered the Society of Jesus in 1925 and taught at Gonzaga, 1932-1935. Father Lynch entered the Society of Jesus in 1925 and taught at Gonzaga in 1933.

Others ordained priests were Elmer James Alph, Buffalo, N. Y.; Thomas Anthony Burke, Elmhurst, Long Island, N. Y.; Philip Alphonsus Carey, The Bronx, N. Y.; William V. Cummings, De Lancey, Pa.; Francis Aloysius Cunningham, Harrison, N. J.; Richard H. Dowling, New York City; Thomas Joseph Doyle, New York City.

Francis X. Flood, Brooklyn, N. Y.; Harold Xavier Feiser, New Rochelle, N. Y.; Neil Joseph Gargan, Philadelphia, Pa.; Joseph Michael Geib, Philadelphia, Pa.; Raymond Edward Gibson, New York City; Armand Joseph Guicheteau, Millville, N. J.; William Vincent Herlihy, The Bronx, N. Y.; Gerard A. Horigan, Baltimore; John Francis Lenny, Philadelphia.

Justin Joseph McCarthy, Brooklyn, N. Y.; George C. McGovern, Jersey City, N. J.; James Philip McGrail, Jersey City, N. J.; Anthony John McMullen, New York City; Forbes John Monaghan, New York City; Nicholas Joseph Murray, Newark, N. J.; Martin Joseph O'Gara, Brooklyn, N. Y.; Joseph Raymond O'Mara, Jersey City, N. J.; Raymond M. O'Pray, Glenside, Pa.

Paul Francis John Palmer, Bellerose, Long Island, N. Y.; Francis W. Reed, Towanda, N. Y.; Arthur F. Shea, Syracuse, N. Y.; James Joseph Sheridan, Brooklyn, J. Edward Wasil, Orange, N. J., and N. Y.; Edward Joseph Stokes, Philadelphia; Richard C. Voelki, Rochester, N. Y.; Thomas Patrick Ward, Jersey City, N. J.

RUGS
9x12 or 8x10
Secured or Shampooed
2.75
Repairing Storing
Full Insurance Protection
Capital Carpet Cleaning Co.
1251 Ward Ct. NAt. 2985

Don't Take Chances
Your rugs are too valuable to entrust them to anyone except an expert. A lifetime of experience goes into our treatment of your rugs. Let us repair, clean your fine imported or domestic rugs and store them for you.
Same as New!
A rug is more to us than mere floor covering. That's why we have been able to do much toward restoring their original luster and life when we clean them. We take individual pride in handling domestic or imported rugs.
Rug Weaving by Experts
Only an expert from the land of rugs, where weaving and rug making is a tradition, can repair or reweave your rugs. Consult us first on domestic or imported rug cleaning, weaving or storing requirements. Call for free estimates.
Call ADAMS 4880
ED. TURMANIAN
District Rug Cleaning Co.
Prompt Service
1312 Euclid St. N.W. ADams 4880

Double Savings because you save
Phone No. 1315 Today
1. On Laundry Cost
2. On Clothes Wear
NOW IS A GOOD TIME TO ENJOY DOUBLE SAVINGS
THRIFT WASH
At this low price your flat work is ironed, wearing apparel is returned damp, white and clean; Turkish towels fluffed if so desired. Men's Shirts only 10c each additional.
7c lb.
ECONOMY SERVICE
Combines economy with greater laundry service . . . bed and table linen immaculately and perfectly ironed . . . wearing apparel ready for wear . . . men's shirts 10c each additional.
12c lb.
When the driver calls—ask him about Pioneer Rug Cleaning and Dry Cleaning Services
CASH and CARRY SERVICE 10% OFF
PIONEER LAUNDRY
PHONE NO. 1315
920 RHODE ISLAND AVE. N.E.

A true, natural juice beverage — without preservatives or artificial flavoring.
Large 24-oz. Bottles 2 for 25c
Also Comes in Quarts and Individual 5c Bottles
Bottled fresh daily with our guarantee of spotless cleanliness and purity. No waste, no squeezing, no trouble.
EMBASSY DAIRY
Phone ATlantic 0700
FAIRFAX FARMS
DUpont 1441

Nats Defeat Tigers, 10-6, and Regain Fourth Place

Sports **The Washington Post** Sports

14 WASHINGTON: MONDAY, JUNE 20, 1938 X****

This Morning

With Shirley Povich

Detroit, June 19.—At 10 p. m., New York time, on Wednesday, the sporting world will be face to face with the one minute that is the absolute tensest on its calendar. It will be the minute before the first blow is struck in the Big Fight. The minute is tops in sheer intensity of impending drama.

POVICH

There is an undeniable thrill at Louisville when the sleek-looking Derby field parades to the post, nose to tail and tail to nose, and the bands toot the nostalgic strains of "My Old Kentucky Home." The whistle before the opening kickoff of the Big Game unfailingly produces a tremor in the region of the spine. Similarly, when the pitcher walks out to the mound for the opening effort in the World Series, nerves are tautest.

* * * *

But as a spectable in anticipation, we'll take the Big Fight. That means, of course the Joe Louis-Max Schmeling battle scheduled Wednesday night. The Big Fight, unlike the Derby and the World Series, is not an annual affair. It is never scheduled as a matter of course. It must foment of itself and that, perhaps, is one of its charms.

Last year, for example, there was no Big Fight. Sure there was the Louis-Braddock championship in Chicago, but that was not, in truth, a Big Fight. It was no clash of titans. Louis had been knocked out by Schmeling and Braddock was recognized as a doddering old champion.

* * * *

We mean the Big Fights of the ilk of the second Dempsey-Tunney affair, at Chicago. Their first battle in Philadelphia, though it produced a stunning upset, never did shape up as a classic battle. Dempsey was a prohibitive favorite, Tunney an unpopular challenger. But by the time their Chicago brawl rolled around, a Tunney-Dempsey bout was something to capture the imagination. There were many questions to be answered, chief of which were: Was Tunney's win at Philadelphia a fluke? And, is Dempsey really washed up?

The Dempsey-Carpentier and the Dempsey-Firpo fights were certainly in the class of transcending spectacles. They pitted the slacker Dempsey against Carpentier, the World War hero; and the American Dempsey against the 250-pound menace from South America, the Wild Bull of the Pampas. They were naturals.

* * * *

There have been but two big fights since the Dempsey-Tunney affair of 1927. Properly in that class was the Max Baer-Primo Carnera bout in 1933 when Carnera had not as yet been catalogued as a joke champion, and the loud-talking Baer promised to regain the title for America. And in the big fight class, too, was the Baer-Louis battle though that carried no title. But what it did carry was the white race's first apparently serious threat to the title chances of the Negro Louis. It had appeal.

Just another fight was the Louis-Schmeling battle of 1936 until the two fighters climbed into the ring and the German began to find the chinks in the Negro's armor and knock him out. It developed as a choice spectacle of the prize ring, but it had little pre-battle appeal. For Louis was adjudged unbeatable, particularly by the veteran Schmeling. Fandom's apathy toward the fight was terrific.

* * * *

But now, two years later, a Louis-Schmeling fight is indeed a classic engagement. It has required no build-up. It made itself. Louis, the reigning champion, meets as his challenger the only man to beat him, a man who knocked him out. And that is sufficient to guarantee the appeal of this battle.

It will be after Louis and Schmeling crawl through the ropes at Yankee Stadium that the sporting world will be face to face with what strikes us at the one minute that is apart from all the rest.

* * * *

When the lights of Yankee Stadium are darkened, all but the ring lights, and 75,000 fans in the inky recesses of the big park turn their gaze to the prebattle scene in the ring, you'll have drama even before the fight starts.

Because it is the terrific lull before the storm breaks. The storm that will answer a thousand theories about Joe Louis and Max Schmeling. The 75,000 will be looking for tell-tale signs of fear or confidence on the faces of the two gladiators. They will be sitting in on the most primitive display of mankind and they will be satisfying vicariously, perhaps, their own primitive urges.

* * * *

That minute of the Big Fight, before the battle starts, when the referee motions challenger and champion to the center of the ring for instructions, when handlers nod their heads knowingly, when the fighters are finally sent back to their corners to await the bell . . . When the bell rings and challenger and champion shuffle toward midring . . .

Well, the chances are the battle itself will produce no such stirring and downright thrill-packed 60 seconds.

Boston . . New York . . Chicago

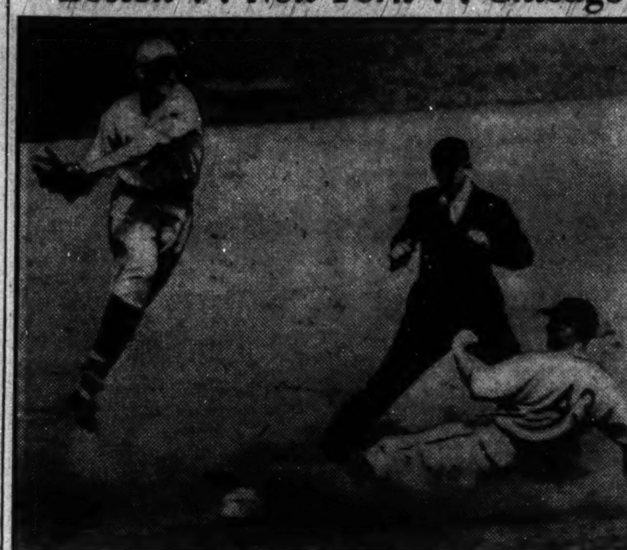

A Dodger Takes the Air!

Pete Coscarart (left), had to go high in the air to take a throw from Babe Phelps, Brooklyn catcher, when Carl Reynolds, Cubs' centerfielder, went from first to second in the third inning of the first game at Brooklyn yesterday. Reynolds, shown sliding into base, was safe. Brooklyn won the game, 6-2.

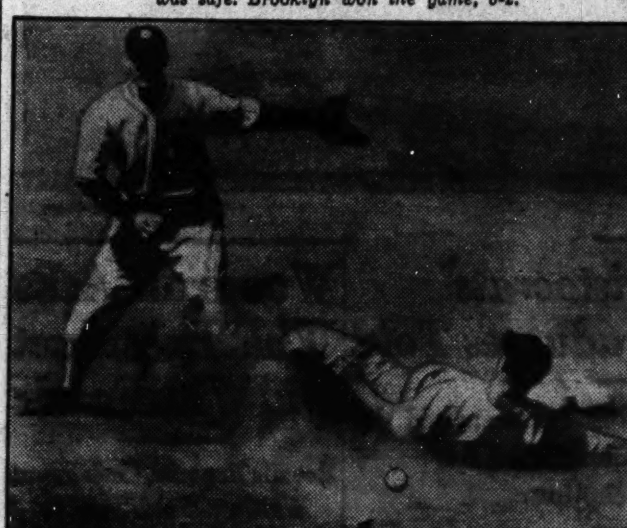

Sox Make a Double Out.

Chapman, Boston rightfielder, slides but not safely at second base during yesterday's game at Chicago with the White Sox, as Jackie Hayes, Sox second-bagger, makes the out and sends the ball (arrow) on to first for a successful double play. Chicago came back to win, 3-2

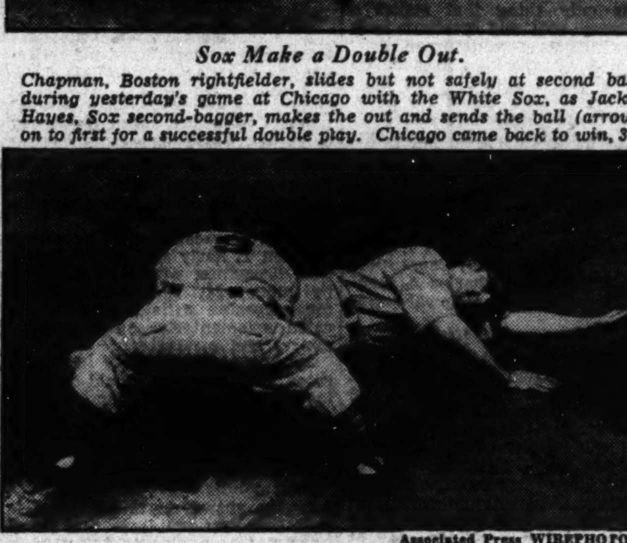

Associated Press WIREPHOTOS.

Now I Lay Me Down to Sleep!

But Goodman, of the Reds, was anything but asleep as he slammed into third—safe by a fraction—on McCormick's single to left in the first inning with the Bees at Boston yesterday. Debs Garms, who got the first hit off Johnny Vander Meer in 21 innings, is trying for a putout.

N. Y. Loses Opener, 10-9; 2d Is Called

Teams Are Tied 7-7 at End of 8th Inning; 2d in Row for Browns.

By the Associated Press.

St. Louis, June 19.—After winning the first game today, 10 to 9, the lowly St. Louis Browns deadlocked the New York Yankees, 7-7, in the seesaw nightcap, which was called at the end of eight innings because of darkness.

The Sabbath struggle gave the Brownies a 2-to-0 lead in the series. Today's tie game will be played here tomorrow, originally an open date for both clubs.

Seven runs were accumulated in the first inning of the second game as the Browns led off, 5-2. Then it turned into a seesaw affair, with the count knotted in the third, fourth and eighth frames.

The Yankees rallied with a 4-run attack in the ninth of the first game, but fell short of the tying run as Buck Newsom chalked up his eighth victory of the season.

First Game.

New York	AB	H	O	A	St. Louis	AB	H	O	A
Crosetti,ss	3	1	1	4	B.Mills,lf..	4	2	4	0
Rolfe,3b..	4	1	1	4	McQu'n,1b	5	3	7	1
DiM'gio,cf	4	2	3	0	Kress,ss...	4	2	3	1
Gehrig,1b.	5	0	7	1	Clift,3b....	5	0	3	1
Dickey,c..	5	1	4	0	Almada,cf.	5	3	1	0
Henrich,rf	2	1	1	0	Mazzera,rf.	5	1	2	0
Powell,rf..	4	1	2	0	Heath,c...	2	1	7	0
Gordon,2b.	5	2	5	1	Heffner,2b.	3	1	0	1
Sundra,p..	1	0	0	1	Newsom,p.	3	0	0	2
Andrews,p	1	0	0	1					
*Selkirk..	1	0	0	0	Totals..	36	13	27	6
Pearson,p.	0	0	0	0					
†Kni'cker.	1	0	0	0					
Totals..	36	9	24	12					

*Batted for Andrews in sixth.
†Batted for Pearson in ninth.

New York	0 0 4 0 0 1 0 0 4—9
St. Louis	3 1 1 2 3 0 0 0 x—10

Runs—Crosetti (2), Rolfe (2), DiMaggio (2), Dickey, Henrich (2), B. Mills, McQuinn (3), Kress (2), Almada (2), Heffner, Newsom. Errors—Gordon, Clift. Runs batted in—Almada (2), Mazzera (2), McQuinn (3), Kress, Heffner, Gehrig, Powell (3), Selkirk, DiMaggio, Dickey (2), Henrich. Two-base hits—Almada (2), McQuinn, Powell, Kress, Gordon, Rolfe, Dickey, Henrich. Three-base hit—McQuinn. Sacrifices—Newsom, Heffner. Double play—McQuinn to Kress to McQuinn. Left on bases—New York, 8; St. Louis, 8. First base on balls Off Sundra, 2; off Andrews, 1; off Pearson, 1; off Newsom, 8. Struck out—By Newsom, 7; by Pearson, 2; by Anders, 1. Hits—Off Sundra, 5 in 1⅓ innings; off Andrews, 7 in 4⅔ innings; off Pearson, 1 in 3 innings. Losing pitcher—Andrews. Umpires—Geisel, Rommel and Basil. Time of game—Two hours 30 minutes.

New York	AB	H	O	A	St. Louis	AB	H	O	A
Crosetti,ss	3	1	1	2	B.Mills,lf..	4	1	3	0
Rolfe,3b..	5	1	1	1	McQ'nn,1b.	4	2	4	1
DiM'gio,cf	4	0	1	0	Kress,ss..	5	1	4	1
Gehrig,1b.	4	3	11	1	Clift,3b...	3	0	0	3
Dickey,c..	4	2	6	2	Almada,cf.	5	2	3	0
Henrich,rf	2	0	0	0	Mazzera,rf.	3	0	1	1
Powell,lf..	2	0	2	0	Sullivan,c..	4	3	5	1
Gordon,2b.	4	2	1	1	Heffner,2b.	3	0	3	2
Beggs,p...	0	0	0	0	Cox,p.....	0	0	0	1
Hadley,p..	3	1	1	4	Walkup,p..	1	0	0	2
*Ruffing..	1	0	0	0	Cole,p....	1	0	0	1
†Dahlgren	0	0	0	0	‡Bell.....	0	0	0	0
Murphy,p.	1	0	0	1					
Totals..	33	10	24	12	Totals..	32	9	24	12

*Batted for Hadley in seventh.
†Ran for Ruffing in seventh.
‡Batted for Cole in eighth.

New York	2 2 1 1 0 0 1 0—7
St. Louis	5 0 0 1 0 0 0 1—7

Runs—Crosetti, Rolfe, DiMaggio, Gehrig, Heurich, Powell, Gordon, B. Mills, McQuinn (2), Kress, Almada. Error—Gordon. Runs batted in—Gehrig (2), Dickey, Almada (2), Sullivan (2), Gordon (2), Hadley, Ruffing, Kress (2), Heffner. Two-base hits—Dickey, Rolfe, McQuinn, Sullivan, Gehrig, Kress. Stolen bases—Crosetti, Gordon. Sacrifice—B. Mills. Double play—Sullivan to Kress. Left on bases—New York, 14; St. Louis, 10. First base on balls—Off Beggs, 1; off Hadley, 5; off Cox, 3; off Walkup, 4; off Cole, 4; off Murphy, 1. Struck out—By Hadley, 4; by Walkup, 2; by Murphy, 2; by Cole, 1. Hits—Off Beggs, 4 in ⅓ inning; off Hadley, 4 in 5⅔ innings; off Murphy, 1 in 2 innings; off Cox, 2 in 1 inning (none out in second); off Walkup, 4 in 2⅔ innings; off Cole, 4 in 4⅓ innings. Hit by pitched ball—By Cole (Crosetti), by Murphy (Clift). Umpires—Rommel, Basil and Geisel. Time of game—Two hours 45 minutes.

Vander Meer, Shutout Wonder, Yields a Hit

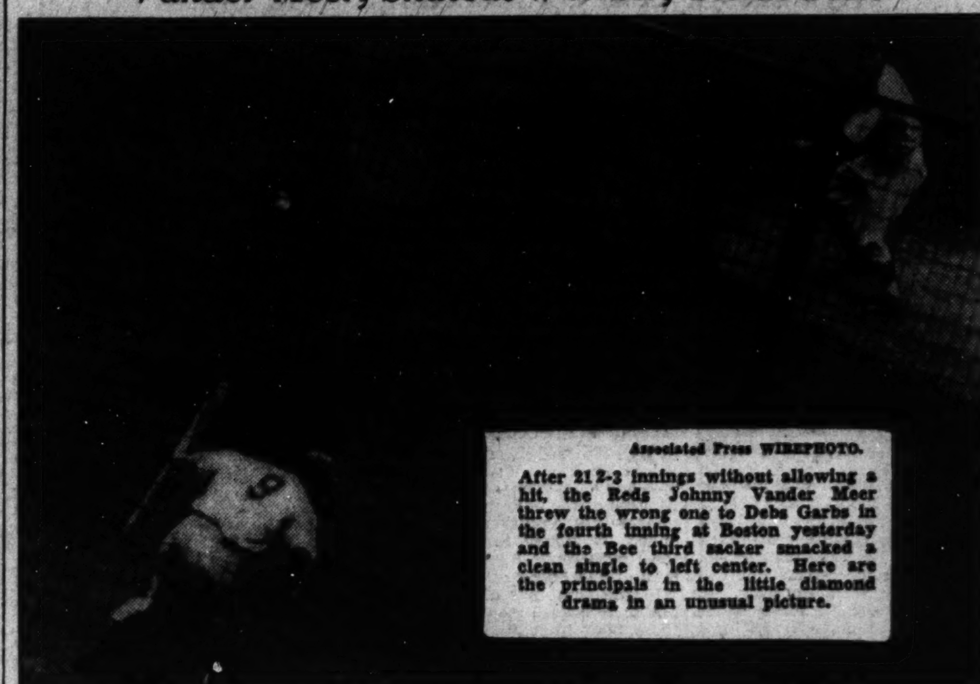

Associated Press WIREPHOTO.

After 21 2-3 innings without allowing a hit, the Reds Johnny Vander Meer threw the wrong one to Debs Garbs in the fourth inning at Boston yesterday and the Bee third sacker smacked a clean single to left center. Here are the principals in the little diamond drama in an unusual picture.

Vander Meer Wins, 14-1 Sets New Hurling Mark

Allows Bees Only 4 Hits for 7th in Row; Young Sensation Pitches 21 2-3 Hitless Innings.

Boston, June 19.—All good things must come to an end, so Debs Garms, Boston Bees third baseman, picked out a nice two-and-one ball and slashed a clean single to short left centerfield with one out in the fourth inning today to end young Johnny Vander Meer's sensational string of hitless innings at 21 2-3.

It was the first of only four Boston hits against Vander Meer, who pitched the Reds to a 14-to-1 triumph—his seventh in a row—in the opener of a scheduled doubleheader.

The second game was called because of rain with two out in the last half of the fifth with Cincinnati leading, 1 to 0, and Pitcher Bucky Walters needing to retire only one more batter to make the game official.

All in all, it was a dismal day for the Bees, who, in addition to slipping back to the second division when their four-game winning streak was shattered, also lost the services of their ace pitcher, Deason Danny MacFayden.

A line drive off the bat of Lou Riggs in the fourth inning of the nightcap caught MacFayden in the right hand, and while X-rays failed to disclose a broken bone, the bruise was severe enough for him to count on being out of action for at least two weeks.

All the Bees could cheer about were the crowd of 34,511 and the feat of Garms, who, by hitting Vander Meer, ran to 18 the number of games in which he has hit consecutively. A left-handed batter, he was benched last Sunday, when Southpaw Vander Meer pitched the first of his successive no-hitters against the Bees and Dodgers.

Vander Meer's chances of repeating were, of course, incalculable, but as he retired the Bostonians without a hit in each of the first three innings, the tension of the crowd obviously increased.

Nervous at the start—he walked Fletcher, the first man up, on four pitches—he settled down quickly and permitted the Bees to drive only one ball out of the infield until Garms made his blow.

As usual, he was wild, issuing seven passes. Three of them came in the seventh, forcing in Boston's only run after English singled.

"I'm glad that's over," he grinned after the game. "I only wish the first man up could have hit and ended the strain."

While his 21 2-3 hitless innings set a new National League mark, it still was short of the major league record of 23 innings, set by Cy Young, of the Red Sox, in 1904. Young saw today's game.

Cin'nati.	AB	H	O	A	Boston.	AB	H	O	A
Frey,2b...	5	0	1	6	Fletcher,1b	3	1	12	1
Berger,lf..	5	2	1	0	Cooney,rf..	3	0	3	0
G'dman,rf	3	2	1	0	West,rf....	1	0	0	0
McC'ick,1b	5	4	15	0	Garms,3b..	4	1	0	2
L'mbardi,c	5	2	5	0	English,lf.	3	1	1	1
Craft,cf...	4	2	4	0	C'inello,2b.	4	1	1	3
Riggs,3b..	5	1	0	1	DiM'gio,cf.	2	0	4	0
Myers,ss..	5	1	0	4	Riddle,c...	4	0	4	1
V'Meer,p.	5	1	0	2	Warstler,ss	3	0	1	5
					H'inson,p..	0	0	0	0
Totals..	42	15	27	13	E'ickson,p.	1	0	1	1
					*Maggert.	0	0	0	0
					T.Reis,p...	0	0	0	0
					†R.Reis...	1	0	0	0
					Totals..	29	4	27	14

*Batted for Errickson in seventh.
†Batted for T. Reis in ninth.

Cincinnati	4 0 2 0 2 0 2 0 4—14
Boston	0 0 0 0 0 0 1 0 0— 1

Runs—Berger (2), Goodman (4), McCormick (3), Lombardi (2), Craft (2), Riggs, English. Errors—Garms, Riddle, Warstler. Runs batted in—Lombardi (3), Craft (3), Myers (3), Berger, McCormick, Riggs, Maggert. Two-base hits—McCormick, Myers. Three-base hits—Riggs. Home runs—Berger, Craft. Stolen base—McCormick. Double plays—McCormick (unassisted); Myers to Frey to McCormick. Left on bases—Cincinnati, 4; Boston, 8. First base on balls—Off Vander Meer, 7; off Errickson, 1; off T. Reis, 1. Struck out—By Vander Meer, 2; by Errickson, 2; by T. Reis (3). Hits—Off Hutchinson, 4 in ⅓ inning; off Errickson, 7 in 6⅔ innings; off T. Reis, 4 in 2 innings. Hit by pitched ball—By Errickson (Goodman). Wild pitch Errickson. Losing pitcher—Hutchinson. Umpires—Moran, Magerkurth and Parker. Time of game—Two hours 5 minutes.

Tribe Trips Macks, 5 to 4

'Connie Mack Day' Fails to Faze Cleveland.

By the Associated Press.

Cleveland, June 19.—It was "Connie Mack day" today, but the Cleveland Indians gave no quarter and handed the veteran's players a 5-to-4 beating in the final game of the series before 20,000 spectators. The victory gave the league pace setters the series, 2 to 1.

Prior to the game, the 76-year-old leader was called to the center of the diamond and presented with a scroll autographed by every player in organized baseball, and gifts from the Cleveland Chapter of the Baseball Writers' Association and the Knights of Columbus. The fans gave him a tremendous ovation.

William Harridge, president of the American League, headed the list of dignitaries who came here to honor baseball's "Grand Old Man."

George Caster and Earl Whitehill started the game, but neither lasted. Johnnie Humphries, who relieved Whitehill, received credit for the game.

Phila.	AB	H	O	A	Cleveland.	AB	H	O	A
Moses,rf..	4	1	1	0	Lary,ss....	4	2	3	3
Finney,1b.	4	1	12	0	C'pbell,rf..	4	2	1	0
Werber,3b	4	1	1	2	Hale,2b....	3	1	2	1
Brucker,c.	3	0	1	0	Heath,lf...	3	0	2	1
Johnson,cf	3	0	4	0	Solters,lf..	1	0	2	0
Chap'an,lf	4	0	1	0	Averill,cf..	2	1	3	0
L'giani,2b.	2	1	2	2	Trosky,1b.	4	0	8	1
Ambler,ss.	2	1	2	5	Keltner,3b.	4	0	1	4
*Nelson..	1	0	0	0	Pytlak,c...	4	2	5	1
Caster,p..	1	1	0	0	White'll,p.	0	0	0	0
Dean,p....	2	1	0	4	†Weatherly	1	1	0	0
					H'phries,p	2	0	0	2
Totals..	30	7	24	13	Totals..	32	9	27	13

*Batted for Ambler in ninth.
†Batted for Whitehill in third.

Philadelphia	0 0 4 0 0 0 0 0 0—4
Cleveland	0 0 5 0 0 0 0 0 x—5

Runs—Moses, Lodigiani, Ambler, Caster, Lary, Campbell, Hale, Pytlak, Weatherly. Errors—Johnson (2), Whitehill. Runs batted in—Campbell (2), Lary (2), Moses (3). Two-base hits—Weatherly, Campbell, Pytlak. Home runs—Moses, Campbell. Sacrifice—Ambler. Double plays—Heath to Lary; Pytlak to Hale; Lodigiani, Ambler to Finney. Left on bases—Philadelphia, 4; Cleveland, 6. First base on balls—Off Humphries, 4; off Dean, 3. Struck out—By Whitehill, 1; by Humphries, 3; by Caster, 1. Hits—Off Whitehill, 5 in 3 innings; off Humphries, 2 in 6 innings; off Caster, 6 in 3 innings; off Dean, 3 in 5 innings. Winning pitcher—Humphries. Losing pitcher—Caster.

28,013 Fans Cheer Babe At Brooklyn

Ruth Helps Flock Win Opener, 6-2; Cubs Take Second.

By the Associated Press.

Brooklyn, June 19.—Babe Ruth came back to the diamond once more today and while the Chicago Cubs and Brooklyn Dodgers split a long doubleheader, all eyes in the crowd of 28,013 were on the Babe.

It mattered not to the faithful that Tot Pressnell of the home club came back from a knee injury to stop the Cubs and win the opener, 6-2. No one seemed excited when young Clay Bryant entered the seventh inning of the second game with a no-hitter in his grasp, came into the ninth with a one-hitter and finally escaped with a 4-3 triumph after a Dodger surge.

What mattered was—the Babe was back.

The fans were on hand early to watch his every move, to nudge each other and whisper, "I bet the old guy can still hit 'em, I'll bet he'd ruin that scoreboard in a week."

They cheered him when he went up to the plate in batting practice, went wild with delight when he smacked a long ball foul and gave him a hand no coach has ever received before when by quick thinking he held Pressnell at third in the midst of a crucial three-run rally for the Dodgers in the fifth inning of the opener.

Pressnell was rounding third when a wild throw shot past the Cubs' Rip Collins at first. The ball hit the grandstand and snapped back to the waiting Collins. As it did, Ruth wheeled and held Pressnell at third. He saved a run, for Collins' throw to Gabby Hartnett at the plate was fast and true.

The Dodgers battered four Cubs hurlers in the first game in a manner which must have reminded the Bam of his old playmates, the Yankees. When the Dodger hits, 12 of them including two doubles by Camilli, started to boom, the Babe's feet winkled in their old dance step, and the crowd yelled, "Atta boy, Babe, send 'em around."

The Babe was full of praise for Pressnell between games.

"Looka that guy. I saw him get hit in that night game, and I thought he was through. Darned if he don't go out and pitch a sweet ball game."

Pressnell shut the Cubs out after Carl Reynolds dropped a homer into the lower leftfield stands with Stan Hack on base in the first.

Bryant had the Dodgers under control going into the ninth. The Cubs had a three-run lead on homers by Frank Demaree and Bryant off Fred Frankhouse and

See DODGERS, Page 15, Column 6.

Buddy Lewis Day's Star; Chase Wins

Third-Sacker Starts 3 Double Plays; Slaps Three Hits.

By Shirley Povich.
A Staff Correspondent.

Detroit, June 19.—Vernon Kennedy, 3 o'clock pride of the Detroit pitching staff, pitched the Nats back into the first division today with a consistent no-out performance in the first inning.

In fact, the first man out in today's ball game was Kennedy himself. Manager Mickey Cochrane thumbed him out after the first six Washington athletes who went to bat reached base. Cochrane had to call on three pitchers before the Tigers could get three Nats out in the first inning.

The upshot of those first-inning proceedings was six large runs for the Nats who went on from there to lick the Tigers by the inflated score of 10 to 6.

Kennedy and Jake Wade and Baron Poffenberger pitched six bases on balls at the Nats in that first inning and before the game was over 13 Nats had walked, and two of their runs had been forced in.

22 Walks in Game.

Traffic between home plate and first base was moving at a snail's pace throughout most of the afternoon, because Ken Chase and Pete Appleton served up seven walks on their own account for a grand total of 22 bases on balls for the game.

It was when young Chase threatened to pitch away his 8-0 lead that Appleton made his appearance on the scene in the fifth inning. The Tigers, with Ross hitting a home run, had knocked the rookie southpaw loose from two runs in the fourth inning and when he started the fifth by issuing his sixth walk of the game and then pitching three balls to Gehringer, Chase was withdrawn frantically by Manager Harris.

Appleton completed the job of walking Gehringer and then he made his one mistake of his relief pitching role in the last five innings. He pitched Rudy York his seventeenth home run of the season and saw the Nats' once-formidable lead reduced to 8 to 5.

Appleton Brings in Two.

But Appleton redeemed himself. He didn't allow the Tigers another run until two were out in the ninth, and then he gave up only one. Back in the eighth inning he had virtually clinched the game for the Nats with his bat. With the bases full after Poffenberger had walked three Nats, and two out, Appleton singled sharply into leftfield to bring Washington its ninth and tenth runs of the ball game and restore himself to a 10-5 lead.

Whenever Appleton was in trouble, his supporting cast rescued him. Four double plays choked off Detroit rallies in the fourth, fifth, sixth and seventh innings with Buddy Lewis starting three of 'em.

The 22,000 customers saw their afternoon blighted almost before it started. Kennedy, seeking his tenth victory of the season, had a horrible time of it in that first inning, which we present in detail:

George Case hit the first pitch of the afternoon for a single to center and then Kennedy walked Sammy West. Then he walked Buddy Lewis. Then he walked Buddy Myer and forced over a run. Then he pitcher a centerfield single to Cecil Travis and the Nats had two more runs. Then he walked Zeke Bonura and filled the bases again.

Jake Wade Futile.

Before he could do any more damage, Kennedy was withdrawn by Cochrane and the left-hander Jake Wade got the job. Whereupon Bucky Harris withdrew Taft Wright from the batting order and inserted Al Simmons who hit into a force play at second while the Nats' fourth run of the inning scored from third.

Rick Ferrell produced the fifth with a single to left and then Wade showed his utter inefficiency by walking Pitcher Chase on four straight balls to fill the bases again.

See NATS, Page 15, Column 2.

The Box Score

WASHINGTON.	AB	R	H	O	A	E
Case, rf	3	1	1	3	0	0
West, cf	5	1	0	2	0	0
Lewis, 3b	5	2	3	1	8	0
Myer, 2b	5	2	2	4	5	0
Travis, ss	4	2	1	2	[illegible]	0
Bonura, 1b	2	1	1	11	0	0
Wright, lf	0	0	0	0	0	0
Simmons, lf	5	1	0	2	0	0
R. Ferrell, c	4	0	2	2	0	0
Chase, p	1	0	0	0	0	0
Appleton, p	2	0	1	0	1	0
Totals	36	10	11	27	16	0

DETROIT.	AB	R	H	O	A	E
Rogell, ss	4	0	1	2	9	0
White, cf	4	2	1	3	0	0
Gehringer, 2b	2	1	1	4	4	0
York, c	5	1	3	2	1	0
Fox, rf	5	0	0	0	0	0
Greenberg, 1b	2	1	1	13	2	0
Laabs, lf	3	0	0	2	0	0
Ross, 3b	4	1	2	0	1	0
Kennedy, p	0	0	0	0	0	0
Wade, p	0	0	0	0	0	0
Poffenberger, p	2	0	0	1	1	0
*Walker	1	0	0	0	0	0
Totals	32	6	9	27	18	0

*Batted for Poffenberger in ninth.

WASHINGTON	620 000 020—10
Detroit	000 230 001— 6

Runs batted in—Myer, Travis (2), Simmons (2), R. Ferrell, Case, Bonura, Appleton (2), Ross (2), York (3), Gehringer. Two-base hits—Myer, York. Home runs—Ross, York. Sacrifice—Chase. Double plays—Gehringer to Rogell to Greenberg, Lewis to Myer to Bonura (3), Myer to Travis to Bonura. Left on bases—Washington, 13; Detroit, 8. First base on balls—Off Chase, 6; off Appleton, 3; Kennedy 4; Wade 1; Poffenberger 8. Struck out—By Appleton 1; by Poffenberger 1. Hits—Off Kennedy, 2 in no innings (pitched to 6 batters); off Wade, 1 in 1-3 inning; off Poffenberger, 8 in 8 2-3 innings; off Chase, 3 in 4 innings; off Appleton, 6 in 5 innings. Winning pitcher—Chase. Losing pitcher—Kennedy. Umpires—McGowan, Quinn and Rue. Time of game—Two hours 23 minutes.

Giants Drop Two to Cardinals For the First Time This Year

New York, June 19.—The St. Louis Cardinals clipped the Giants in both ends of a doubleheader today, the first time this season any club had so humbled the National League champions.

Enos Slaughter's 3-run homer, featuring a 4-run outburst in the seventh, and Joe Stripp's payoff single scoring a pair in the twelfth gave the Cards an 9-7 overtime decision in the opener. Little Roy Henshaw pitched an eight-hitter in the nightcap to best Stringbean Cliff Melton for a 4-to-2 victory.

The double defeat sliced the Giants' league lead to three games.

Curt Davis, the Cards' starter in the opener, also hit a homer at the expense of Hal Schumacher, while Harry Danning hit a pair and Mel Ott clouted his fifteenth in the same game.

First Game.

St. Louis.	AB	H	O	A	New York.	AB	H	O	A
Stripp,3b..	7	2	2	4	Moore,lf...	5	2	6	0
S.M'tin,2b	6	2	1	6	Ryan,3b....	1	0	0	1
Slau'ter,rf	6	1	1	0	Danning,c.	5	4	7	0
M'dwick,lf	6	3	4	1	R'ple,rf,cf.	6	1	0	0
Padgett,1b	5	2	15	1	Ott,3b,rf...	5	2	0	2
J.M'tin,cf.	6	3	1	0	Leiber,cf,lf	6	0	3	0
G'ridge,ss.	5	1	6	6	McC'thy,1b	5	1	12	1
Owen,c...	4	0	5	0	†Mancuso.	1	0	0	0
Davis,p...	4	1	0	1	Bartell,ss..	5	3	4	7
*Mize....	1	0	0	0	K'pouris,2b	5	1	4	5
Shoun,p..	0	0	0	0	Sch'acher,p	2	1	0	0
Warneke,p	0	0	1	0	‡Chiozza..	1	0	0	0
†Bord'ray	1	0	0	0	Coffman,p.	2	1	0	1
Macon,p..	0	0	0	0					
Totals..	51	15	36	19	Totals..	49	16	36	17

*Batted for Davis in tenth.
†Batted for Warneke in twelfth.
‡Batted for Schumacher in seventh
§Batted for McCarthy in twelfth.

St. Louis	0 0 0 1 0 1 4 0 0 0 0 2—8
New York	0 1 1 1 0 0 0 3 0 0 0 1—7

Runs—Stripp, S. Martin (2), Slaughter, Medwick, J. Martin, Gutteridge, Davis, Moore, Danning (2), Ripple, Ott, McCarthy, Bartell. Errors—Medwick, Gutteridge, Ott (2), Schumacher, Coffman. Runs batted in—Danning (2), Padgett, Kampouris, J. Martin, Davis, Slaughter (3), Ott (3), Stripp (2). Two-base hit—Gutteridge. Three-base hit—Medwick. Home runs—Danning (2), Davis, Slaughter, Ott. Sacrifice—Danning. Double plays—Kampouris to Bartell to McCarthy, Gutteridge to Padgett, Bartell to Kampouris to McCarthy, Medwick to Owen. Left on bases—New York, 8; St. Louis 12. First base on balls—Off Schumacher, 2; off Coffman, 3; off Warneke, 1. Struck out—By Schumacher, 3; by Davis, 2; by Coffman, 1; by Macon, 1. Hits—Off Schumacher, 8 in 7 innings; off Coffman, 7 in 5 innings; off Davis, 10 in 9 innings; off Shoun, 2 in ⅓ inning; off Warneke, 2 in 1⅔ innings; off Macon, 2 in 1 inning. Winning pitcher—Warnecke. Losing pitcher—Coffman. Umpires—Pinelli, Goetz and Reardon. Time of game—Three hours 17 minutes.

Second Game.

St. Louis.	AB	H	O	A	New York.	AB	H	O	A
Stripp,3b..	5	1	1	2	K'pouris,2b	4	0	0	2
S.M'tin,2b.	4	0	1	2	Bartell,ss..	4	2	3	3
Bord'y,rf.	5	2	3	0	Ripple,cf..	4	0	1	0
M'dwick,lf	4	2	6	0	Ott,rf....	3	2	2	0
Padgett,1b	4	2	8	1	Leiber,lf...	4	2	0	0
J.M'tin,cf.	4	1	2	0	McC'thy,1b	4	0	10	1
G'ridge,ss.	4	1	5	2	Mancuso,c.	3	0	11	1
Bremer,c..	3	0	1	0	Ryan,3b...	4	1	0	1
Henshaw,p	4	1	0	1	Melton,p...	2	0	0	4
					*Danning.	1	0	0	0
Totals..	37	10	27	8	Brown,p...	0	0	0	0
					†Leslie....	1	0	0	0
					Totals..	34	7	27	12

*Batted for Melton in seventh.
†Batted for Brown in ninth

St. Louis	1 1 1 0 0 0 1 0 0—4
New York	1 0 0 0 0 0 0 1 0—2

Runs—Stripp, Bordagaray, Medwick, J. Martin, Ott, Bartell. Error—Ryan. Runs batted in—Medwick, Bartell, Gutteridge, Padgett (2), Ott. Two-base hits—J. Martin, Medwick, Padgett (2). Three-base hit—Leiber. Home runs—Bartell, Ott. Double play—Mancuso to Bartell. Left on bases—New York, 7; St. Louis, 8. First base on balls—Off Melton, 2; off Henshaw, 2. Struck out—By Melton, 5; by Henshaw, 1; by Brown, 3. Hits—Off Melton, 10 in 7 innings; off Brown, 0 in 2 innings. Losing pitcher — Melton.

Yale Varsity Crew Greets President, Alumnus of Rival

Gales Ferry, Conn., June 19 (AP). Yale's Varsity Crew, taking a yacht trip today as a respite from their training grind for the annual battle with Harvard, waved greetings to a distinguished alumnus of their rival.

The Eli oarsmen, returning from a Long Island Sound cruise toward New Haven aboard Edward S. Harkness' yacht Stevana, passed the Potomac, bearing President Roosevelt homeward from Nahant, Mass., where he attended the wedding of his youngest son, John.

When the Stevana's skipper saw the Potomac about 3 miles outside of New London he sailed close enough to the New York bound craft so that the varsity crewmen could wave greetings to the President.

Major League Standings

American League.

Standing of the Teams.

	Won	Lost	Pct.	G. B.
Cleveland	33	20	.623	...
Boston	32	22	.593	1½
New York	30	21	.588	2
WASHINGTON	30	29	.508	6
Detroit	28	28	.500	6½
Philadelphia	24	29	.453	9
Chicago	19	31	.380	12½
St. Louis	17	33	.340	14½

Yesterday's Results.

WASHINGTON, 10; Detroit, 6.
Cleveland, 5; Philadelphia, 4.
Chicago, 3-1; Boston, 2-6.
St. Louis, 10-7; New York, 9-7.
(Second game called at end of eighth.)

Games Today.

New York at St. Louis only game scheduled.

Games Tomorrow.

WASHINGTON at Chicago.
Philadelphia at St. Louis.
Boston at Detroit.
New York at Cleveland.

National League.

Standing of the Teams.

	Won	Lost	Pct.	G.B.
New York	34	21	.618	...
Cincinnati	29	22	.569	3
Chicago	32	25	.561	3½
Pittsburgh	29	23	.558	3½
Boston	26	23	.531	5
St. Louis	23	29	.442	9½
Brooklyn	23	32	.418	11½
Philadelphia	14	40	.259	17

Yesterday's Results.

Pittsburgh, 14-16; Philadelphia, 4-3.
Brooklyn, 6-3; Chicago, 2-4.
Cincinnati, 14; Boston, 1 (second game rained out).
St. Louis, 8-4; New York, 7-2.

Games Today.

Chicago at Brooklyn—Lee (7-3) vs. Posedel (3-3).
Cincinnati at Boston — Davis (2-3) vs. Fette (1-8).
Only games scheduled.

Games Tomorrow.

Chicago at Philadelphia.
St. Louis at Boston.
Pittsburgh at Brooklyn (night).
Cincinnati at New York.

Armstrong Risks Title in Sept.

Los Angeles, June 19 (U.P.).—Tom Gallary, veteran Los Angeles promoter who is Mike Jacobs' representative in the Far West, announced tonight he had signed Henry Armstrong, of Los Angeles, to defend his world welterweight boxing championship against Ceferino Garcia, of Manila, here in September.

Sanitary Nine Loses.

The Atlantic and Pacific Peewee team trounced the Sanitary nine yesterday, 11-3, in a Columbian League tilt. Sinclair was the winning pitcher. Seidenberg paced the victors' attack with three hits in three times at bat.

Down Through the Heavyweights

Max Baer Takes Title From Carnera

By Lewis F. Atchison.

The title changed hands again in 1934 when Max Bear, a gay young blade from the Pacific Coast, clowned, jigged and punched his way to victory over Primo Carnera, June 14, 1934, at Long Island Bowl.

Eleven times the laughing play-boy dropped the giant as the audience of 70,000 fans literally gasped in amazement. He looked like the most savage fighting man of all times despite the fact that he merely toyed with his helpless opponent.

Finally, in the eleventh round, Carnera cast an appealing look at Referee Arthur Donovan, and he stepped between the men, awarding Baer a technical knockout. The ponderous Italian gave one of the gamest exhibitions ever witnessed in any ring, but his puffed face and bruised body bore mute testimony to futility of continuing against the challenger.

Baer held his newly won honors lightly. He frankly preferred the role of funmaker to that of champion. He trained in night clubs and did road work on the dance floor. But with no outstanding challenger in sight he needed but little more to keep in condition. Schmeling was in decline, having been knocked out by Baer in 10 rounds in 1933, and Joe Louis hadn't even begun.

But there was a big Irishman by the name of Jim Braddock working as a stevedore around New York docks who was to revamp the entire heavyweight situation. Braddock had been a fighter, but only rated a second rater. He lost as many fights as he won—possibly lost more than he won. But he needed money desperately, and he clung to the vague hope that some day, before age overtook him, he'd get a real payday as a fighter.

He did. By some strange quirk the New York Boxing Commission designated him as the outstanding challenger, and ordered Baer to defend his title against him. Baer laughed at the thought. The whole world laughed with him. But the world really didn't know Braddock's caliber at the time.

(Concluded Tomorrow.)

Local Nine Downs Charlottesville, 3-0

Charlottesville, Va., June 19.—The Charlottesville Athletic Club today lost their second game of the season to the strong Milwaukee Brewers, of Washington, 3 to 0, in 10 innings. Murphy on the mound for the visitors, allowed the locals only four hits while his teammates collected nine off Proffitt and Mawyer. Forney and Snyder were the heavy hitters for the Brewers, the former getting three and the latter two.

Plumbers Are Beaten.

The Noland Supply Co. defeated D. C. Plumbers yesterday, 5-3. Simpson was the winning pitcher, while Doonis led the attack with three hits. The Nolands would like to arrange games with out-of-town unlimited teams. Phone Mr. Creasey at National 0050.

Abrams Faces Tough Customer in Phil Furr Tonight

The Punchline

By Lewis Atchison.

If Max Schmeling happens to win over Joe Louis Wednesday night at Yankee Stadium he'll spoil a good stock story the boys have written religiously after every heavyweight argument.

Such an occurance, of course, would provide the best sports copy of the century—barring no events, and that probably is worth the sacrifice many times over.

ATCHISON

The yarn we had in mind is the second-day tale that the winner (usually the new titleholder) is the greatest fist-flinger in the gory game's history. It ends with a prediction of a long reign for him, pointing scornfully to the mediocre list of challengers.

Unless the files have been tampered with recently we can show where press row got down on the line unanimously with the barefaced assertion that Max Baer positively was the greatest puncher of all times after seeing him belt out Primo Carnera. The supply of adjectives used on Max would fill a couple of libraries.

One year later they were trying to get their testimony stricken from the record. It developed that one second rater whipped another for the title, and that Baer wasn't the greatest fighter in history after all.

Carnera Fooled 'Em.

Carnera's size unduly impressed the critics the night he pushed Jack Sharkey into the tank and took the crown. Bright and early the next morning the boys shinnied out on the limb with a few well-chosen remarks concerning the mammoth Italian. Then came the crash—11 of 'em—as Baer stretched him. The price of ink erasures doubled.

Both Schmeling-Sharkey fights were judiciously ignored. Then Schmeling flattened superman Joe Louis and the boys sadly realized they had muffed one by overlooking or underplaying the German. But they've made up for lost time with a verbal and written barrage of words that would gag even Mr. Webster.

Jess Willard, they wrote after he knocked out Johnson, was one of the most powerful men of all times, a great champion. That was written while the air was heavily laden with suspicions of a fixed fight.

When Dempsey slaughtered Willard, the contrast in sizes had a lasting impression on the scribes, and they saw in him the ultimate in figthing men. They had something there. The Manassa Mauler probably rated the honors they heaped on him.

But every fighter from John L. Sullivan down to Louis, who commanded banner lines before he fought for the title, has been hailed as a superphysical being, an iron-fisted ruler of all he surveyed after winning the crown. The question naturally arises, what makes a great fighter? Who were the great fighters, and what were their characteristics?

No Standard Pattern.

I think there is no standard pattern. Great fighters can't be determined by the size of their shoes, hat or girth. They all look great when battering a titleholder into defeat. The deposed champion looks bad on the losing end of the quarrel, quite naturally. Hence, it logically follows that since he was hailed as a world-beater when he took up the scepter, his successor must be the ultra ultra in pugilism.

Worked out on that basis, the winner of Wednesday's fight could take Sullivan, Dempsey, Jeffries, Johnson, Tunney et al., whip them with one hand and toot a piccolo with the other. But it doesn't work out that way. A fourth-rate palooka can make the best of them look bad on an off night.

Reverting to the original theme, if Schmeling does win, and he may, it means the death knell for the popular old ditty, "He's the Greatest," because even the boldest of our clan will hesitate to predict a long and glorious reign for a 33-year-old gladiator.

With Herman Kerbel, alias "The Finger," lending moral support, "Two-gun" Gabe Menendez stomped into the sports department last night and announced that Howard Scott wants to challenge the winner of tonight's Furr-Abrams fight.

Scott, who scored a good victory when he outpointed Tommy Spiegel Thursday night at Richmond, squares off with Norment Quarles June 29, at Eddie Ross' Virginia Beach Club. After that, he'll be ready at any time.

A week before whipping Siegel, Scott, who still holds the District lightweight championship, decisioned Joey Greb. Before that, he dropped a close verdict to Yucatan Kid, and Menendez figures he honestly would have a chance against Furr or Abrams.

"If Henry Armstrong can jump a class and beat Ross," Gabe reasons, "my fighter can do the same trick in company of this kind." To which the "Finger" solemnly agrees.

Bob Wilson is scheduled to undergo an eye examination tomorrow at the Boxing Commission, and if found all right will challenge Steve Mamakos.

Ranger Is Winner In 20-Foot Class

Galesville, Md., June 19.—Ranger, sailed by B. Harding, won the 20-foot open class in the weekly regatta of the West River Sailing Club here today by a five second margin over Shady Lady, piloted by Bob Kline.

Crickett 2d, sailed by "Twig" Bush, paced the entrants in the restricted class, while Falcon, sailed by Richard Cox, paced Arthur Fife's Raven by a six second margin in the Albatross class.

Verner Smythe's Sassy Too continued its string of triumphs in the Comet class. The races were sailed under favorable conditions.

3,500 Fans Are Expected To See Fight

Invader's Experience May Be Deciding Factor in Big Bout.

Tale of the Tape.

Furr.		Abrams.
27	Age	19
151	Weight	157
5 ft. 11	Height	5 ft. 9½
73	Reach	70
15	Neck	15½
38	Chest normal	40
42½	Chest expanded	44¼
30	Waist	31
12	Biceps	13
10½	Forearms	11
9¾	Ankles	10
7	Wrists	7
14	Calf	14¾
20	Thigh	21½
11	Fists	11½

By Lewis F. Atchison.

Phil Furr, the prodigal pugilist who shook Washington's dust from his heels to add to his laurels and bankroll in distant battle-pits, returns to the home bailiwick tonight, meeting George Abrams in a 10-round duel at Griffith Stadium.

It will be Furr's initial appearance here in more than a year, and his first bout since suffering a fractured right wrist early in the spring. An audience of at least 3,500 fans is expected to be on hand to welcome him home.

The bout carries the added prestige of being for the District middleweight title although Furr will have trouble scaling over the welterweight limit of 147 pounds. Abrams has agreed to come in at 158, which will give him an approximate pull of 12 pounds in weight at the ringside.

Furr, nevertheless, is rated a 6-5 choice to win, and some even like him to win by a knockout. The outcome hinges entirely on the condition of his damaged paw. If the mended wrist stands up under its proprietor's best punches Furr should win by a comfortable margin. If it cracks again, handicapping him, it will be a close fight and Abrams has a chance.

Abrams Doesn't Rate.

Although fresh from a victory over Teddy Yarosz, former middleweight champion, his third straight win after being knocked out by Jimmy Jones, Abrams doesn't rate with his prospective opponent—on paper, at least. Furr has been up against the best in the business, including stiff punchers of Ceferino Garcia's type, and clever ringmen of Barney Ross' pattern, and given a good account of himself.

He has fought all over the country and learned how to protect himself under the most adverse conditions. Hence, a rookie like Abrams should not be much of a problem. There is a possibility that Furr has slipped back a notch or two, but his work in the gym belies that statement. Even so, he still moves around, and Abrams has difficulty locating a moving target.

Furr's Met 'Em All.

Furr has met up with every conceivable style of ring generalship during his meanderings and successfully sloved the majority of them. Whatever line of attack Abrams elects to follow, Furr will be ready to meet, and the chances are George will have to box the way his more experienced opponent chooses.

Furr knows Abrams doesn't hit hard enough to seriously hurt him. The District boy is not the knockout type, and couldn't flatten Furr—welterweight that he is, or any other fighter, unless a horseshoe were planted in his mitten. To the lad's credit it must be admitted that he is a fair boxer, but boxing is Furr's strong suit, and his vast experience should offset Abrams' ability along that line.

Abrams intends to set the pace tonight and fight the same way he did against Yarosz. He has been told that Furr's right hand is too weak to hurt him, that Furr will be unable to use it after the first two rounds. He has been instucted to keep on top of Furr, crowd him all the way and try and keep him bottled up. And he will rough it up in a desperate attempt to score a decisive victory.

Lew Diamond, New York promoter who has more than a sporting or paternal interest in Abrams, and Lew Tendler, will be in his corner tonight. Diamond is trying to maneuver the lad into a better position in the race for fistic honors and is keeping close tab on his work.

The preliminaries include a six-round semi-final between El Brookman and Joey Spangler, welterweights; Angelo Pugilisi vs. Buddy Thomas, six rounds (middleweights); Kid Howie vs. Bernie Miller (lightweights) six rounds, and Jack Larimore vs. Don Rogers (lightweights) four rounds. The first bout is scheduled for 8:30 p. m.

Nats

Continued From Page 14.

Then Wade walked to the showers and in came the portly Poffenberger.

Poffy was no immediate success. In fact, he was a rank failure, because he walked George Case to force over the sixth run of the inning. Eventually the Tigers got the side out on a double play.

Buddy Lewis, who collected three of the Nats' 11 hits, launched a two-run uprising in the second by dragging a pretty bunt past Poffenberger. Myer lashed a two-bagger into left field to put Lewis on third and with one out Zeke Bonura refused to accept a deliberate pass, reaching out with his bat and banging a single past Greenberg to drive Lewis home. Al Simmons brought Myer home from third while hitting into another force play.

That made it 8-0 and after Appleton made his appearance in the fifth there wasn't much the Tigers could do about it.

Vidmer Readers

Richards Vidmer, The Post's new Sports columnist, does not write a column on Sunday. Consequently, no Vidmer column will appear on the Sports Pages in the Monday editions.

5,000 See Joe Louis in Most Impressive Workout Since He Began Training

By the Associated Press.

Pompton Lakes, N. J., June 19. Joe Louis, looking like the same fellow who mowed down Maxie Baer and Primo Carnera, really bore down today as he stepped through the dress rehearsal for his 15-round heavyweight title defense against Max Schmeling in New York Wednesday.

While 5,000 customers made the well-known welkin ring, the champion turned to what experts agreed was his best workout since pitching camp here four weeks ago.

He stepped four rounds, two each with George Nicholson, of Yonkers, and Basher Dean, of Newark, and gave both what is known among members of the fistic fraternity as "the lumps."

Louis' handlers answered a much-mooted question by announcing that Eddie Mead, manager of Henry Armstrong, world's featherweight and welterwegiht champion, would be the third man in the champion's corner Wednesday night, working with Manager Julian Black and Trainer Jack Blackburne.

George Payne, chairman of the California Athletic Commission, appeared with an offer to Mike Jacobs to stage a heavyweight championship bout in connection with the San Francisco Exposition in 1939.

Jacobs said he would not commit himself, but would consider the proposal and confer with Payne and his associates later.

Payne said he was prepared to guarantee the promoter $500,000.

Louis' footwork today was so fast and his hitting so sharp that virtually every one of the four rounds was cut short.

Nicholson, a pretty good fighter in his own right, was pummeled all around the ring by the famous Louis left which was unveiled for the first time in more than a week. Dean, who has given the champion more trouble than any of his other sparring partners, was manhandled even more.

Dean, who cracked Louis on the jaw a couple of times Saturday, picked up where he left off and bounced a honey off the champion's jaw early in the first of their two heats. From then on his number was up. Louis waded in, pelted the basher with lefts and rights and had him hanging on and virtually out on his feet at the finish.

Experts Shift Sides.

At least a half dozen of the experts shifted from Schmeling to the Negro on the basis of today's fine showing.

Except for calisthenics, Louis will take it easy from now until Wednesday morning when he motors into New York to weigh in.

"I'll knock him out in no more than two rounds," Louis said after his workout. "I am coming out fighting—or else there wouldn't be any fight."

"Are you in better condition than you were two years ago when you met Max?"

"Yas suh," he said. "Two years ago I was beating everyone just by my strength. Now I've learned something about boxing and maneuvers. No, I never thought any fighter I ever met was a set-up. I don't think so until I knock 'em out."

When some one mentioned that Max got in an extra one after the bell rang in the fifth round of their fight, Joe said:

"Dunno about that. I never knew what was going on after the second round."

Julian Black, Louis' co-manager, said the champion would insist on the Frager or Chicago glove for the fight. Schmeling has demanded the New York or Everlast mitt. The difference is the Chicago gloves give Louis more room for his extra large thumb and the padding is better proportioned for his large fists, giving him better punching power.

Speculator, June 19.—In next to his last workout for Wednesday night's championship fight, Max Schmeling performed impressively before 6,000 fans here today.

Three sparring partners took their usual beating from the German's right, but Max obviously was taking no chance on injuring his hands.

"That right still is the same old power weapon," said Joe Jacobs after the workout. "He stops Louis again with it—that's certain."

Today's turnout made a total of 30,000 fans who have paid to watch Schmeling in 16 boxing drills since he pitched camp here on May 17.

Tomorrow he will box only four rounds, the last time he will draw on the gloves before he climbs into the ring with Louis.

Foes in the Stadium Tonight

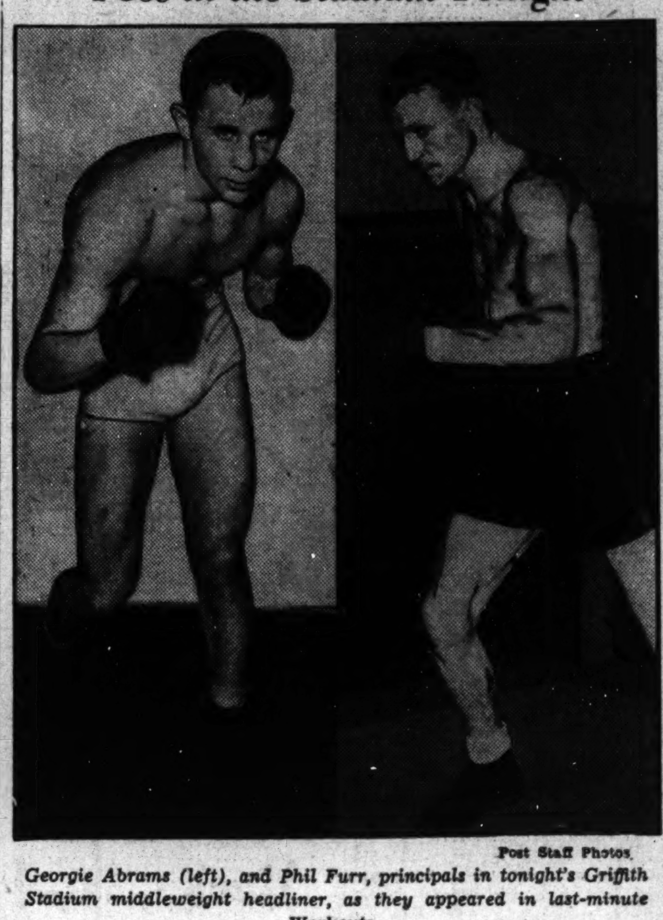

Post Staff Photos.

Georgie Abrams (left), and Phil Furr, principals in tonight's Griffith Stadium middleweight headliner, as they appeared in last-minute Workouts.

West Proves Flop So Far; Almada Having Big Time

By the Associated Press.

Detroit, June 19.—Gaining an even break in the four-game series with the Tigers by their victory today, the Nats tonight moved in to Chicago, where tomorrow they face an off-day on the schedule.

Today's triumph was Washington's third in its seven games on the road, and restored the Nats to fourth place, which they surrender to the Tigers yesterday. Thus far the Nats already have as many victories to show for their current road trip as they had at the finish of their last 12-game trip.

Outfielder Sammy West, obtained from the Browns in the Melo Almada trade, has not yet begun to justify that deal. West, who made a hit in his first appearance in a Washington uniform, hasn't made but one hit since.

[Alamada yesterday played a big part in the Browns' 10-to-9 victory over the New York Yankees at St. Louis. The former Nat went to bat five times in the first game, got there hits, two of them doubles, and batted in two runs. He also scored a run himself. In the second game he went to bat five times, got two hits, batted in two more runs and also scored once himself.—Editor's note.]

District Guards Win.

The District Guards chalked up their thirteenth consecutive victory by downing the District Plumbers yesterday, 15-4.

Ethan Allen Given His Release by the St. Louis Browns

St. Louis, June 19 (AP).—Ethan Allen, utility outfielder for two years, asked and was given tonight his unconditional release from the St. Louis Browns and plans to "go into business."

Allen, who had played in 19 games this season, said he would be "out of baseball entirely." He hit .267 this year, and had an average of .316 for 1937.

The Browns office reported Allen left "with the best wishes of the club." No announcement was made as to a replacement for Allen.

Work of the Nats.

Batting.

	G	AB	R	H	2b	3b	HR	rbi	Pct.
Travis	59	233	35	82	12	2	4	26	.353
DeShong	12	29	4	10	0	1	0	4	.345
Myer	46	151	31	52	7	3	1	25	.344
Case	29	104	19	35	8	2	1	13	.337
R.Ferrell	56	195	27	62	16	3	3	26	.318
Chase	12	16	1	5	0	0	0	1	.313
Wright	38	104	15	32	3	4	0	13	.308
Bluege	21	70	9	21	4	0	0	8	.300
Simmons	22	112	16	33	4	2	3	24	.295
W.Ferrell	16	34	6	10	2	0	1	5	.294
Weaver	13	17	3	5	0	1	0	2	.294
Lewis	59	265	46	77	8	3	6	38	.291
Kelley	13	8	1	2	0	0	0	1	.250
Giuliani	6	12	1	3	0	0	0	2	.250
Appleton	17	25	1	6	0	1	0	3	.240
Bonura	58	235	29	55	8	2	7	39	.234
Leonard	13	32	3	7	0	1	0	4	.219
Goslin	26	43	5	8	2	0	2	6	.186
Wasdell	5	18	5	3	0	0	0	0	.167
West	4	19	3	2	0	0	1	2	.105
Kohlman	7	3	0	0	0	0	0	0	.000
Krak'uskas	6	4	0	0	0	0	0	0	.000

Pitching.

	G	H	BB	SO	IP	GS	CG	W	L
W.Ferrell	14	121	45	25	85⅔	13	7	9	4
DeShong	12	66	43	37	75	10	7	4	3
Weaver	13	53	21	16	46⅔	7	2	3	2
Leonard	13	92	22	28	88	12	7	5	4
Chase	15	51	44	19	53	6	2	3	3
Appleton	18	64	30	30	66½	2	1	3	4
Hogsett	10	43	14	14	40⅓	5	1	2	3
Krak'kas	6	16	16	13	17	1	0	1	2
Kelley	13	44	14	4	31⅔	1	0	0	1

Sports Postscripts

Joe Judge, the Georgetown University baseball coach, who used to play a little ball himself, was no little surprised the other a. m. when routed from bed and asked if he was considering an offer to manage Chattanooga . . . "No truth in it," he yawned and went back to sleep . . . Steve Braddock, a local boy, who made good as shortstop for Notre Dame last spring, is in town and seeking a certain Government job . . . which he will obtain, when and if, he passes the bar . . . Incidentally, Braddock is a roommate of Taft Wright, chunky Washington outfielder . . . Barney Welsh, "The Rockville Rambler" and for several years the city's outstanding tennis player, has returned from a tour of New England tournaments and looks better than ever . . . He'll be a strong favorite in the District championships, which starts Saturday at Columbia Country Club . . . Speaking of Columbia, recalls Jimmy Farrin's blond and very attractive little son, who rooted so hard for papa as he and Lieut. Howard won their doubles match in the Hotchkiss Cup play . . . Little Farrin was so cute that several of the ladies in the gallery were unable to watch the match for looking at him as only mothers can . . .

This department lays no claim to being a baseball expert but for the sake of many bewildered fans we would like to know what a fellow has to do to land a place on the American League All-Star squad . . . After Oscar (Oh, Boy!) Vitt hauled off and modestly named five Indians and si Yankees on his team it was hoped that the other managers would counteract such with some intelligent picking . . . But lo and behold our own Bucky Harris comes along and unflinchingly omits Vernon Kennedy, the league's leading "regular" pitcher, and Hal Trosky, one of the league's most dangerous hitters this season . . . And on top of that he proposes such colossal current bus's as Lefty Gomez and Tommy Bridges . . . Kennedy has won nine of twelve starts while Gomez had dropped six of ten and Bridges three of seven . . . But maybe they don't pick 'em on performance . . . Comparing Trosky and Lou Gehrig who with Foxx, was listed as Harris' first baseman, you find that the big Cleveland slugger is outbatting Lou by 84 points, has scored more runs and driven in ten more runs . . . And Gehrig couldn't gain his place by fielding for no one has ever accused either of being a Chase around the bag . . . Lewies F. Atchison of this staff had his tongue in cheek the other night as the news of Vander Meer's second stright no-hitter was breathlessly announced . . . It seems Lewis had said disdainfully after the Red southpaw's first feat, "Aw they'll probably knock that guy out in the first inning next time he starts." . . . P. S. . . . He won't talk now. . . .

JACK MUNHALL.

Three Aces Head Day's Golf Card

Spencer-Walper Victors at Beaver Dam Club; Woodmont Wins.

By Merrell W. Whittlesey.

Three holes-in-one, two by junior golfers, 13-year-old Sam Doyle at Congressional and 16-year-old James Hill 3d, at Manor, who had members of their family for witnesses and another by Jeff Tialins at Rock Creek were the highlights of yesterday's links play over local courses.

At Beaver Dam Cliff Spencer and Leo Walper fired a best ball 66 against Bob Barnett and Al Treder to win 2 and 1, while in team matches Woodmont swamped the visiting Lakeside Club of Richmond, 23 to 7, while Kenwood travel to Quantico and accepted a 20-to-16 drubbing at the hands of the Officer's Club.

Mr. and Mrs. Bert Gamble won the husband and wife event at Manor, while Earl McAleer continued his par golf to defeat Dr. Keilty in the President's Cup finals at Congressional. J. C. Taylor and J. B. Boger tied the President's Cup at Indian Spring, while at neighboring Argyle Charles Suphin and Mrs. Peverill won the main prizes in a mixed Scotch foursome costume affair.

R. T. Harrell won the sweepstakes at Washington while Mrs. Torlinsky and Capt. R. G. Rogers topped a large field in a mixed match play against par event at Army and Navy. C. Henry Cohen's 67 featured a full card at Capital, while Jimmy Gipe and Bobby Burton were blind bogey winners at East Potomac.

The hole-in-one barrage was unusual due to the ages of the acemakers. Young Sammy Doyle, playing with his father, R. S. Doyle, E. S. Bethune and Dr. Burdick, stepped on the third tee at Congressional and his spoon shot found the cup on the 195-yard hole. It is Sam's second year of golf and he totaled 111 for the round.

Manor's perfect shot scorer, James Hill 3d, also had a member of the family 13-year-old Sister Marjorie, as a witness as he plunked his tee shot into the cup on the fourth hole of the inside nine, measuring 172 yards. Jimmy, like young Doyle, also used a spoon.

Jeff Tialins scored his on the fifth hole at Rock Creek, the 97-yard pitch over a steep hill, while playing with Harolt Briet, Walter Dinis and J. W. Somers. He used a No. 7 iron for the perfect shot.

BEAVER DAM.

Spencer, host pro, and Leo Walper, sectional P. G. A. champion, paired to fire a best-ball 66 against Al Treder, Manor, and Bob Barnett, Chevy Chase, and win, 2 and 1, with Spencer's 70 leading the individual scores. Walper had 72, Barnett 77 and Treder 78. The winners were 2 up at the turn and held the lead through the seventeenth hole. The losers had a best-ball 68.

Spencer was out in 34 and back in 36, with a 2 over par 6 on the eleventh hole.

Other events at the Landover course over the week-end included George Sullivan, club president, scoring an eagle deuce on the first hole, holing a No. 3 iron shot. A foursome composed of M. J. L. Quigley, J. P. Strong, H. A. Strong and Pat Cook had a skin, or low man, on every hole of the 18, a very unusual occurrence. A blind bogey event found 14 tying with net 72's for first prize in the men's class and 3 deadlocked at 78 in the women's event. Results:

Men's Blind Bogey.

H. A. Wertis, 72; J. Sasse, 72; D. R. Hutchison, 72; E. L. Hall, 72; E. Mosser, 72; R. A. Byers, 72; T. Burns, 72; E. L. Gleen, 72; A. Haas, 72; H. A. Strong, 72; F. Hessler, 72; G. S. James, 72; A. C. Keefer, 72; M. Stearns, 72.

R. A. Springer, 76; F. H. Kramer, 76; G. S. Wilson, 76; R. J. Queenan, 76; P. Mott, 76; J. H. Vance, 76; C. E. Purdy, 76; C. A. King, 76; N. J. Wilson, 76.

Women's.

Lila Sari, 78; Mrs. M. A. Dent, 78; Mrs. G. T. Luce, 78; Mrs. D. R. Hutchison, 70; Mrs. Bessie Taylor, 79; Mrs. W. T. Henderson, 80; Mrs. Albert Haas, 80; Mrs. C. E. Purdy, 76.

WOODMONT.

Gene Larkin, Woodmont professional, and M. Simon swept three points from Allan Brode, pro at the visiting Lakeside Club, and his partner, J. Galeski, as the hosts won easily, 23 to 7, in a team match over the Bethesda course. Larkin had an individual 70, from nines of 34, one under par, and 36. Brode had 75.

Other low scores included Club Champion Milton Harris with 36-37—73; Howard Nordlinger, 76, and W. Goldheim, 77, as the hosts, with an 86, chalked up 3-0 victories in the five of the foursomes.

Mrs. Jack Schulman, medalist in the club handicap championship, meets Mrs. George Jacobson in the first round of play this week. Team match results and ladies' pairings:

Woodmont, 23; Lakeside, 7.

Gene Larkin and Morris Simon (Woodmont), 3; Allan Brode and Walter Galeski, 0. Milton Harris and Howard Nordlinger (Woodmont), 3; Leon Nelson, jr., and Henry Gunst, jr., 0. R. Baum and Ed Melniker (Woodmont), 3; J. S. Galeski and Matt Elorser, 0. W. Goldheim and A. Schloss (Woodmont), 3; Alton Joel and Herman Terris, 0. Alvin Hutzler and Lou

See GOLF, Page 16, Column 8.

Babe Brought His Bat!

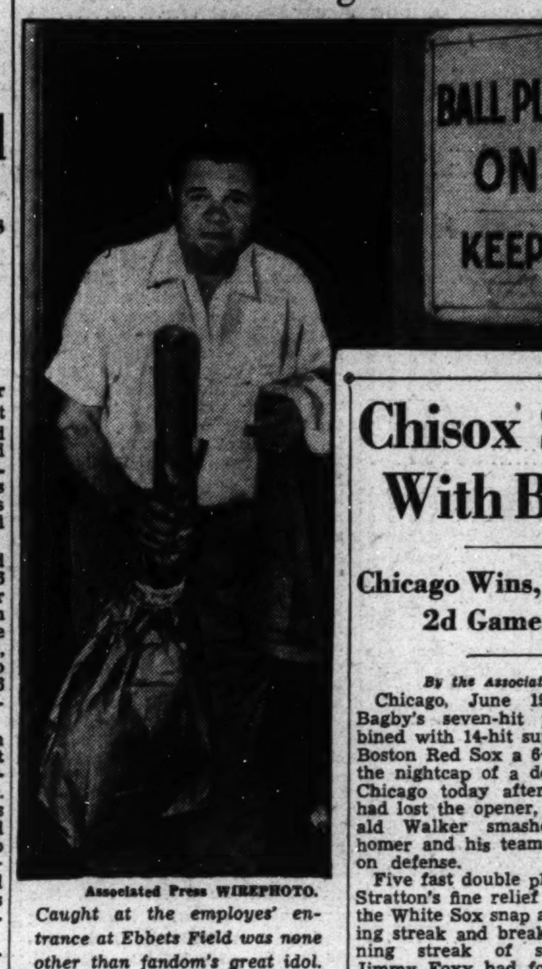

Associated Press WIREPHOTO.

Caught at the employes' entrance at Ebbets Field was none other than fandom's great idol. Babe Ruth, returning to major baseball to work at coaching for the Dodgers. He brought the old swatstick, a cigar, and maybe his lunch in that big bag. He looks pretty happy, doesn't he?

* * *

Dodgers

Continued from Page 14.

some sharp hitting by Hack and Phil Cavaretta. They picked up another run off Vito Tamulis in the ninth.

Then the Dodgers started to go. Singles by Kiki Cuyler, Johnny Hudson and Babe Phelps plus an error by Bill Jurges scored a run. Another tally came in when Camilli was thrown out at first, a third when Ernie Koy beat out an infield hit.

The Babe slapped his hands together. The crowd roared. But Lippy Leo Durocher grounded out, and the Dodgers were sunk.

First Game.

Chicago.	AB	H	O	A	Brooklyn.	AB	H	O	A
Hack.3b	4	2	3	1	Cuyler,rf	4	3	2	1
Ca'retta.lf	4	1	3	0	C'arart,2b	0	0	3	2
R'nolds.cf	3	2	3	0	‡Rosen	1	0	0	0
Hartnett.c	4	0	3	1	Hudson,2b	2	0	2	1
H'rman.2b	4	2	3	1	Hassett,lf	4	1	0	0
D'maree,rf	4	1	0	0	Phelps,c	5	3	6	1
Collins.1b	3	1	7	0	La'getto,3b	3	0	0	0
Jurges,ss	4	0	2	3	Camilli,1b	4	3	9	0
French,p	2	0	0	1	Koy,cf	2	0	4	0
Russell,p	0	0	0	1	D'rocher,ss	4	1	1	1
Logan,p	0	0	0	0	Pressnell,p	3	1	0	1
*Galan	1	0	0	0					
Epperly,p	0	0	0	1	Totals	32	12	27	7
†O'Dea	1	0	0	0					
Totals	34	9	24	9					

*Batted for Logan in seventh.
†Batted for Epperly in ninth.
‡Batted for Coscarart in fifth.

Chicago	2	0	0	0	0	0	0	0	0	—2
Brooklyn	0	0	0	0	3	2	1	0	x	—6

Runs—Hack, Reynolds, Cuyler (2), Hassett, Camilli, Presnell (2). Errors—Coscarart, Reynolds. Runs batted in—Reynolds (2), Phelps (3), Camilli, Durocher. Two-base hits—Camilli (2), Cuyler, Phelps, Hack. Three-base hit—Cavarretta. Home run—Reynolds. Stolen base—Reynolds. Sacrifices—Cavarretta, Coscarart, Koy. Double plays—Cuyler to Camilli, Herman to Jurges to Collins. Left on bases—Chicago, 9; Brooklyn, 10. First base on balls—Off Pressnell, 2; off French, 5; off Russell, 1. Struck out—By Pressnell, 3; by Epperly, 3. Hits—off French, 6 in 4⅓ innings; off Logan, 1 in ⅔ inning; off Russell, 3 in 1 inning; off Epperly, 2 in 2 innings. Hit by pitched ball—By Pressnell (Reynolds). Passed balls—Hartnett. Losing pitcher—French.

Second Game.

Chicago.	AB	H	O	A	Brooklyn.	AB	H	O	A
Hack.3b	3	1	4	0	Cuyler,rf	4	1	3	0
Ca'retta,lf	5	1	5	0	C'arart,2b	2	0	1	2
R'nolds.cf	5	2	1	0	*Rosen	1	0	0	0
O'Dea,c	4	2	7	0	Hudson,2b	1	1	1	2
H'rman,2b	3	0	1	3	Hassett,lf	4	1	0	0
D'maree,rf	4	1	1	0	Phelps,c	4	1	6	0
Collins,1b	4	0	6	2	†Mungo	0	0	0	0
Jurges,ss	4	1	1	3	La'getto,3b	3	0	1	2
Bryant,p	4	1	1	0	Camilli,1b	4	0	13	0
Totals	36	9	27	8	Koy,cf	4	1	2	0
					D'rocher,ss	3	0	0	1
					F'house,p	1	0	0	1
					Tamulis,p	1	0	0	1
					Totals	32	5	27	9

*Batted for Coscarart in sixth
†Ran for Phelps in ninth

Chicago	0	0	0	1	0	0	2	0	1	—4
Brooklyn	0	0	0	0	0	0	0	0	3	—3

Runs—Hack (2) Demaree, Bryant, Cuyler, Hudson, Mungo. Errors—Frankhouse, Lavagetto, Jurges. Runs batted in—Demaree, Bryant, Cavarretta, O'Dea, Lavagetto, Camilli, Koy. Two-base hit—O'Dea. Home runs—Demaree, Bryant. Stolen bases—Hack, Lavagetto, Koy. Sacrifices—Herman, Frankhouse. Left on bases—Chicago, 10; Brooklyn, 5. First base on balls—Off Frankhouse, 2; off Bryant, 2; off Tamulis, 2. Struck out—By Frankhouse, 2; by Bryant, 6; by Tamulis, 3. Hits—Off Frankhouse, 8 in 6⅓ innings; off Tamulis, 1 in 2⅔ innings. Losing pitcher—Frankhouse.

Yellow Jackets Win.

The Yellow Jackets defeated Perry's Restaurant, 12-8, yesterday. Dave Parker was the winning hurler, while H. Svododa was the slugging star for the victors.

Takoma Nine Beaten.

Behind the five-hit pitching of Jim Downs, Johnson's Motor Co. defeated the Takoma Athletic Club nine, 5-0, yesterday.

Chisox Split With Boston

Chicago Wins, 3-2, Loses 2d Game, 6-1.

By the Associated Press.

Chicago, June 19.—Young Jim Bagby's seven-hit pitching, combined with 14-hit support, gave the Boston Red Sox a 6-to-1 victory in the nightcap of a double bill with Chicago today after the Red Sox had lost the opener, 3 to 2, as Gerald Walker smashed a two-run homer and his teammates sparkled on defense.

Five fast double plays and Monty Stratton's fine relief hurling helped the White Sox snap a five-game losing streak and break Boston's winning streak of similar length. Jimmy Foxx had four singles and a walk in five trips to the plate in the nightcap.

Boston.	AB	H	O	A	Chicago.	AB	H	O	A
Cramer,cf	5	1	2	0	Berger,ss	4	0	5	6
Vosmik,lf	4	1	1	0	Owen,3b	4	0	1	4
Chap'an,rf	2	1	1	0	St'acher,rf	3	0	0	0
Foxx,1b	4	1	10	1	Kreevich,cf	4	1	4	0
Cronin,ss	4	3	1	2	Walker,lf	4	1	1	0
Higgins,3b	4	1	1	1	Kuhel,1b	4	1	12	1
Doerr,2b	3	2	0	4	Hayes,2b	2	2	3	3
*N'kamp	1	0	0	0	Schlueter,c	3	1	1	0
McNair,2b	0	0	0	1	W'head,p	3	0	0	0
Peacock,c	3	1	7	0	Stratton,p	0	0	0	0
Marcum,p	2	0	1	2					
†Gaffke	1	0	0	0	Totals	31	6	27	18
Totals	33	11	24	11					

*Batted for Doerr in eighth.
†Batted for Marcum in ninth.

Boston	0	0	0	0	0	0	0	2	0	—2
Chicago	0	0	0	3	0	0	0	0	x	—3

Runs—Cramer, Foxx, Steinbacher, Walker, Kuhel. Error—Higgins. Runs batted in—Foxx, Higgins, Walker (2). Hayes. Two-base hits—Chapman, Hayes. Home run—Walker. Double plays—Hayes to Berger to Kuhel (2), Owen to Hayes to Kuhel (2), Owen to Kuhel. Left on bases—Boston, 8; Chicago, 6. First base on balls—Off Marcum, 2; off Whitehead, 4. Struck out—By Marcum, 5; by Whitehead, 1. Hits—Off Whitehead, 11 in 7⅔ innings; off Stratton, 0 in 1⅓ innings. Winning pitcher—Whitehead. Umpires—Kolls and Moriarty. Time of game—One hour 58 minutes.

Second Game.

Boston.	AB	H	O	A	Chicago.	AB	H	O	A
Cramer,cf	5	0	1	0	Berger,ss	3	1	3	3
Vosmik,lf	5	2	0	0	Owen,3b	4	2	0	2
Chap'an,rf	5	1	3	0	St'acher,rf	4	1	2	0
Foxx,1b	4	4	8	1	Kreevich,cf	4	0	2	0
Cronin,ss	5	1	3	2	Walker,lf	4	2	1	1
Higgins,3b	3	3	1	0	Kuhel,1b	4	0	12	1
Doerr,2b	4	1	3	2	Hayes,2b	4	1	4	4
DeS'tels,c	4	2	7	0	Schlueter,c	2	0	2	1
Bagby,p	3	0	1	5	*Radcliff	1	0	0	0
Totals	38	14	27	10	Rensa,c	0	0	1	0
					Dietrich,p	2	0	0	3
					Rigney,p	1	0	0	1
					Totals	33	7	27	16

*Batted for Schulueter in eighth.

Boston	1	0	0	0	0	1	0	4	0	—6
Chicago	0	0	1	0	0	0	0	0	0	—1

Runs—Vosmik, Chapman (2), Foxx, Cronin, Higgins, Berger. Errors—Cramer, Berger. Runs batted in—Foxx, Cronin, Higgins, Doerr (2). DeSautels, Steinbacher. Two-base hits—Higgins, Berger, Steinbacher. Sacrifice—Bagby. Left on bases—Boston, 8; Chicago, 6. First base on balls—Off Bagby, 1; off Dietrich, 2. Struck out—By Bagby, 5; by Dietrich, 3; by Rigney, 1. Hits—Off Dietrich, 12 in 7⅓ innings; off Rigney, 2 in 1⅔ innings. Wild pitch—Dietrich. Losing pitcher—Dietrich. Umpires—Moriarty and Kolls. Time of game—One hour 48 minutes.

Don McKeever Wins 3 Motorcycle Events

Bobby McKeever scored a triple victory yesterday in a series of races staged at Glenmontz, Md., by the National Capital Motorcycle Club.

McKeever annexed the 10-lap feature event, the trial class and the consolation race.

Don Smith, of Cabin John, was second in the feature event with Dowd Rozzell, of Alta Vista, third.

In the consolation race Jack Stewart was second and Herman Brosch, third.

Don Smith won the class A semi-final

Pallisades Victors.

With Russell Trunean hurling a no-hit, no-run game, the Palisades Peewees blanked the Brookmont Peewees, 8-0, yesterday on the Palisades home field. Edward Audt led the hitting attack.

Brumbach Wins 2 Games.

The Brumbach softball team won a doubleheader from Stevens and Nixon yesterday at Buckingham, Va. The scores were 13-9 and 7-4.

New Deal Beaten.

Outhit three to one, Buck's Grill Softballers defeated the New Deal sq'iad, 2-1, yesterday.

AUTO RADIOS REPAIRED
Let Us Re-Condition Your Auto Radio. Prompt Service.
LEETH BROS.
1220 13th St. MEt. 0764

Bucs Score 30 Runs, Win 2 From Phils

Rizzo Hits 3 Home Runs as Pirates Collect 34 Safeties.

By the Associated Press.

Philadelphia, June 19.—Ten thousand fans saw the hard-hitting Pittsburgh Pirates score 30 runs today to take both games of a double-header from Philadelphia. The Pirates won the opener, 14 to 4, and the second game, 16 to 3.

Pittsburgh pounded Pete Sivess off the mound in the opener before a man was out, then continued to wallop the offerings of Wild Bill Hallahan and Sylvester Johnson.

Jim Tobin, for Pittsburgh, held the Phils to nine hits and was in trouble only in the fourth inning when home runs by Morris Arnovich and Spud Davis scored three runs. Paul Waner and Johnny Rizzo hit homers for Pittsburgh.

In the second game the Pirates hit Wayne Lamaster for five runs in the first inning, then coasted to victory. Rizzo had two homers in the second game. Paul Waner hit one.

First Game.

Pittsb'gh.	AB	H	O	A	Phila.	AB	H	O	A
H'ndley,3b	5	0	0	2	Martin,cf	5	2	4	0
L.W'ner,cf	5	2	1	0	Klein,rf	4	0	2	0
P.W'ner,rf	6	3	3	0	Stoviak,rf	1	0	0	0
Jensen,cf	1	0	1	0	Jordan,3b	5	2	0	2
Vaugh'n,ss	3	1	2	1	W'traub,1b	5	2	14	0
Suhr,1b	3	0	11	0	Davis,c	4	1	2	0
Rizzo,lf	4	3	5	0	Clark,c	0	0	0	0
Todd,c	5	3	2	1	A'novich,lf	3	1	1	0
F.Y'ng,2b	5	1	2	4	Sch'rein,ss	4	1	2	5
Tobin,p	4	2	0	1	D.Y'ng,2b	4	0	2	2
					Sivess,p	0	0	0	0
Totals	41	15	27	9	H'llahan,p	2	0	0	0
					Johnson,p	2	0	0	0
					Totals	39	9	27	9

Pittsburgh	4	2	1	0	1	3	0	3	0	—14
Philadelphia	0	0	0	3	0	0	0	0	1	— 4

Runs—Handley, L. Waner (2), P. Waner (2), Vaughan (2), Suhr (2), Rizzo (3), Todd, Tobin, Martin, Davis, Arnovich, Sharein. Errors—Vaughan (2), Suhr, Clark. Runs batted in—P. Waner (3), L. Waner, Vaughan, Rizzo (3), Todd (2), F. Young (2), Davis, Arnovich, Martin. Two-base hits—Tobin, L. Waner, Rizzo, Scharein. Home runs—P. Waner, Rizzo, Davis, Arnovich, Martin. Stolen bases—Vaughan. Double play—D. Young to Weintraub. Left on bases—Philadelphia, 9; Pittsburgh, 7. First base on balls—Off Sivess, 2; off Tobin, 1; off Johnson, 1; off Hallahan, 3. Base on interference by catcher—Suhr. Struck out—By Hallahan, 1; by Tobin 2. Hits—Off Sivess, 2 in 0 innings (pitched to 4 men); off Hallahan, 10 in 5⅔ innings; off Johnson, 3 in 3⅓ innings. Wild pitch—Hallahan. Passed ball—Davis. Losing pitcher—Sivess. Umpires—Stark, Barr and Stewart. Time of game—Two hours 8 minutes.

Second Game.

Pittsb'gh.	AB	H	O	A	Phila.	AB	H	O	A
H'ndley,3b	6	2	0	2	Martin,cf	3	2	2	1
L.W'ner,cf	5	1	2	0	St'back,cf	1	0	1	0
Jensen,cf	1	0	0	0	Klein,rf	3	0	2	0
P.W'ner,rf	6	4	0	0	Stoviak,rf	1	0	0	0
Vaugh'n,ss	4	2	4	5	Jordan,3b	4	1	2	0
Suhr,1b	4	1	11	2	W'traub,1b	4	1	3	1
Rizzo,lf	5	3	3	0	Atwood,c	4	1	9	1
F.Y'ng,2b	4	2	3	1	A'novich,lf	4	1	4	2
Berres,c	5	2	2	0	Sch'rein,ss	4	2	4	3
Blanton,p	5	2	2	5	D.Y'ng,2b	1	0	0	2
					Mueller,2b	3	1	0	0
Totals	45	19	27	15	LaM'ster,p	1	0	0	0
					Smith,p	1	0	0	0
					*Whitney	0	0	0	0
					Sivess,p	1	1	0	0
					†Davis	1	0	0	0
					Totals	36	10	27	10

*Batted for Smith in sixth.
†Batted for Sivess in ninth

Pittsburgh	5	3	1	0	0	4	3	0	0	—16
Philadelphia	0	0	0	0	0	1	0	0	2	— 3

Runs—Handley (3), L. Waner, P. Waner (3), Vaughan (2), Suhr (2), Rizzo (3), Berres, Blanton, Weintraub, Atwood, Whitney. Errors—Young, Weintraub, Atwood, Scharein. Runs batted in—P. Waner (5), F. Young, Blanton, Rizzo (6), Handley, Suhr, Klein, Scharein, Mueller. Two-base hits—P. Wanter, F. Young, Jordan, Berres, Vaughan. Home runs—Rizzo (2), P. Waner. Double plays—Blanton to Vaughan to Suhr, Vaughan to F. Young, Atwood to Scharein. Left on bases—Philadelphia, 7; Pittsburgh, 6. First base on balls—Off Lamaster, 2; off Sivess, 2; off Blanton, 1. Struck out—By Blanton, 2; by Smith, 4; by Sivess, 2. Hits—Off Lamaster, 7 in 1⅔ innings; off Smith, 7 in 4⅓ innings; off Sivess, 5 in 3 innings. Losing pitcher—Lamaster. Umpires—Barr, Stewart and Stark. Time of game—Two hours 7 minutes.

American League Revises Schedule

Chicago, June 19 (AP).—Dates determined for the playing off of postponed American League games were announced today by the circuit president, William Harridge. The list, each date calling for two games, follows:

June 18, at St. Louis with New York; June 19, at Chicago with Boston and at St. Louis with New York; June 21, at Detroit with Boston; June 22, at Cleveland with New York; June 26, at Chicago with Philadelphia (moved up from August 4).

June 26, at St. Louis with Washington (moved down from June 24); June 28, at New York with Philadelphia; July 3, at St. Louis with Detroit (moved down from July 1; July 3, at Philadelphia with Washington (moved down from May 31).

July 8 at Detroit with Chicago; July 17, at Boston with St. Louis; July 20, at Boston with Chicago; July 23, at Philadelphia with Detroit; July 24, at Philadelphia with Detroit; July 24, at New York with Chicago; July 24, at Boston with Cleveland; July 27, at Chicago with Boston; July 31, at Chicago with New York.

Takoma Tigers Lose.

The Lacey Athletic Club nine won a doubleheader from the Takoma Tigers yesterday on the latter's field by the scores of 6-2, and 10-2. Beanie Wilkins was the winning pitcher of the first tilt, while Vernon Hixon captured the night cap.

Peewees Beat Dads.

Brookland Peewees defeated their fathers in a Father's Day baseball game yesterday, 18-8, on the Rock Creek diamond. Jack Ray, of Central, twirled for the older boys.

Super Service Wins.

Super Service won a double? header yesterday by the scores of 6-4 and 4-3 over the Barcroft nine on the latter's field.

WEST MENS WEAR SINCE 1905
DOBBS HATS
SIDNEY WEST INC.
14th & G STS.

1936 Ford Cabriolet
Former owner a prominent Washington society woman; of course this car has had wonderful care. Beautiful Cordova tan finish, genuine leather upholstery. Dayton white-wall tires, rumble seat; driven less than 13,000 miles. You must see this...... $469
1936 FORD
CONVERTIBLE SEDAN
De luxe model, mahogany trim, late 1936 series. A beauty in every respect, radio, white sidewall tires, driven less than 14,000 miles.... $539
Parkway's Bargain Basement
3040 M St. N.W. WEst 0181

Booker Fans 16 as Rose Liquor Nine Wins City League Feature

Market Pharmacy Beaten by Kleins

By Perry Wilkinson

Behind the excellent hurling of Charlie Booker, who struck out 16 and only allowed four hits, two of which came in the last frame, the Rose Liquor nine remained on top in the race for the National City League A first-half title by downing the No. 4 Police Boys Club team, 7-1, on the South Ellipse yesterday.

Fairfax Farms tightened its grip on the runner-up position by nosing out Union Printers, 5-3, with J. Ciomei's homer featuring a 12-hit attack, Klein's Tavern trounced the Market Pharmacy squad, 14-3, while the Atlantic & Pacific nine defeated the Sanitary Grocery crew, 8-4, for its first win of the season.

In League B, Read's Pharmacy marched to its fifth straight victory over Girardians, 10-5, to hold a one-game advantage over the Pirates, which have won four tilts in five starts. Boggs, Read's mound ace, fanned 12 and gave up five hits. In the only other B engagement, Anacostia Motors walloped the Tucci Plumbing team, 18-5. Pirates and Noland Supplies drew a bye.

By virtue of its win over the No. 10 Police Boys Club aggregation, the Bethesda Juniors are holding down first place in the National City Junior League. The score was 13 to 6. Morrell, the winning twirler, shared hitting honors with Mizell. Both lads made a brace of hits apiece to lead the 13-hit barrage.

Jack Redinger, Post All-High pitcher, allowed but four hits to give the Deoudes Celery team a 5-3 triumph over the No. 4 Police brigade.

NATIONAL CITY—LEAGUE A.

Rose.	AB	H	O	A	Police.	AB	H	O	A
Cullins,cf	4	2	0	0	McHale,3b	4	2	1	1
Ch'onas,2b	4	0	4	1	Gausza,lf	4	0	2	0
C.S'van,1b	3	2	4	0	Murphy,rf	4	2	2	0
Booker,p	4	2	0	17	Slattery,c	4	0	3	0
Crisafull,c	4	2	16	1	Diegle'n,ss	3	0	3	2
Bartoo,lf	4	2	0	0	DeChard,p	4	0	0	4
J.S'van,rf	4	0	0	0	Shaffer,2b	3	0	1	4
Hebrew,ss	4	2	1	0	C'mings,cf	3	0	3	0
Rob'on,3b	4	0	2	2	Laake,1b	3	0	9	0
Totals	27	12	27	21	Totals	32	4	24	11

Rose Liquor 1 0 0 1 0 2 3 0 x—7
Police B. C. 0 0 0 0 0 0 0 1—1

Runs—Cullins (2), Sullivan, Broker, Crisafull (2), Robertson, McHale.

Klein's.	AB	H	O	A	Mkt. Ph.	AB	H	O	A
Moxley,cf	3	1	1	0	N'baum,1b	5	0	8	0
M'rello,1b	5	1	10	0	St'tlor,ss	5	2	1	6
Shipp,2b	4	3	2	0	Sil'man,2b	4	0	5	2
Barrett,lf	1	0	0	0	Borden,cf	3	0	0	0
Luckett,rf	3	0	5	3	Cr'ford,lf	4	0	2	0
Scott,ss	4	1	0	2	Fones,3b	4	1	3	0
J.C'mei,3b	4	3	1	1	A'son,rf,p	4	1	0	0
R.C'mei,3b	2	0	1	1	Lewis,c	4	1	5	1
Green,c	0	0	0	1	W.S'an,p,rf	4	0	0	1
France,c	4	1	7	1					
Liggett,p	4	2	0	3					
Totals	34	12	27	11	Totals	37	5	24	10

Market Pharmacy 0 0 0 2 1 0 0 0 0—3
Kleins Tavern 0 2 2 0 7 0 1 2 x—14

Runs—Stadtler, Nones, Anderson, Merillo, Barrett, Shipp (2), Luckett, Scott (2), J. Ciomei, Green, R. Ciomei France, Liggett.

Gir'dians.	AB	H	O	A	Read's Ph.	AB	H	O	A
Inoff,ss	4	2	2	5	J.C'uay,cf	4	1	0	0
M'ohell,2b	4	0	3	4	Barbour,ss	2	0	4	2
Manuel,3b	4	0	1	4	Taylor,c	5	2	12	3
Max'ell,cf	4	0	0	0	W'right,rf	2	1	0	0
Vasvary,rf	4	0	3	0	Boggs,p	5	3	0	13
Cr'ford,lf	3	0	1	0	Collins,3b	4	3	0	0
Guntow,1b	4	1	8	0	Brosnan,2b	3	1	2	5
Richards,c	1	0	9	0	Keisel,1b	3	5	8	0
Coe,p	3	1	2	6	W.C'uay,lf	3	2	0	0
*Dean	1	0	0	0					
Totals	31	5	24	16	Totals	34	14	27	23

*Batted for Richards in ninth.

Girardians 0 0 2 3 0 0 0 0 0—5
Read's Pharm. 0 1 0 0 5 1 0 3 x—10

Runs—Inoff, Crawford, Guntow, Richards (2), J. Castonguay, Barbour (2), Taylor, Wainwright (2), Boggs, Brosnan (2), W. Castonguay.

Fax Fms.	AB	H	O	A	Printers.	AB	H	O	A
McNally,ss	5	0	4	2	H'loran,1b	4	1	6	1
Smith,c	4	2	7	1	Homan,c	2	1	6	0
Clark,1b	5	0	10	0	McP'son,c	2	1	6	0
Durkin,cf	3	1	3	1	Sch'der,cf	3	0	4	0
Roland,2b	4	3	0	0	H'brook,lf	4	1	0	0
L'bkert,lf	3	0	0	4	B'dford,ss	3	1	0	3
Bryan,3b	3	0	1	0	D'hurst,rf	3	0	1	0
Russell,rf	4	1	1	0	Ed'ards,3b	4	0	1	0
Fitzp'ck,rf	3	1	0	1	Reed,2b	4	0	0	4
DeB'ourt,p	4	0	0	0	Bean,p	4	0	1	0
					Mosedale,p	4	0	1	7
					*Elgen	1	0	0	0
Totals	35	6	27	18	Totals	33	5	27	13

Fairfax Farms Dairy 0 2 1 0 0 0 1 1 0—5
Union Printers 0 0 0 0 0 0 0 1 2—3

Runs—Smith, Durkin, Roland (2), Loebkert, Halloran, McPherson (2), Boundferd, Dewhurst.

NATIONAL CITY JUNIORS.

No. 11.	AB	H	O	A	Coffee.	AB	H	O	A
Farr,c	4	0	5	1	O'nolly,ss	4	1	2	2
Gibson,cf	3	0	4	0	Curtiss,3b	5	2	3	1
Watts,2b	3	1	3	2	Steiner,1b	1	0	0	0
Kraft,1b	3	0	4	1	Alex'der,1b	2	1	6	0
Sch'ley,ss	3	1	0	2	Smith,rf	5	1	1	0
F'cloth,lf	3	1	0	0	Mostow,cf	3	1	2	0
Gibson,rf	3	0	2	0	Perlo,c	3	2	8	0
Frie,3b	2	0	3	0	Hurley,2b	3	3	2	2
B'roughs,p	3	1	0	0	Don'son,lf	3	0	0	0
					O'Brien,p	4	1	0	0
					Pearl'n,rf	1	0	0	0
Totals	27	4	21	6	Totals	34	12	24	5

Police No. 11 0 0 0 0 0 0 0—0
Coffee Sales 0 1 0 6 2 3 0 x—12

Deoudes.	AB	H	O	A	No. 4.	AB	H	O	A
Hodge,ss	3	0	1	1	Sullivan,cf	3	0	1	0
Gray,cf	4	1	1	0	Jackson,2b	3	0	1	0
King,cf	0	0	1	0	Smith,ss	3	1	2	3
J.A'not,1b	3	2	9	0	Murphy,1b	3	0	5	0
C'elose,rf	0	0	0	0	Cady,c	3	2	10	2
Bentz,rf	0	0	0	0	Rollings,p	3	1	0	2
Waters,3b	3	2	1	1	R'thberg,lf	3	0	1	0
JimA'ot,lf	3	0	0	0	Kimmell,3b	3	0	2	0
Lagos,2b	4	1	2	5	Shaffer,3b	2	0	1	0
Miller,c	2	1	9	1	Tapp,rf	1	0	0	0
R'dinger,p	3	0	0	2	Slattery,rf	2	0	1	0
Totals	28	7	24	9	Totals	27	4	24	7

Deoudes 1 0 0 1 0 3 0 0—5
No. 4 0 1 0 0 0 0 0 2—3

State Th.	AB	H	O	A	No. 10.	AB	H	O	A
Sh'mate,ss	1	1	0	1	Croker,ss	1	0	0	0
Evans,3b	2	1	1	0	Zim'an,cf	1	1	0	0
Sills,1b	3	1	13	0	Messer,3b	1	0	2	1
Day,cf	2	1	2	0	Farr,1b	2	1	15	0
B'efeld,lf	4	2	2	1	Mallus,c	2	1	0	5
Norris,c	3	1	0	2	DiBlasi,2b	3	1	1	0
Hughes,2b	1	0	1	0	Clark,lf	3	0	0	0
Morell,p	3	2	0	0	Sunier,rf	1	1	0	0
Kins'n,rf	1	0	0	0	Jones,p	0	0	0	0
F.Mizell,cf	3	1	0	0	Nev'ser,ss	0	0	0	0
R.Mizell,2b	2	2	0	0	Quidley,p	1	0	0	0
Totals	25	13	18	5	Totals	15	5	18	6

Bethesda 2 0 0 0 7 4—13
P. B. C. No. 10 2 0 1 2 0 1— 6

Bombard.	AB	H	O	A	No. 5.	AB	H	O	A
Glasso,rf	4	0	0	0	Wanye,c	3	0	1	0
J.Leahy,1b	3	2	6	0	McGean,ss	3	1	1	2
Echard,cf	3	2	3	0	St'udi,1b	2	0	6	1
Pannel,2b	3	0	1	1	Elliott,p	3	0	0	1
Tr'dway,c	3	1	6	0	Koplon,lf	3	1	5	1
Lewis,3b	3	1	0	2	Cicala,3b	1	0	0	0
Hyatt,ss	3	1	1	5	H'ncock,2b	2	0	1	1
B.Leahy,lf	3	2	1	0	Hughes,cf	3	0	3	0
Wh'tley,p	3	1	0	0	Bush,rf	3	1	1	0
Totals	28	10	18	10	Totals	22	3	18	5

Nick Bombard 3 0 2 0 0 0—5
No. 5 Police 0 0 3 0 1 1—5

NATIONAL CITY MIDGETS.

No. 11.	AB	H	O	A	No. 4.	AB	H	O	A
C'rtain,2b	3	0	1	1	Vernon,3b	4	1	0	2
Hanson,cf	4	2	2	1	Hooper,rf	4	3	1	1
Cr'ford,c	4	0	0	0	W'mieler,cf	3	1	0	0
Fair'ult,p	3	0	1	1	L'ycock,2b	3	3	13	0
Murphy,1b	2	0	7	1	San'itre,ss	3	0	0	3
Coons,3b	2	0	1	2	Baker,lf	3	2	0	3
Evans,lf	3	0	1	1	S'erland,p	2	2	0	2
Lloyd,rf	3	1	1	0	Wallace,c	2	0	0	1
Silv'an,ss	3	0	1	0	Lynch,p	2	0	0	0
					*McD'mott	1	1	1	1
Totals	27	3	14	7	Totals	27	14	14	9

*Batted for Lynch.

Club 11 1 0 0 0 1 0 0 0 0—2
Club 4 0 0 1 2 0 3 0 0 x—6

Runs—Vernon, Hooper (2), Laycock (2), McDermott, Crawford, Murphy.

No. 10.	AB	H	O	A	Blue Rib.	AB	H	O	A
Morser,2b	3	0	2	2	Rados,rf	4	2	0	0
M'oney,cf	3	0	2	0	Pearl'n,lf	3	2	1	0
S'livan,1b	3	1	6	1	DiBlasi,3b	6	4	2	2
Tucker,c	3	1	1	0	Perlo,2b	5	4	0	1
Moore,lf	3	1	0	0	Steiner,ss	5	4	1	2
F'man,rf	2	0	0	0	Newby,cf	7	2	0	0
St'her,ss	2	0	2	2	K'ndall,1b	5	3	7	0
McP'on,3b	3	0	3	0	B'adorf,lf	5	2	5	0
Kliman,p	2	0	2	1	N'some,c	5	4	1	0
					Blank,p	5	3	0	1
					Mallos,rf	3	0	0	0
					Em'uel,1b	2	2	0	0
Totals	23	3	18	7	Totals	55	32	18	6

Police No. 10 0 0 0 0 1 0—1
Blue Ribbon 1 0 0 0 2 7 6—25

AMERICAN LEGION.

Sgt.J'sper	AB	H	O	A	Nash.	AB	H	O	A
Fenlon,3b	3	1	1	3	S'acino,3b	2	0	2	0
Ra'isch,2b	5	2	3	3	Raba,rf	3	0	2	0
L'sillotti,cf	5	2	0	0	W'ausen,lf	4	2	1	0
Evans,ss	3	1	2	2	Colie,2b	4	1	1	2
Martin,c	4	3	2	2	V.V'his,1b	3	0	4	2
Sokol,lf	5	3	2	0	Gatton,cf	3	0	2	0
Lagos,1b	5	2	5	1	Febbs,ss	3	0	1	2
Fisher,rf	5	0	1	0	Brogan,c	1	0	2	1
Bell,p	5	1	5	2	Erhardt,p	3	1	6	2
Totals	40	16	21	13	Totals	26	4	21	11

Sergt. Jasper 4 0 2 1 7 0 1—15
Nash 0 0 0 0 0 0 2— 2

Police.	AB	H	O	A	Agri'ture.	AB	H	O	A
N'twell,3b	5	1	1	5	Baker,2b	5	2	1	3
Artes,ss	6	0	2	2	Green,ss	4	1	1	2
Rike,2b	3	2	2	2	G'drich,cf	4	1	2	0
Cohill,c	5	0	5	0	Steiner,3b	4	3	3	6
Lands,lf	4	1	1	0	H'away,1b	4	2	10	0
P'utsky,cf	3	0	1	0	Kekeris,rf	4	1	7	1
H'lama,1b	5	2	11	0	Brewer,lf	4	0	1	0
W'gton,rf	4	0	1	0	B'andorf,c	4	3	2	0
Walsh,p	4	1	1	7	Av'cena,p	2	0	0	8
Chance,p	0	0	0	0	Roberts,p	2	0	0	0
Cole,p	1	0	0	0	Pickrel,lf	1	1	0	0
Totals	32	7	25	16	Totals	46	14	27	20

*One out when winning run scored.

Police 2 3 1 0 2 0 1 1 0—10
Agriculture 0 0 0 4 0 2 3 0 2—11

Ft.St'ens.	AB	H	O	A	Pepco.	AB	H	O	A
Flyod,ss	2	1	0	0	Turner,cf	3	1	0	0
M'lino,ss	1	1	0	0	C'umbus,ss	3	2	0	1
Mich'on,cf	3	0	4	1	M'ward,lf	3	1	0	0
Fahey,2b	3	2	0	3	Usilton,p	2	0	1	6
H'ward,1b	3	1	6	0	Calisto,c	3	2	5	2
Booth,lf	3	1	6	0	Walsal,3b	3	0	2	0
Vitale,3b	3	0	0	0	Rhodes,2b	3	0	2	0
Peck,mf	3	0	0	0	Bayan,rf	2	0	1	0
Ellett,c	2	0	5	1	Carroll,1b	2	0	7	0
Price,p	3	0	0	1					
Totals	26	6	18	6	Totals	24	6	18	9

Fort Stevens 0 1 1 0 1 0—3
Pepco 0 0 1 0 1 1—3

Cooley-M.	AB	H	O	A	Costello.	AB	H	O	A
Hilliary,lf	2	1	1	0	Ciomei,2b	5	5	3	3
Nimion,lf	2	0	1	0	Mostow,cf	4	3	2	0
J'fries,rf	4	1	1	0	Newby,c,rf	5	2	3	0
Wrenn,1b	4	1	8	1	K'dall,1b	5	3	7	0
Barnes,2b	3	2	2	2	N'some,ss	4	1	2	3
Withers,2b	5	2	2	3	Blank,3b	5	2	1	2
Durrea,cf	5	3	2	0	D'tious,lf	5	1	2	0
T.M'ell,c	5	1	6	0	Fields,c	5	2	7	3
H.M'ell,ss	5	1	5	0	Northrop,p	3	1	0	1
Lewis,p	4	1	1	1	Webb,p	2	1	0	1
Totals	39	13	24	10	Totals	43	21	27	13

Cooley-McCullough 1 0 5 0 3 2 1 0 0—12
Costello 2 4 0 1 6 0 1 0 x—14

Runs—Hillary, Nimion, Jefferies, Wrenn (2), Barnes (2), Withers, Duryea (2), Mitchell, J. Lewis.

INDEPENDENT.

Rockville	AB	H	O	A	Post.	AB	H	O	A
E.H'son,ss	2	1	3	4	Clarke,ss	3	3	0	1
W.Case,cf	3	3	2	0	D'ovan,3b	3	1	1	2
P.Cole'n,lf	5	3	2	0	Bond,1b	5	1	5	0
Orrison,3b	5	3	0	0	Dennis,rf	5	0	3	0
E.Case,1b	6	2	9	0	Askin,lf	4	1	3	0
Beane,2b	3	0	1	4	Wright,2b	5	2	2	4
Lech'er,2b	3	1	2	0	Roberts,cf	5	3	3	0
Cashell,rf	2	2	2	0	Embrey,c	3	0	3	0
Howard,c	2	0	5	1	Burdette,p	3	0	0	1
C.H'son,c	1	0	1	0	Myers,p	3	1	4	0
B.Cole'n,p	3	0	0	0					
Aud,p	2	0	0	1					
Totals	37	15	27	14	Totals	38	12	24	8

Wash. Post 0 0 0 0 0 5 0 3 0—8
Rockville 3 6 0 1 0 1 3 2 x—16

Cap.Hts.	AB	H	O	A	Ramblers.	AB	H	O	A
Scalise,3b	4	2	3	2	Flick,lf	4	0	0	0
Hilleary,cf	4	1	1	0	W'ver,3b,p	2	1	0	1
Rollins,lf	4	2	3	0	C'wood,3b	3	0	2	2
Mills,rf	4	1	0	0	Page,ss	3	0	2	2
Purdy,1b	3	1	5	0	Lawl'ss,1b	3	1	9	0
Chaney,2b	3	1	1	1	Dicola,cf	3	0	1	0
Naira,c	3	1	11	0	King,rf	3	0	1	0
Fowler,ss	3	0	0	3	Taylor,c	2	1	5	1
Clubb,p	3	2	0	2	Lewis,c	1	0	0	0
					H'desty,lf	1	0	0	0
					Boggs,p	2	1	0	3
Totals	31	11	24	8	Totals	27	4	21	8

Capitol Heights 0 1 1 0 0 0 4 x—6
Ramblers 0 0 0 0 0 1 0 0—1

Runs—Scalise, Hilleary, Mills, Purdy, Clubb (2).

Michigan.	AB	H	O	A	Bethesda.	AB	H	O	A
E.G'rth,2b	3	1	0	0	Tex,p,ss	3	1	0	11
Lilly,ss	4	1	1	0	Mack,lf	3	0	1	0
S'inger,lf	4	1	1	0	B'singer,c	3	1	12	0
Finch,cf	4	0	0	0	P'ker,ss,p	3	0	0	3
J.G'rth,p	4	0	1	1	Smith,cf	3	0	0	0
A.G'rth,3b	4	1	1	0	Roy,rf	3	0	0	0
Kaiser,c	4	0	15	0	Bart,1b	3	2	6	0
Loveless,1b	4	2	4	0	Hall,3b	3	0	0	1
Blank,rf	0	0	0	0	S'llvan,2b	2	0	2	0
Totals	31	7	21	4	Totals	26	4	21	4

Michigan 3 1 0 1 0 1 0—6
Bethesda 1 0 0 0 0 0 0—1

Dr.Pepper	AB	H	O	A	Oxon Hill.	AB	H	O	A
Battles,2b	5	1	0	2	DiCarlo,2b	5	0	3	2
L'mans,rf	4	1	1	0	Taylor,ss	4	2	2	4
Steele,cf	4	1	2	1	Phelps,1b	4	0	11	0
Smith,lf	4	1	2	0	Francis,3b	3	2	2	1
Johnson,ss	3	1	1	1	C.Th'ne,cf	4	0	3	2
Kn'pley,3b	4	1	0	0	M'singly,c	4	1	2	0
Malone,1b	3	0	9	0	B'anan,lf	4	0	0	0
Glohner,c	4	1	12	1	Sellner,rf	3	0	4	0
Vannais,p	4	0	0	1	E.Th'rne,p	4	2	0	3
					Carter,rf	1	0	0	0
Totals	35	7	27	7	Totals	36	7	27	12

Dr. Pepper 0 0 0 1 0 0 1 2 0—4
Oxon Hill 0 0 1 1 0 0 0 0 0—2

7 Up.	AB	H	O	A	Red Sox.	AB	H	O	A
Albert,cf	4	0	2	0	Wholey,2b	4	1	5	2
James,1b	4	2	8	0	C.Englis,ss	4	1	0	6
Mills,ss	4	0	1	2	Daniel,3b	4	0	0	0
Jawas,3b	4	0	4	1	B.Englis,1b	4	0	0	0
Kemp,rf	3	0	0	0	Bisco,rf	4	1	14	0
Duffey,lf	3	1	1	0	Perry,cf	4	1	0	0
G'than,2b	3	1	2	2	Heflin,c	3	1	6	3
Sullivan,c	3	0	5	1	Lewis,lf	1	0	0	0
Helmer,p	3	0	1	2	Jones,p	3	0	0	4
					Bley,lf	1	0	0	0
Totals	27	4	24	8	Totals	32	6	27	15

7 UP A. C. 0 0 0 0 0 0 0 0 0—0
Red Sox 0 0 2 0 0 0 0 x—2

Runs—Heflin, Jones.

Taxi.	AB	H	O	A	Ft. Hunt.	AB	H	O	A
Grubb,lf	5	0	4	0	B'vitch,2b	5	0	2	2
Ball,ss	3	0	2	3	Hughes,cf	4	0	1	0
Parks,c	4	1	3	2	Ch'voge,ss	4	3	1	4
S'mons,1b	4	3	16	0	Shea,rf	3	2	1	0
Br'n,rf,cf	4	2	0	0	Alex'dria,lf	3	0	2	0
F'ing,cf,3b	4	0	0	3	Abbott,c	4	1	12	0
W'ry,3b,rf	3	0	1	6	Sulli'an,3b	4	0	0	3
H'man,2b	4	2	1	4	Davis,1b	4	0	9	0
Lassiter,p	4	2	0	5	Wood,p	4	1	0	0
Kent,rf	0	0	0	0					
Totals	35	10	27	21	Totals	35	7	27	9

Union Taxi 0 3 0 0 0 0 0 1 0—4
Fort Hunt 0 0 0 0 0 0 1 0 0—1

Runs—Parks, Simmons, Brown, Hoffman, Wood.

Plaza.	AB	H	O	A	Rangers.	AB	H	O	A
Farrell,2b	4	1	1	1	Collins,ss	3	0	1	1
Larrick,ss	3	2	2	1	Crump,2b	2	0	1	0
L.Mills,rf	3	0	2	0	Nugent,1b	3	1	0	1
Hughes,rf	1	1	0	0	George,cf	3	2	0	0
Barry,c	4	2	3	0	Fones,3b	3	1	0	1
H.Mills,lf	4	3	2	2	Roberts,c	3	1	13	1
D.N'mb,cf	3	0	2	0	Greene,rf	3	2	1	0
Brandes,ss	4	2	2	3	H'phries,lf	3	2	1	0
Jones,1b	3	0	6	1	Lyons,p	3	0	1	1
W.N'mb,p	3	2	1	0					
Totals	32	13	21	6	Totals	25	8	18	5

Plaza 1 1 1 0 1 0 1—5
Alex. Rangers 1 0 0 4 2 0 x—7

Runs—Farrel, Larrick, Hughes, Barry, Brandes, Nugent (2), George, Jones (2), Greene, Humphries.

Fogle'an.	AB	H	O	A	Mulhall.	AB	H	O	A
G'dman,2b	5	0	1	1	Foltz,cf	4	0	2	0
Fnison,cf	5	0	2	0	E.Davis,lf	5	0	1	0
Clarke,lf	4	1	2	0	B'khaus,rf	5	2	7	0
Barnes,1b	4	1	9	0	Stelle,1b	5	2	8	0
Harrison,c	5	2	10	1	Brooks,c	4	2	9	0
Isak'en,3b	3	0	1	1	F.Herrell,p	5	1	0	2
Fogle'n,rf	5	0	0	0	H.Br'ks,ss	4	2	0	2
Johnson,ss	4	2	0	4	Sullivan,3b	3	1	0	0
Six,p	2	0	0	4	M.H'rell,2b	4	1	0	1
Seger,p	2	1	0	0	Wrenn,3b	2	1	0	2
					Stewart,p	2	0	0	2
Totals	42	7	25	8	Totals	41	11	27	7

Fogleman Radio 1 0 0 2 0 4 0 2 1—10
Mulhall 3 2 1 0 1 0 3 0 1—11

Bon Air.	AB	H	O	A	Mulhall.	AB	H	O	A
W.M'T're,ff	4	0	0	0	Foltz,cf	4	1	2	0
B.M'T're,3b	3	0	0	0	Davis,rf	5	1	0	0
Benton,3b	1	1	0	0	B'khaus,c	5	2	9	0
Pagett,lf	5	1	1	0	Stelle,1b	4	1	8	4
M.Neal,p	5	1	0	10	Wrenn,3b	4	1	0	0
Spenser,ss	4	2	2	4	M.Br'ks,2b	4	0	1	2
Hersey,2b	3	1	1	2	H.Br'ks,ss	4	3	2	4
L.Neal,1b	3	0	8	0	Rice,lf	4	1	2	0
Christ,c	4	0	10	0	Stuart,p	4	2	3	9
Ferrell,cf	4	0	2	0					
Totals	33	5	24	20	Totals	38	12	27	19

Bon Air 0 0 0 3 0 0 1 0 0—4
Mulhall 0 0 0 2 5 0 0 1 x—8

Man of the Month

(Each day, Arch McDonald distributes 10 points among the Nats whose play was most helpful to the Washington Club. At the end of each month The Washington Post will award to the leading player a gift in token of the honor of being The Post-Wheaties' "Man of the Month.")

By Arch McDonald.

(WJSV-Wheaties Baseball Commentator.)

Detroit, June 19.—Buddy Lewis and Pete Appleton earn the lion's share of the latest point awards in the Man of the Month contest on the basis of the Nats' performances at Detroit yesterday.

To Lewis, three points because he made three hits and because he started three sensational double plays.

To Appleton, three points because he held the Tigers to two runs in a five-inning relief role and because his single with the bases full in the eighth inning drove in two runs.

To Buddy Myer, two points, because he lashed out two important hits, scored two runs and figured in two others.

To Cecil Travis, two points because his one hit of the day was a vital single with the bases full in the first inning which produced two runs.

THE SCORE:

George Case	23	Taft Wright	7
Buddy Lewis	22	Harry Kelley	7
Zeke Bonura	18	Ken Chase	6
Buddy Myer	18	Wes Ferrell	6
Cecil Travis	15	Joe Krakauskas	4
Jimmy DeShong	13	Ossie Bluege	3
Pete Appleton	12	Sammy West	2
Emil Leonard	10	Monte Weaver	1
Al Simmons	10	Goose Goslin	1
Rick Ferrell	8	Johnny Stone	1

At The Post . . . .

With Bill Bennings.

Selections at Charles Town.

Dear Al:

The regular meeting of the Jockey Club here winds up this week. After three days off, the track will resume operations, with the same line-up of jockeys, horses and officials, on June 30 for the four-day Charles Town Horse Show session which closes with the Fourth of July program. Despite running into poor racing weather during the early stages, the stand here has been a successful one and the track will show about an average profit. With Charles Town tucked into its trundle bed until the December meeting, Hagerstown will take over the turf show hereabouts. Harold Bester and A. K. Coffman are readying that plant for the 10-days of racing beginning July 12. The track has been rebuilt since last year and hazards have been eliminated. Bester, a visitor here last week, said that repairs and improvement have cost the Fair Association upwards of $25,000. Delaware Park inaugurates steeplechasing at its plant on Wednesday. Walter O'Hara says he will seek governorship of Rhode Island. Agawam Park after skipping a red rope for several seasons, is getting into the black with a bang now. A profit of $100,000 is predicted. It looks as though New Jersey will have to wait until 1940 for the legalization of racing. State officials seemed to have stalled the present measure. Pork Chops has resigned by request. He took a job last week with board. He was a half hour early for dinner and a half hour late for work. If jockeys continue to be suspended and injured here, we may find Pork Chops in colors. He can make 60 pounds anytime with his clothes on. Those five Saturday winners helped.

BILL.

First race—Lady Timerole has shown good speed in races here and may be ready to bounce out of the maiden's ranks in this sprint. **Vendor's Lien** ran out while in front the other day. **Engle's Lad** is far down the reserve list but will be right there if in action.

Second race—This route probably is the right one of **Isle o' Joy.** She was fouled last out but was tiring while in front. **Stepping in** can better that last considerably. Topsie H. to take care of the others.

Third race—Memana gets in light and showed a nice burst of speed here this week. Change handlers and I look for a crackdown. **On Set** has worked well and there's not much in this race. **Oh Alby** has had speed on occasions.

Fourth race—I'm going to give **Trip** one more chance. I understand that Berg will do the riding and I'm going to try to chase this one home. **Shorts** is as good as that last and looms as the one to beat. **Leah Ferns** will go good if the track is not off.

Fifth race—Indiana seems to be in top shape at last and deserves the call in this group. **Proven** will like an off track but is due respect. **Keswick Hill** and **White Sweets** are far down the list and will be dangerous if sent postward.

Sixth race—Miss Epe appears to be the right one in this rather open affair. She seems capable of carrying the top weight. **Lady Dunlin** and **Shebang** to take care of the others.

Seventh race—The **Swagman** showed me enough last out to warrant a selection particularly if Root does the riding. This one is at tops and raring to go. **Cantere** and **Famous Clayton** should fill out the money bracket.

Eighth race—Abbot's Last should go well in this field. I don't believe the high weight will make any difference. **Lovely Amelia** gets in with a light assignment. **Stepee** for the show end.

Best bet—Isle o' Joy.

DELAWARE PARK SELECTIONS.

1—Buds Belle, Colonial Maid, Dorothy Pomp.
2—Apprehend, French Trap, Balcony.
3—Gurkha, Broadstep, Bad Dreams.
4—Polly Fair, Golden Bough, Royal Teddy.
5—Fraidy Cat, Winning Chance, Billy Bee.
6—Grand Slam, Sun Celerina, Carvela.
7—Dah He, Red Glare, Lourdes.
8—Saranite, Yomer, Affirmation.
Best bet—Apprehend.

Charles Town Entries.

FIRST RACE—About four and one-half furlongs; purse, $400; for 2-year-old maidens.
8 *Some Groucher (Kirk) 111 10-1
5 *Mill Run (Hayden) 111 20-1
10 †Ladette (Shanks) 113 4-1
11 Lady Timarole (Root) 113 3-1
12 †*Mohongo (Kilgore) 108 4-1
13 Killy (Berg) 113 10-1
14 Vendors Lien (Palumbo) 113 4-1
1 *Dear Gracie (Hacker) 108 12-1
2 *Ivy (Shanks) 113 5-1
3 Web Foot (Palumbo) 116 20-1
4 *Prince Jock (Kilgore) 111 10-1
5 Engles Lad (Payne) 116 4-1
6 ‡*Gray Gleam (Hacker) 108 10-1
7 ‡*Beaming Lady (Kilgore) 108 10-1
†Hall and Hurley entry.
‡H. M. Luttrell entry.

SECOND RACE—About four and one-half furlongs; purse, $400; claiming; for 4-year-olds and upward.
8 Mudsill (Palumbo) 111 6-1
9 Baku (Root) 111 8-1
10 *Sun Tense (Hacker) 106 10-1
11 *Makus (Kirk) 111 8-1
12 Hogarty (Shanks) 116 10-1
13 Stepping In (Berg) 116 4-1
14 Topsie H. (Palumbo) 111 5-2
1 Isle O'Joy (Garrett) 111 3-1
2 *Baby Witt (Hacker) 106 8-1
3 *King Frederick (Kilgore) 111 10-1
4 Miss Rhelms (Obert) 111 12-1
5 Take Off (Root) 116 4-1
6 Rock Spray (Snyder) 111 12-1
7 Boro Poker (Shanks) 116 4-1

THIRD RACE—About four and one-half furlongs; purse, $400; claiming; for 4-year-olds and upward.
8 *King Dominant (Hayden) 111 12-1
9 Bluey (Root) 111 4-1
10 *On Sea (Kirk) 106 8-1
11 *Oh Alby (Kilgore) 111 6-1
12 Young Native (Palumbo) 116 5-2
13 *Memana (Hacker) 106 4-1
14 Glowing Coal (Obert) 111 10-1
1 *Harold Jr. (Kilgore) 111 8-1
2 Erion (Palumbo) 111 8-1
3 Lock Forward (Berg) 116 6-1
4 Dolled Up (Garrett) 111 15-1
5 Cadzie (Shanks) 111 12-1
6 Tweety (Garrett) 111 6-1
7 Irish Vote (Shanks) 116 6-1

FOURTH RACE—Charles Town Course; purse, $400; claiming; for 3 and 4 year-olds.
7 Shorts (Root) 113 4-1
8 Six O'Clock (Garrett) 105 10-1
9 Needmore (Obert) 105 5-1
10 Helen V. D. (Shanks) 110 8-1
11 Leah Fern (Palumbo) 108 6-1
12 Trip (Berg) 110 8-1
13 Jimmy S. (Garrett) 113 4-1
1 Fleurs de Lite (Snyder) 110 15-1
2 Hagerstown Jr. (Palumbo) 110 4-1
3 Happy Chase (Root) 108 6-1
4 Miss Bones (Garrett) 108 10-1
5 Duchess Doll (Snyder) 105 15-1
6 *Chief Rock (Kirk) 110 20-1

FIFTH RACE—Charles Town Course; purse, $400; claiming; for 3-year-olds and upward.
8 Anya (Kilgore) 105 8-1
9 Cautious Bo (Garrett) 118 5-1
10 Proven (Hacker) 110 4-1
11 Maxie Binder (Obert) 110 6-1
12 *Double on Sea (Kirk) 105 15-1
13 Custer (Berg) 115 10-1
14 Indiana (Berg) 115 5-2
1 Landsman (Garrett) 118 6-1
2 Trostar (Root) 115 8-1
3 *Packaway (Hacker) 115 6-1
4 Miss Troy (Obert) 113 8-1
5 Keswick Hill (W. Snyder) 113 4-1
6 White Sweets (Palumbo) 113 3-1
7 Great Loss (Garrett) 115 8-1

SIXTH RACE—Six and one-half furlongs; purse, $500; the Huntington; for 3-year-olds and upward.
5 Shebang (Garrett) 113 3-1
6 Lady Dunlin (Root) 115 4-1
7 Poll Parrot (Palumbo) 115 6-1
8 Mary Allen (Root) 108 4-1
9 Lady Gursil (Shanks) 110 8-1
10 Hi-Blaze (Root) 108 12-1
2 Gagne (Berg) 115 10-1
3 Miss Epe (Palumbo) 117 2-1
4 *Blind Talk (Hacker) 110 20-1

SEVENTH RACE—One and one-sixteenth miles; purse, $500; claiming; for 4-year-olds and upward.
5 Lakar (Obert) 116 10-1
6 Canteret (Palumbo) 109 2-1
7 Bungalow (Berg) 109 10-1
8 Counter Pass (Palumbo) 113 3-1
9 The Swagman (Root) 114 6-1
1 Shaggy Ann (Marrett) 113 6-1
2 *Au Foin (Kirk) 115 8-1
3 *Brooke Herod (Kirk) 109 8-1
4 *Famous Clayton (Hacker) 113 4-1

EIGHTH RACE—One and one-sixteenth miles; purse, $400; claiming; for 3-year-olds and upward.
9 Stepee (Jones) 111 4-1
10 *Elsie J. (Hacker) 106 3-1
11 *Guifelano (Kilgore) 111 10-1
12 Abbots Last (Root) 116 6-1
13 Lovely Amelia (Hacker) 106 4-1
14 Machilla (Palumbo) 106 8-1
1 Dash In (Benham) 116 10-1
2 *Gaylass (Kirk) 106 6-1
3 Pantry (Shanks) 106 20-1
4 Lucky Roll (Root) 105 20-1
5 Bread Crumb (Snyder) 111 20-1
6 Worth Owning (Palumbo) 110 8-1
7 Janstar (Root) 105 10-1
8 Day Letter (Shanks) 116 4-1
*Apprentice allowance claimed.
Weather, clear; track, fast.

Delaware Park Entries.

By the Associated Press.

FIRST RACE—Five furlongs; purse, $1,000; for maiden 2-year-olds.
5 Buds Bell 116 | 1 Santiago 116
6 Twist 116 | 2 Pegs Courage 116
7 †Feather Tread 116 | 3 †Daisy Petal 116
8 Airacuda 116 | 4 Dorothy Pomp 116
9 Colonial Maid 116
†J. F. Adams entry.

SECOND RACE—Six furlongs; purse, $1,000; claiming; for 4-year-olds and upward.
8 French Trap 111 | 1 Golden Kay 116
9 Apprehend 119 | 2 *Spitienimage 121
10 Nogalo 112 | 3 Nancy Swift 109
11 Oscillator 116 | 4 *Takus 114
12 *Mirmiss 104 | 5 *Doctors Gift 111
13 Hustle Home 111 | 6 Balcony 111
14 Syndic 116 | 7 *Diplomacy 104

THIRD RACE—Six furlongs; purse, $1,000; allowances; for 4-year-olds and upward.
4 *Bad Dreams 114 | 1 Gurkha 124
5 Speed 126 | 2 *Amhurst 119
6 *U Demon 116 | 3 *Idyllic 114
7 Broadstep 117

FOURTH RACE—Five furlongs; purse, $1,000; claiming; for 2-year-olds.
7 *Scoutabout 112 | 1 *Repeller 110
8 Wee Betsy 108 | 2 *Xanthein 115
9 All Spades 111 | 3 Royal Teddy 111
10 Emma H. 108 | 4 *First Fling 111
11 Golden Bough 113 | 5 Polly Fair 111
12 *Gay Casino 103 | 6 Conduct 115
13 Star of Padua 111

FIFTH RACE—Six furlongs; purse, $1,000; allowances; for 4-year-olds and upward.
3 Proph 115 | 1 *Fraidy Cat 114
4 Billy Bee 119 | 2 W'ning Chance 117
5 *Teddys Star 110

SIXTH RACE—One and one-sixteenth miles; purse, $2,000; allowances; for 4-year-olds and upward.
4 Carvela 116 | 1 *Giant Killer 116
5 Grand Slam 121 | 2 *Sun Celerina 103
6 †Cascapedia 114 | 3 Old Nassau 113
7 †Bulwark 114
†H. W. Jackson entry.

SEVENTH RACE—One mile and 70 yards; purse, $1,000; allowances; for 3-year-olds.
5 Walkaway 114 | 1 Dah He 120
6 Bold Stroke 114 | 2 Spinster Anne 109
7 Lourdes 115 | 3 *Red Glare 110
8 †My Lady Fair 104 | 4 †Rambler Rose 110
†W. M. Jeffords entry.

EIGHTH RACE—One mile and 70 yards; purse, $1,000; claiming; for 3-year-olds.
4 Affirmation 113 | 1 Broad Vision 108
5 Brown Moth 113 | 2 Skipped 108
6 *Saranite 110 | 3 Yomer 112
7 *Heritage 107
*Apprentice allowance claimed.

Aqueduct Entries.

FIRST RACE—Five furlongs; purse, $1,000; claiming; for 2-year-olds.
5 Screwball 111 | 1 †Guitar 114
6 †Little Demon 119 | 2 Pause 119
7 ‡Swiftness 114 | 3 Gen. Howes 122
8 ‡Althrop Park 114 | 4 Faculty 114
†Wheatley Stable entry.
‡Mrs. R. McKinney-V. Emanuel entry.

SECOND RACE—Six and one-half furlongs; purse, $1,000; claiming; for 3-year-olds.
5 Capt. James 119 | 1 Gert B. 108
6 Beaufast 119 | 2 Minimum 119
7 *Carmona 103 | 3 Mollie Swain 114
8 Outboard 108 | 4 Tall Princess 114

THIRD RACE (division of second)—Six and one-half furlongs; purse, $1,000; claiming; for 3-year-olds.
5 *Jack Fly 111 | 1 State Witness 116
6 Alarming 116 | 2 Ace of Trumps 113
7 Gold Knightess 114 | 3 *Lecture 108
8 Frank H. 113 | 4 Chase 108

FOURTH RACE—Five furlongs; purse, $1,000; claiming; for maiden 2-year-olds.
6 †Jacaroo 111 | 1 Russian Bank 111
7 Colite 117 | 2 Alice Dodge 108
8 Grandstar 117 | 3 †Big Steel 114
9 Chance Watch 114 | 4 Gridine 117
10 Gallant Neb. 111 | 5 Carouse 111
†Palaise Stable entry.

FIFTH RACE—Six and one-half furlongs; purse, $1,000; claiming; for 4-year-olds and upward.
4 Sandy Bill 120 | 1 Twice 116
5 Gauri-sankar 120 | 2 Quasimodo 116
6 Indomitable 117 | 3 Scrooge 118

SIXTH RACE—One and one-sixteenth miles; purse, $1,000; claiming; for 4-year-olds and upward.
6 Stalagmite 112 | 1 Seven Up 114
7 Border Queen 112 | 2 Interpreter 117
8 Crystal Pr. 120 | 3 Speed Limit 114
9 Boosel 114 | 4 Balliwick 116
10 Bushmaster 114 | 5 Ahriman 114
*Apprentice allowance claimed.

AQUEDUCT SELECTIONS. (For sloppy track.)

1—General Hopes, Little Demon, Swiftness.
2—Minimum, Outboard, Capt. James.
3—Alarming, State Witness, Chase.
4—Carouse, Jacaroo, Gallant Neb.
5—Quasimodo, Indomitable, Scrooge.
6—Balliwick, Bushmaster, Crystal Prince.
Best bet—Alarming.

DELAWARE PARK SELECTIONS. (For fast track.)

1—Airadues, Feather Thread, Santiago.
2—Balcony, Apprehend, Takus.
3—Speed, Amhurst, U Demon.
4—Conduct, All Spades, Gay Casinex.
5—Fraidy Cat, Billy Bee, Winning Chance.
6—Grand Slam, Carvela, Old Nassau.
7—Dah He, Lourdes, Bold Stroke.
8—Heritage, Brown Moth, Yomer.
Best bet—Dah He.

Major League Leaders.

BATTING.

Player, Club.	G	AB	R	H	Pct.
Averill, Indians	53	198	46	77	.389
Foxx, Red Sox	54	200	51	72	.360
Trosky, Indians	51	186	43	67	.360
Lombardi, Reds	40	146	19	52	.356
Martin, Phillies	49	198	33	70	.354
Medwick, Cardinals	47	189	32	67	.354

HOME RUNS.

Foxx, Red Sox, 19; York, Tigers, 17; Greenberg, Tigers, 16; Ott, Giants, 16; Goodman, Reds, 15; Medwick, Cardinals, 8; Gutteridge, Cardinals, 8; Lombardi, Reds, 8.

RUNS BATTED IN.

Foxx, Red Sox, 74; Ott, Giants, 56; York, Tigers, 55; Averill, Indians, 53; Medwick, Cardinals, 46; Goodman, Reds, 43.

OLD DOMINION LEAGUE.

Yesterday's Results.

Hume Springs, 9; Forestville, 4.
Virginia White Sox, 13; Sanitary, 12.
McLean, 11; Clarendon Cardinals, 5.
Park Lane, 11; Herndon, 5.

Time Out! By Chet Smith

No! No! Mr. Neersyte—the pool is over here!

Agawam Park Entries.

By the Associated Press.

(FOR TUESDAY.)

FIRST RACE—About two miles; purse, $800; claiming; the Maples Steeplechase; for 4-year-olds and upward.
5 ‡Lou Andre 138 | 1 §Royal Wager 135
6 †Big March 143 | 2 Penway 147
7 †Caniento 147 | 3 Quality Folk 145
8 Wickliffe Boy 141 | 4 ‡Persian P'nce 138
†John Bosley entry.
‡Seven pounds claimed for rider.
§Ten pounds claimed for rider.

SECOND RACE—Five and one-half furlongs; purse, $600; claiming; for 2-year-olds.
4 Peetomar 111 | 1 Zelitone 115
5 Ninety Grand 111 | 2 Merry Meg 110
6 *S'thern Ayre 105 | 3 Fiagetta 113
7 Easter Thorn 113

THIRD RACE—One and one-sixteenth miles; purse, $600; claiming; for maiden 3-year-olds.
7 *Friendly Foe 110 | 1 Bay Stout 110
8 Yammer 115 | 2 Dub 115
9 Detonation 115 | 3 *Prirack 110
10 *High Betsy 105 | 4 †*Call Me Anne 105
11 Scout Rose 110 | 5 *Versailles 110
12 *Stenographer 100 | 6 †Miss Afa 105
†Peter McCormick and Peter Leroy entry.

FOURTH RACE—Five and one-half furlongs; purse, $600; claiming; for 4-year-olds and upward.
10 *Kairack 112 | 1 *Happy Host 110
11 Jim John 120 | 2 Laddie Stone 120
12 Cash S'render 110 | 3 Silver Grey 113
13 Hildegard 110 | 4 *Moriute 110
14 *Flying X 108 | 5 *Sally Quick 113
15 Dudes Pride 115 | 6 *W'dsors Hope 110
16 Old Dominion 113 | 7 Robber Baron 113
17 *Assist 110 | 8 Wise Bun 113
18 *Rise & Shine 110 | 9 *Westigal 103

FIFTH RACE—Six furlongs (chute); purse, $600; claiming; for 3-year-olds.
4 Jims Niece 110 | 1 *Jot Em Down 110
5 Acute 115 | 2 Dohoev 112
6 *Noble Scot 108 | 3 *Heraldic 105
7 Whiskdale 112

SIXTH RACE—Six furlongs (chute); purse, $700; claiming; for 4-year-olds and upward.
4 Happy Knot 116 | 1 Upside Down 120
5 Ritorno 110 | 2 Mr. Duncannon 116
6 *Me O' My 112 | 3 *Askaris 108

SEVENTH RACE—One and one-sixteenth miles; purse, $600; claiming; for 3-year-olds and upward.
10 *Fleet Wind 111 | 1 Pretty Russell 111
11 Baby Lynn 101 | 2 *Right Lady 99
12 Storm Angel 111 | 3 Berry Patch 104
13 Courtneys Pet 119 | 4 Reigning Lass 104
14 *Chitter 111 | 5 Kai Sou 104
15 Pretty Lass 111 | 6 *Forest B. 111
16 Pennlist 116 | 7 Balance Up 104
17 Mastake 104 | 8 Makeit 111
18 *Exeter 111 | 9 *Court 111

EIGHTH RACE—One mile and 70 yards; purse, $600; claiming; for 4-year-olds and upward, fillies and mares.
7 Dernana 109 | 1 *Gemwick 111
8 H'kel Conard 107 | 2 Mad Duchess 104
9 *Salavina 112 | 3 *Purple Sweep 104
10 *Lady Pal 112 | 4 Tuneful 112
11 *Starry Night 112 | 5 *Victory Miss 112
12 Infilee 112 | 6 *Atonement II. 106
13 *Enfin 106

NINTH RACE (substitute)—Five and one-half furlongs; purse, $600; claiming; for 4-year-olds and upward.
10 Come by Ch'ce 108 | 1 *Twilight Star 108
11 *W'ding Ring 108 | 2 Emily S. 113
12 Foxo 113 | 3 *Flying On 106
13 Rosin 113 | 4 Small Change 120
14 Brief 113 | 5 Locomotive 120
15 Powder M'key 113 | 6 *Bromide 115
16 *Little Jay 108 | 7 Strider 113
17 Strategist II. 108 | 8 Wacoche 113
18 *Flying Feet 103 | 9 *Night Serge 108
*Apprentice allowance claimed.

Lincoln Fields Entries.

By the Associated Press.

FIRST RACE—Five furlongs; purse, $800; claiming; for maiden 2-year-olds.
7 *Charlotte G. 105 | 1 Spirit Queen 113
8 Corn Field 113 | 2 High Top 113
9 Fay D. 113 | 3 *Adoress 108
10 Grecian Time 113 | 4 Maewhisk 113
11 Quick Quick 113 | 5 *Gem City Girl 108
12 Hasty Ruth 110 | 6 Sis Ormont 110
13 Alma Nugget 113

SECOND RACE—Six furlongs; purse, $800; claiming; for 4-year-olds and upward.
6 Arthur B. 106 | 1 Little Drift 103
7 Cruising 114 | 2 Santan 117
8 *Miss Balko 103 | 3 Vici 106
9 *Chipeta 103 | 4 Silver Braid 112
10 *Gold Mesh 104 | 5 *Toney Boy 109

THIRD RACE—Five furlongs; purse, $800; claiming; for maiden 2-year-olds.
7 Buttons B. 113 | 1 Cville Lad 116
8 Old Flag 116 | 2 Banner Witch 110
9 Francine W. 113 | 3 Magic Girl 113
10 Mercedes Mc. 113 | 4 Myrica 113
11 Jockeb 113 | 5 *Preemptor 113
12 Blondkin 115 | 6 Miss Shirley C. 110
13 My Day 113

FOURTH RACE—Six furlongs; purse, $1,000; claiming; for 4-year-olds and upward.
6 Sadie F. 116 | 1 Gefalong 114
7 Naleman 114 | 2 Jawbreaker 112
8 Bomber 114 | 3 Merry C'roline 113
9 Lady Velvet 107 | 4 *Brierton 106
10 *Wilda 111 | 5 Pica 114

FIFTH RACE—Six furlongs; purse, $800; for 3-year-olds.
6 *Lady Peace 110 | 1 Mothers Love 110
7 Aba 115 | 2 Spanit 120
8 Startling 120 | 3 Pin Money 115
9 Port Mora 110 | 4 Madison 120
10 Gold Ree' 110 | 5 †Taken 120
11 War Bridge 110
†Calumet Farm entry.

SIXTH RACE—One and one-sixteenth miles; purse, $1,000; claiming; for 4-year-olds and upward.
4 Over Yonder 112 | 1 Rough D'mond 109
5 Her Reigh 109 | 2 Sir Midas 111
6 Dark Sun 111 | 3 Our Count 115

SEVENTH RACE—One and one-sixteenth miles; purse, $800; claiming; for 4-year-olds and upward.
5 Oh Dolly 104 | 1 Yes Polly 104
6 Brilliant Rose 103 | 2 Almac 109
7 Emir 108 | 3 Miss Firefly 111
8 Sky Breeze 108 | 4 Florida 107
9 Chimney Top 112

EIGHTH RACE—One and one-sixteenth miles; purse, $800; claiming; for 4-year-olds and upward.
5 Mr. Mack 109 | 1 Blazing Sun 108
6 *Sand Baby 104 | 2 Sun Erin 109
7 Blind Sage 108 | 3 Live One 111
8 Boy Valet 109 | 4 *Abdicator 103
9 War Dimes 109
Weather, cloudy; track, fast.
*Apprentice allowance claimed.

LINCOLN FIELD SELECTIONS. (For fast track.)

1—Fay D., Grecian Time, High Top.
2—Cruising, Santan, Miss Balko.
3—Buttons B., Old Flag, Myrica.
4—Maleman, Gefalong, Bomber.
5—War Bridge, Calumet Entry, Madison.
6—Rough Diamond, Her Reigh, Our Count.
7—Almac, Emir, Miss Firefly.
8—Live One, Mr. Mack, Boy Valet.
Best bet—Maleman.

Detroit Entries.

FIRST RACE—One and one-sixteenth miles; purse, $800; claiming; for maiden 3-year-olds.
5 *Lady G'heart 102 | 1 Klevray 112
6 S'ping Vine 107 | 2 *Playreen 107
8 *Jane W 102 | 3 Col. Martis 112
9 Webbing 107 | 4 *Blojos 102

SECOND RACE—Six furlongs; purse, $800; claiming; for 4-year-olds and upward.
7 Skotchy 116 | 1 Little Reigh 116
8 *Pr. Devon 111 | 2 *Frost Bite 106
9 Gd. and Slk 111 | 3 *Blazing Tch 111
10 *Wichita City 111 | 4 *Sequoia 111
11 *Dor. Hicks 106 | 5 *Pipers Tune 106
12 *Imp'l Sally 106 | 6 *Gayette 106

THIRD RACE—Six furlongs; purse, $800; claiming; for 3-year-olds.
4 *Hazel Nut 102 | 1 Kentucky Jane 107
5 Don Moss 112 | 2 All Lady 113
6 Imperial Jones 109 | 3 *Oddessa Pride 103
7 *Depend 102

FOURTH RACE—Five furlongs; purse, $800; allowances; for 2-year-olds.
5 Imp. Anbunt 111 | 1 All Time High 114
6 Broadus 111 | 2 Snap Clock 111
7 Floataway 114 | 3 Haunted House 114
8 Red Moss 111 | 4 Ballinderry 108

FIFTH RACE—Six furlongs; purse, $800; allowances; for 3-year-olds.
5 †Petes Niece 100 | 1 Water Eagle 109
6 Sun Charles 112 | 2 Split Silk 102
7 Eponine 104 | 3 Jeffersontown 102
8 Spread 100 | 4 †Cup Defender 107
†Dixiana Stable entry.

SIXTH RACE (combination race)—Six furlongs; purse, $900; for 4-year-olds and upward.
4 Don Creole 117 | 1 Billy Mole 117
5 Gincchio 117 | 2 Scally Gal 112
6 First Entry 117 | 3 Noel H. 117

SEVENTH RACE—One mile and 70 yards; purse, $800; claiming; for 4-year-olds and upward.
7 Great Smoke 118 | 1 *Mottled 113
8 *Blue Spur 108 | 2 Silent Don 107
9 *Olomor 100 | 3 *Imperial Queen 97
10 *Jack Gonner 102 | 4 *Overplay 113
11 South Gallant 113 | 5 *Nessus 107
12 My Tommie 113 | 6 *Migal Fay 102

EIGHTH RACE—One and one-sixteenth miles; purse, $800; claiming; for 3-year-olds and upward.
7 Midday C'hort 102 | 1 *Aerialist 107
8 *Sweet Tone 107 | 2 *Frank C. 112
9 Stingy 114 | 3 *Ballot Boy 112
10 Summit Hill 117 | 4 *Cross Ruff 107
11 Dark Mist 107 | 5 Stout Heart 112
12 Lena J. 107 | 6 Double R. 117
Weather, cloudy; track, fast.
*Apprentice allowance claimed.

DETROIT SELECTIONS. (For fast track.)

1—Webbing, Colonel Martis, Playreen.
2—Sequoia, Dorothy Hicks, Gayette.
3—Kentucky Jane, Imperial Jones, Odessa Pride.
4—Snap Clock, All Time High, Red Moss.
5—Cup Defender, Eponine, Split Silk.
6—Don Creole, First Entry, Noel H.
7—Mottled, Overplay, Silent Don.
8—Summit Hill, Dark Mist, Double R.
Best bet—Mottled.

Interior Department Wins in Pistol Match

Interior Department Recreation Association defeated Internal Revenue Pistol Club, 936-772, yesterday in a mixed team pistol match at Camp Simms.

Capt. Eugene Ross, of the losers, was high individual scorer with 265. H. G. Brown, with 226, was best for the winners.

Scores:

Interior.		Internal Revenue.	
Wm. Allen	188	F. P. Knoll	203
Verna Watson	59	Tom Lenhing	219
Eugene Ross	265	H. G. Brown	226
V. Christianson	176	Eva Gradijan	205
Betty Morgan	84	Kenfield Bailey	210

Suffolk Downs Entries.

By the Associated Press.

FIRST RACE—Five furlongs; purse, $1,000; claiming; for 2-year-olds.
6 Altadena 110 | 1 Arrow Song 110
7 Delsy Not 110 | 2 Macquett 113
8 Mist of Time 107 | 3 *Maria Dulce 102
9 *Mae Long 105 | 4 *Cantamore 108
10 Webaq 107 | 5 Truckin 110
11 Major B. 113

SECOND RACE—Six furlongs; purse, $1,000; claiming; for 3-year-olds.
7 *Masie 100 | 1 *Bloomer Girl 108
8 *Miss Martis 103 | 2 Miss Hopeful 110
9 *Wild Swan 100 | 3 *Blue Grotto 105
10 Doug Br'shear 113 | 4 *Deep Rock 108
11 Miss Hollyw'd 108 | 5 My Buddy 105
12 Mexico City 115 | 6 Mr. Hyland 110

THIRD RACE—Six furlongs; purse, $1,000; claiming; for 4-year-olds and upward.
5 *Hair Trigger 111 | 1 Earl Porter 112
6 Starogan 108 | 2 Lunaford 119
7 Currants 119 | 3 *Gala Star 108
8 Squawker 111 | 4 Chancery 116

FOURTH RACE—Six furlongs; the Fitchburg Purse; purse, $1,100; for 4-year-olds and upward.
4 Old Comrade 107 | 1 Lady Higloss 111
5 K'tucky Blues 111 | 2 Limpio 107
6 Holluschickie 116 | 3 Accolade 119
7 Fordina 102

FIFTH RACE—One mile and 70 yards; purse, $1,000; claiming; for 4-year-olds and upward.
4 Midshipman 116 | 1 Toni 106
5 Black Falcon 113 | 2 *Peaceful 106
6 *Proprietary 103 | 3 Inactive 114
7 Grandpas Boy 111

SIXTH RACE—One mile and 70 yards; the Pittsfield Purse; purse, $1,200; for 3-year-olds.
3 Cee Joe 111 | 1 Inviting 108
4 Upstream 117 | 2 Boggie 114
5 Ghost Queen 109

SEVENTH RACE—One and one-sixteenth miles; purse, $1,000; claiming; for 4-year-olds and upward.
4 *Prewar 114 | 1 *Vitamin B. 111
5 Inscription 108 | 2 *Maine Chance 114
6 Bogertin 116 | 3 *Synod 111
7 Brass Monkey 119

EIGHTH RACE—One and one-sixteenth miles; purse, $1,000; claiming; for 4-year-olds and upward.
7 Our Bud 116 | 1 Merry Kin 105
8 *Herondas 111 | 2 *Doctor C. N. 111
9 O'den M'sage 116 | 3 *Unlawful 111
10 *Offender 111 | 4 *Reynolds 116
11 Royal Flight 118 | 5 Joy Flag 116
12 Blind Brook 110 | 6 Telling You 111

NINTH RACE (substitute)—One mile; purse, $1,000; claiming; for 4-year-olds and upward.
5 Onrush 113 | 1 *El Ballarino 108
6 Playdema 108 | 2 Hermie Roy 113
7 Unfurl 103 | 3 *Tragaat 108
8 *Would Dare 113 | 4 *Medius Dies 108

SUFFOLK DOWNS SELECTIONS. (For fast track.)

1—Cantamore, Major B., Delsy Not.
2—Blue Grotto, My Buddy, Miss Hopeful.
3—Starogan, Earl Porter, Chancery.
4—Accolade, Lady Higloss, Kentucky Blues.
5—Toni, Midshipman, Inactive.
6—Upstream, Inviting, Boggie.
7—Synod, Inscription, Prewar.
8—Garden Message, Offender, Doctor C. N.
9—Onrush, Hermie Roy, Playdema.
Best bet—Synod.

Three Aces Head Day's Golf Card

Golf

Continued from Page 15.

Michaels, jr. (Lakeside), 2; Charles Schulman and Lou Harris, 1.

Richard Schwartschild and Jack Myers (Lakeside), 2; William Slepian and Fulton Brylawski, 1. Al Schneider and E. Edlowitz (Woodmont), 3; Sylvan Grotchild and Irving Greentree, 0. Ed Wallerstein and Henry Gunst (Lakeside), 2; Vic Zeve and W. Wolf, 1. Ned Bord a-1 B. Kahn (Woodmont), 2½; I. November and E. L. Levy, ½. Maurice Isemann and Al Steinem (Woodmont), 2½; Ralph Dosbrower and Chuck Hutzler, ½.

Pairings for Women's Club Handicap Championship.

Mrs. Jack Schulman vs. George Jacobson, Mrs. Milton Harris vs. Mrs. H. Saulber, Mrs. A. Stephens vs. Janice Loeb, Mrs. H. Racocsin vs. Mrs. H. Goodman, Mrs. H. Singer vs. Mrs. M. Cafritz, Mrs. T. D. Peyser vs. Mrs. Ralph Goldsmith, Mrs. Gilbert Hahn vs. Mrs. Al Steinem, Mrs. M. Jaffe vs. Mrs. M. Gladstein.

KENWOOD.

Eddie Kohler's Quantico team upset the invading Kenwood Club over the former's course, 20 to 16, as Koehler and J. Bowers split three points with George Diffenbaugh and George A. Tew. The winners gained revenge for a lacing at Kenwood last week.

C. E. Lefoe, 84-13—71; R. P. Harman, 83-12—71, and C. C. Miller, 87-16—71, tied in the Blind Bogey event at Kenwood, with W. D. Henderson, 90-12—78, and J. T. Foulis, 92-14—78, next, George A. Tew, 76-2—74, sixth, and E. A. Tupper, 86-13—73, completing the prize winners.

QUANTICO, 20; KENWOOD, 16.

Eddie Koehler and Capt. Joseph Bowers (Quantico), 1½; George Diffenbaugh and George A. Tew, 1½; Col. George Holmes and Maj. M. Silverthorne (Quantico), 1½; W. O. Wooley and C. E. Johanson, 1½; Maj. D. S. Brown and Col. C. Mulvrow (Quantico), ½; A. H. Foster and D. Howard, 2½; Capt. H. Newheart and Capt. D. McDowell (Quantico), 3; H. Shade and Maj. R. K. Norton, 0; Maj. L. Brown and Maj. B. Galley (Quantico), 2½; J. E. Hutchison and A. S. Bain, ½; Col. Roy Geiger and Capt. McKiterich (Quantico), 3; Dr. E. B. Frank and C. A. Mead, 0; Lieut. L. Tyler and Lieut. J. Nilan (Quantico), 2½; H. H. Hughes and Carl Gnam, ½; A. Garracina, jr., and R. Silverthorne (Quantico), 1½; Richard Weaver and M. Karski, 1½.

Lieut. H. Bawker and Lieut. H. Baker, 0; John Gibbs and Dr. C. E. Coulon (Kenwood), 3; Capt. C. Fike and N. Rainier, 0; R. E. Joyce and William Stickle (Kenwood), 3; Col. W. Anderson and E. Agerbach (Quantico), 3; C. D. Wright and B. D. Myer, 0; Maj. Kalten and Capt. W. L. Bayler (Quantico), 1; M. A. Smith and William McFadden, 2.

CONGRESSIONAL.

Earl McAleer, left-handed ace of the Congressional Club, won the President's Cup, donated by Theodore S. Grape, as he defeated Dr. R. A. Keilty by a 4 and 3 margin in the final round encounter. McAleer was out in 36, one under par, and five up, and ended the match on the fifteenth green.

George J. Richardson won the second flight in an extra hole battle with T. D. Conlyb, 2 up on the twenty-seventh, P. J. Winkler trounced R. Tichnor 3 and 1 in the third flight final and B. C. Brown won 4 and 3 over H. E. Randall in the fourth flight.

MANOR.

Mr. and Mrs. B. D. Gamble, with a net total of 141, won the husband and wife championship of the Manor Club, by a two-stroke margin over Mr. and Mrs. J. V. Brownell, parents of yesterday's Middle Atlantic finalist, Bobby Brownell.

Mrs. Gamble had 89—17, 72, and Mr. Gamble 80—11, 69, for the 141 total while Mrs. Brownell scored 88—12, 76, and Mr. Brownell 79—12, 67, to finish second. Other net scores included Mr. and Mrs. W. J. LaBille, Mr. and Mrs. H. J. Klosser and Mr. and Mrs. J. W. Harvey, who were deadlocked with 146's for third place.

INDIAN SPRING.

J. C. Taylor, scoring 81—16, 66, and J. B. Boger, with 75—9 for a like net total tied for the President Tom Moore Trophy at Indian Spring, while J. E. Robertson, 78—11, 67, and H. F. Rhodes, 79—12, 67, tied for third prize.

ARGYLE.

Charles Sutphin and Mrs. Peverill won the prize for the most appropriate costumes in the costume mixed Scotch foursome event at Argyle, while Mrs. Raymond Gable and Burt Langhenry wore the most original and Mrs. Widmayer and Mr. Finlay the funniest outfits.

Other prizes went to Virginia Mapes, Mr. and Mrs. Noland Gibson, Mrs. Sam Wetzel, Willie Fox, Ed Widmayer and Mrs. John Gardner.

WASHINGTON.

R. T. Harrell scored a consistent 36-36 72, over the Washington Golf and Country Club course to win the gross prize in the sweepstakes event while the net awards went to A. J. Naylor, 86-25, 61, and C. S. Bailey, 96-34, 62.

CAPITAL.

C. Henry Cohen, former captain of the Washington and Lee golf team, shot a near record 32-35, 67 over the Capital course yesterday in feature the two-man team play as he and J. Hays won over G. R. Thornton and S. S. Fletcher. With par in for a 65 in the seventeenth tee, he took a two-over par 5 and finished with 67.

David Ross, with 40-35—75-8—67, won the sweepstakes with George Borsari, second, 79-12—67; H. Hines next with 85-17—68, while Cohen came back in the afternoon with a 35-37—72, to win low gross. He will play in the Maryland State Amateur this week.

Two-Man Teams.

George Borsari and T. G. Herbert defeated Dr. L. Penhollow and F. F. Tierdon, 2 and 1; Dave Ross and L. M. Goyette defeated Dr. L. J. Salen and E. Piper, 4 and 3; Bob Fowler and G. E. Getty defeated Francis Keene and Don Smith, 3 and 2; C. Henry Cohen and James A. Hayes defeated G. R. Thornton and S. S. Fletcher, 5 and 4.

ARMY AND NAVY.

Mrs. Torlinsky and Capt. R. G. Rogers, finishing 5-up on par, won the mixed foursome match play against par event at the Service Club, while Mrs. George Hussey and Commander E. K. Patton were tied with Mrs. J. W. Ludewig and Lieut. M. A. Sawyer, each 4-up on perfect figures.

EAST POTOMAC.

Bobby Burton, with 75-25—50, had the lucky number in the punchboard blind bogey event at East Potomac, while Jimmy Gipe, with 71-25—46, had low net. Robert J. Maricini had high net with 112-3—109.

Sandlot Pick-ups

The close of the inter-high series has brought an eager group of high school baseball stars into the sandlot spotlight . . . And this is apt to improve play in all leagues . . . Many of the Post all-high aces and second team players are now performing for four divisions of the National City League—League A, League B, Juniors, and Midgets—and many of the other public school diamonders have found a place on clubs belonging to the Week-Day, American Legion Junior, and Independent Leagues . . . Chester Ciomei, Post all-high second baseman, Harry Newby, leftfielder, Charlie Kendall, first baseman, and Harry Newsome, infielder, all of Tech, are playing with the Costello Post of the America Legion Junior League . . . Kenny Bransdorf, Post all-high catcher, of Central and Benny Steiner, third baseman from the same school peform for the Agriculture Post nine . . . Paul Boothe and Jack Lyens, Roosevelt twirlers, are with the Fort Stevens aggregation . . . Jack Redinger, Post all-high flinger, John Arbuthnot, rightfielder and Tony Lagos, second baseman, all of Roosevelt, have decided to cast their lot with the Deoudes celery crew . . . Norman Treadway, Eastern catcher, teamed up with Nick Bombard . . . Dick Lynham, Post all-high third baseman, of Western, and his leftfielder teammate Irving Needle have lined up with the No. 4 Police Boys' Club team . . . Anacostia High has three youngsters cavorting for the No. 11 Metropolitan Police brigade . . . They are Richard Farr, back stop; William Marshall, third baseman; and Jack Burroughs, pitcher . . . Lorenz Zimmerman, first baseman Dizzy DiZerne, hurler; and Tony DiBlasi, Post all-high shortstop, all of Central have strengthened the No. 10 Police Boys' Club nine . . . Les Cooksey, of Eastern, is doing the centerfielding for the No. 5 Police team . . . Hymie Perlo, Rider catcher; Lou Mostow, Tech leftfielder; Pat Hurley, Central second baseman; and John Thrift, Roosevelt third baseman joined with Coffey Screen . . . George Oertel, that .619 batting demon who paced the Post all-high selections, and Toby Bright, second string pitcher, both of Western, were convinced that the Heurich Brewers was the club for them . . . Alex Anderson, of the hard-hitting Washington-Lee nine, is now first-basing for Seven Up in the Industrial League.

Washington Post Consensus at Charles Town

Bennings (Washington Post)

First Race.	Second Race.	Third Race	Fourth Race	Fifth Race	Sixth Race	Seventh Race.	Eighth race
Lady Timerole	Isle o' Joy	Memana	Trip	Indiana	Miss Epe	The Swagman	Abbots Last
Vendor's Lien	Stepping In	On Sea	Shorts	Proven	Lady Dunlin	Canteret	Lovely Amelia
Engle's Lad	Topsie H.	Oh Alby	Leah Fern	Keswick Hill	Shebang	Fam. Clayton	Stepee

Best bet—Isle o' Joy.

Clocker Mike (Washington Post)

First Race.	Second Race.	Third Race	Fourth Race	Fifth Race	Sixth Race	Seventh Race.	Eighth race
Ivy X	Suntense	Bluey	Shorts	Maxie Binder	Lady Gursil	Aufoin	Stepee
Lady Timerole	Topsie H	Young Native	Hagerstown, Jr.	Landsman	Lady Dunlin	Famous Clayton	Worthowning
Engle's Lad	Isle o' Joy	Look Forward	Happy Chase	Pack Away	Mary Allen	Canteret	Gaylass

Best bet—Aufoin.

Consensus of Leading Handicappers

First Race.	Second Race.	Third Race	Fourth Race	Fifth Race	Sixth Race	Seventh Race.	Eighth race
E. Lad (21)	Topsie H (20)	L. Forward (18)	Trip (20)	Caut. Bob (19)	Shebang (20)	C'nter Pass (21)	L'y Amelia (19)
Ivy X (18)	Take Off (15)	Y's Native (17)	Shorts (19)	Indiana (18)	Miss Epe (18)	F's Clayton (15)	Day Letter (16)
L. Timerole (14)	Isle o' Joy (11)	Memana (15)	Leah Fern (12)	Pack Away (14)	L'y Dunlin (13)	Canteret (9)	Abbots Last (11)

You'll Find This Page a Handy Guide When You Seek a Room for Rent

The Weather

Today's Sun and Tide Table

		A.M.	P.M.
Sun rises....4:42	High tide..	0:48	12:58
Sun sets.....7:37	Low tide..	7:26	7:35

Weather Conditions.

U. S. Dept. of Agriculture, Weather Bureau, Washington, Sunday, June 19, 7:30 p. m.

Forecast for the District of Columbia—Mostly cloudy Monday and Tuesday with moderate temperature, gentle winds mostly northeast.

For Maryland—Mostly cloudy Monday and Tuesday; slightly cooler Monday.

For Virginia—Mostly cloudy Monday and Tuesday, probably occasional local showers in south portions, not much change in temperature.

Conditions.

Pressure is relatively low over the Grand Banks and a disturbance of slight intensity is moving eastward over western Nova Scotia, Yarmouth, 29.86 inches. Pressure is low over Hudson Strait and from northern Hudson Bay westward over the MacKenzie Valley and Alaska. Resolution Island, Hudson Strait, 29.44 inches, and Coppermine, District of MacKenzie, 29.96 inches. Pressure is relatively low over the southern Rocky Mountain and southern Plateau regions, Las Vegas, Nev., 29.54 inches. Pressure is high from Florida eastward over Bermuda, St. Georges, Bermuda, 30.20 inches, while a high pressure area remains stationary over the Lake region, Marquette, Mich., 30.20 inches. Pressure is relatively high over the north Pacific States, Northhead, Wash., 30.12 inches. During the last 24 hours there have been rather general showers in the middle and east Gulf States and the southern portion of the Ohio Valley. Scattered showers occurred in the Atlantic States and portions of the Plains States. Temperatures have risen slightly in portions of the Lake region and the northern Plateau and northern Rocky Mountain regions.

Local Weather Report.

Temperature—Midnight, 73; 2 a. m., 72; 4 a. m., 71; 6 a. m., 71; 8 a. m., 72; 10 a. m., 77; 12 noon, 80; 2 p. m., 82; 4 p. m., 83; 6 p. m., 82; 8 p. m., 71; 10 p. m., 69. Highest, 85. Lowest, 71.

Relative humidity—7:30 a. m., 82; 1:30 p. m., 51; 7:30 p. m., 70. Rainfall (7:30 p. m. to 7:30 p. m.), .01 inch. Hours of sunshine, 6. Per cent of possible sunshine, 43.

Departures From Normal.

Accumulated excess of temperature since January 1, 1938, 586 degrees.

Excess of temperature since June 1, 1938, 24 degrees.

Accumulated deficiency of precipitation since January 1, 1938, 7.37 inches.

Deficiency of precipitation since June 1, 1938, 2.25 inches.

Temperatures and Precipitation.

Temperatures and precipitation in other cities for 24 hours ended Sunday 7:30 p. m.

	High Sun	Lowest Sat. night	7:30 p. m.	Rainfall
Washington, D. C.	85	71	77	0.01
Asheville, N. C.	76	62	68	0.46
Atlanta, Ga.	80	70	72	0.05
Atlantic City, N. J.	86	68	78	....
Baltimore, Md.	88	72	82	....
Birmingham, Ala.	86	70	68	0.51
Bismarck, N. Dak.	86	66	86	0.01
Boston, Mass.	82	66	64	0.13
Buffalo, N. Y.	64	56	62	....
Cheyenne, Wyo.	80	46	62	0.39
Chicago, Ill.	66	58	62	....
Cincinnati, Ohio	76	66	70	0.01
Cleveland, Ohio	70	58	68	....
Dallas, Tex.	88	72	86	....
Davenport, Iowa	84	52	80	....
Denver, Colo.	84	60	72	0.07
Des Moines, Iowa	84	64	84	....
Detroit, Mich.	76	60	72	....
Duluth, Minn.	66	52	64	....
El Paso, Tex.	100	76	98	....
Galveston, Tex.	86	80	84	0.01
Helena, Mont.	74	48	74	....
Huron, S. Dak.	82	66	80	0.37
Indianapolis, Ind.	82	64	78	....
Jacksonville, Fla.	88	74	78	0.04
Kansas City, Mo.	84	66	84	....
Little Rock, Ark.	86	70	86	0.13
Los Angeles, Calif.	66	58	64	....
Louisville, Ky.	72	66	70	0.47
Marquette, Mich.	66	50	66	....
Memphis, Tenn.	80	68	80	0.08
Miami, Fla.	86	80	82	....
Mpls.-St. P., Minn.	84	62	84	....
Mobile, Ala.	76	72	74	1.20
New Orleans, La.	84	72	76	0.16
New York, N. Y.	80	70	72	....
North Platte, Nebr.	84	68	84	....
Omaha, Nebr.	88	68	84	....
Philadelphia, Pa.	82	72	80	....
Phoenix, Ariz.	100	66	98	....
Pittsburgh, Pa.	78	58	66	....
Portland, Me.	80	62	66	0.35
Portland, Oreg.	74	58	74	....
Rapid City, S. Dak.	82	56	80	0.44
St. Louis, Mo.	86	68	80	....
Salt Lake City, Utah	74	40	74	....
San Antonio, Tex.	92	74	88	....
San Diego, Calif.	68	60	64	....
San Francisco, Calif.	70	54	64	....
Santa Fe, N. Mex.	82	54	80	....
Savannah, Ga.	94	72	78	....
Seattle, Wash.	68	54	68	....
Springfield, Ill.	86	68	82	0.05
Tampa, Fla.	92	72	78	0.19
Vicksburg, Miss.	84	70	76	0.27

DIED.

ABEL, ESPELLA. Suddenly, on Sunday, June 19, 1938, ESPELLA ABEL, beloved wife of Alfred C. Abel, aged 56 years. Funeral from the chapel of Bernard Danzansky, 3501 14th st. nw., on Monday, June 20, at 10:30 a. m. Interment private.

AMOS, THOMAS L. Suddenly, on Saturday, June 18, 1938, THOMAS L. AMOS, beloved husband of Maud Lidy Amos, Hollywood, Colesville, Md. Services at the Warner E. Pumphrey funeral home, 8424 Ga. ave., Silver Spring, Md., on Monday, June 20, 2 p. m. Interment Colesville (Md.) M. E. Church Cemetery.

BUNT, RALPH C. Suddenly, on Sunday, June 19, 1938, at his residence, 230 E. Howell ave., Alexandria, Va., RALPH C. BUNT, beloved husband of Elsie C. Bunt and father of Shirley Mae Bunt. He is also survived by three brothers, Willis K., James E. and Arthur F. Bunt, the latter of New York. Notice of funeral later. Arrangements by the Demaine funeral home, 817 King st., Alexandria, Va.

COOK, ARTHUR E. Passed away on Saturday, June 18, 1938, 10:15 a. m., at his late residence, 1355 Montague st. nw., ARTHUR E. COOK, beloved husband of Corda P. Cook and father of Dorothy W. and Arthur E., jr. Remains resting at the above residence. Funeral from Calvary Baptist Church, 8th and H st. nw., on Monday, June 20, at 2 p. m. Interment Fort Lincoln Cemetery under the auspices of the National Masonic Lodge.

CREAMER, LENA D. On Saturday, June 18, 1938, LENA D. CREAMER, of 3042½ R st. nw., beloved daughter of Frances Steward Creamer and the late Charles H. Creamer. She is survived by three brothers and four sisters. Funeral from the W. W. Chambers Co. funeral home, 1400 Chapin st. nw, on Monday, June 20, at 1 p. m., thence to Potomac Methodist Church, Potomac, Md., where services will be held at 2 p. m. Relatives and friends invited. Interment Potomac, Md.

DEVERS, LANDIS M. On Saturday, June 18, 1938, at his residence, 1905 33d st. se., LANDIS M. DEVERS, the beloved husband of Lena A. Devers. He is survived by three children. Funeral from his late residence on Tuesday, June 21, at 11 a. m. Relatives and friends invited. Interment Cedar Hill Cemetery. Arrangements by the William H. Sardo & Co.

DIXON, JAMES A. On Sunday, June 19, 1938, at his residence, 1233 U st. se., JAMES A. DIXON, beloved husband of the late Nelligan Flowers Dixon. Notice of funeral later. T. Frank Murray funeral service.

EMERY, JON ORIN. On Friday, June 17, 1938, JON ORIN EMERY, beloved husband of Maude S. Emery, of 1315 11th st. nw. Remains resting at Dalley's funeral home, 2819 12th st. ne., after 7 p. m. Funeral services at Arlington Chapel, Fort Myer, Va., on Wednesday, June 22, at 2 p. m. Interment Arlington National Cemetery. Relatives and friends invited.

EMERY, ORIN. Washington Lodge, No. 15, B. P. O. Elks, will convene in Session of Sorrow at 7:30 p. m. Monday, June 20, 1938, for the purpose of paying tribute to the memory of our late Brother ORIN EMERY, class of May 12, 1937, who passed to the Grand Lodge of the Hereafter on Friday, June 17. Elk services at Dalley's funeral home, 2819 12th st. ne., at 8 p. m. By order of
Attest: L. MARTIN YOUNG, Exalted Ruler.
W. S. SHELBY, Secretary.

FUNKHOUSER, MINERVA KING. On Saturday, June 18, 1938, at her residence, 3608 Quesada st. nw., MINERVA KING FUNKHOUSER, wife of the late Abram Paul Funkhouser and mother of Mrs. Robert Roudabush, of Washington, D. C.; Mr. S. King Funkhouser of Roanoke, Va.; Mrs. Halsey Rogers, of Linden, Md., and Mr. Edward K. Funkhouser, of Montclair, N. J. Services at the S. H. Hines Co. funeral home, 2901 14th st. nw., on Monday, June 20, at 9:30 a. m. Interment Harrisonburg, Va.

HAGAN, MARY EMILY. On Friday, June 17, 1938, at her residence, 115 2d st. ne., MARY EMILY HAGAN, beloved mother of Vernon H., Clifford L., Stanley L. and Edith M. Hagan. Remains resting at the W. W. Chambers Co. Southeast funeral home, 517 11th st. se., until Monday, June 20, at 8:30 a. m. Services and interment in the Methodist Church Cemetery, Middletown, Md.

DIED.

HEFFERNAN, CATHERINE M. Suddenly, on Thursday, June 16, 1938, at her residence, 31 Florida ave. nw., CATHERINE M. HEFFERNAN (nee Owen), beloved wife of the late Patrick Henry Heffernan. She is survived by four sons and four daughters; beloved sister of Frank Owen. Funeral from the above residence on Monday, June 20, at 8:30 a. m.; thence to St. Aloysius Church, where solemn high mass will be offered at 9 a. m. for the repose of her soul. Relatives and friends invited. Interment Mount Olivet Cemetery. Services by the W. W. Chambers Co.

HENNESSY, James M. On Friday, June 17, 1938, at Garfield Hospital, JAMES M. HENNESSY, of 2218 Hall pl. nw., beloved husband of Bertha L. Hennessy. He is also survived by two sons, Elmer L. and J. Edward Hennessy; three daughters, Mrs. C. W. Lentz, Mrs. W. J. Darmody and Miss Maryellen Hennessy. Services at his late residence on Monday, June 20, at 2 p. m. Interment Cedar Hill Cemetery.

KELLER, ANNA MARY. On Saturday, June 18, 1938, at Sibley Hospital, ANNA MARY KELLER, widow of Abraham L. Keller and the beloved mother of Carl B. Keller and sister of Harry K. Allison. Services at the S. H. Hines Co. funeral home, 2901 14th st. nw., on Tuesday, June 21, at 3:30 p. m. Interment Glenwood Cemetery.

MADEN, MARIE SUE. Suddenly, on Saturday, June 18, 1938, MARIE SUE MADEN, of Fairfax County, Va., wife of Jonathan A. Maden, aged 55 years. Funeral services at the Wheatley funeral home, Alexandria, Va., on Tuesday, June 21, at 3 p. m. Interment Pohick Cemetery, Fairfax County, Va.

McCARTHY, MARGARET C. On Saturday, June 18, 1938, at her home in East Falls Church, Va., MARGARET C. McCARTHY. Remains resting at Pearson's funeral home, Falls Church, Va., until 8:30 a. m. Monday, June 20, thence to St. James' Church, West Falls Church, Va., where mass will be celebrated at 9 a. m. Interment St. James' Cemetery, West Falls Church, Va.

PEDDINGHAUS, JOHN M. On Sunday, June 19, 1938, at his residence, 1705 East Capitol st., JOHN M. PEDDINGHAUS, beloved father of Helen, Dwight and Harold Peddinghaus. Remains resting at the S. Hines Co. funeral home, 2901 14th st. nw., until 10 p. m. Monday, June 20. Services and interment at Marietta, Ohio, on Wednesday, June 22, at 3 p. m.

PULLMAN, LILLIE A. On Saturday, June 18, 1938, at her residence, 35 Ivy st. se., LILLIE A. PULLMAN, widow of Peter R. Pullman and mother of the late Maj. Raymond W. Pullman. Funeral services at her late residence, on Monday, June 20, at 2 p. m. Interment Congressional Cemetery.

SWEENEY, PATRICK. On Saturday, June 18, 1938, at North Beach, Md., PATRICK SWEENEY, aged 85. Remains resting at Timothy Hanlon's funeral parlor, 641 H st. ne. Notice of funeral later.

TOWNSEND, MARY E. On Saturday, June 18, 1938, at Sibley Memorial Hospital, MARY E. TOWNSEND, wife of James T. Townsend. Besides her husband she is survived by her mother, Mrs. Mary J. Goodrick; a daughter, Mrs. Ernest M. Boss, and three grandchildren, all of this city. Also a niece, Mrs. Harry McGrath, of St. Louis, Mo. Funeral from her late residence, 2028 North Capitol st., on Tuesday, June 21, at 1 p. m. Interment Rock Creek Cemetery.

UTZ, PEARL A. On Thursday, June 16, 1938, PEARL A. UTZ, beloved wife of Harvey R. Utz, mother of Pauline, Dorothy, Marguerite, Catherine, Herbert and David Utz. Remains resting at the W. W. Chambers Co. funeral home, 1400 Chapin st. nw. Late residence, 712 22d st. nw. Funeral services at the W. W. Chambers Co. funeral home, 1400 Chapin st. nw., on Monday, June 20, at 2 p. m. Relatives and friends invited. Interment Washington National Cemetery.

FUNERAL DESIGNS.

Small's Flowers. Sprays $3.00 Up. Dupont Circle DUpont 7000

GUDE BROS. CO., Florists 1212 F STREET. NAtional 4276.

GEO. C. SHAFFER 900 14TH ST. N.W. Expressive Floral Tributes. Moderate prices. Open Eve. & Sun. Phone: NA. 0106

FUNERAL DIRECTORS

J. WILLIAM LEE'S SONS CO. FUNERAL DIRECTORS. CREMATORIUM 4th and Mass. Ave. N.E. LI. 5200.

CEMETERY LOTS

THREE well-located lots, Nat'l Memorial Park, Fairfax Co.; sell for ½ of what they cost for quick sale. NA. 8245.

Official Notices

COMMISSIONERS OF THE DISTRICT OF Columbia, June 20, 1938. A public hearing having been held by the Commissioners of the District of Columbia in the matter of closing part of Michigan avenue west of Eighteenth street northeast, considered in connection with a dedication of certain area for highway purposes in this vicinity, and the said Commissioners being satisfied as to the equity, justice and advisability of said closing, and that the same is in the public interests and not detrimental to the interests of abutting property owners, notice is hereby given that the said Commissioners have prepared the following order: "Ordered that pursuant to the provisions of Public Act No. 307, approved December 15, 1932, a part of Michigan avenue northeast, on the southerly side, lying immediately west of Eighteenth street, is hereby ordered closed, as shown on plat filed in the office of the surveyor of the District of Columbia numbered as Map 2058-A, same to take effect on and after July 20, 1938, the title to the land comprised within the part of Michigan avenue so closed to revert to the abutting property owners, as shown on said map; and in connection therewith a dedication is provided for the acquisition of additional street area at Michigan avenue and Bunker Hill road northeast, and for the widening of Bunker Hill road on the northerly side, west of Eighteenth street northeast." Any and all parties interested must file objections in writing, if any, to said closing before the effective date of above order; otherwise said order shall become effective on July 20, 1938, as aforesaid, and said part of said avenue shall on and after said date become closed in accordance with the provisions of said Act. MELVIN C. HAZEN, GEORGE E. ALLEN, DAN I. SULTAN, Commissioners of the District of Columbia.

COMMISSIONERS OF THE DISTRICT OF Columbia, June 8, 1938. Public hearings having been held by the Commissioners of the District of Columbia in the matter of closing streets, roads and alleys, considered in connection with the dedication of certain area for highway purposes, all as hereinafter described, and the said Commissioners being satisfied as to the equity, justice and advisability of said closings and dedications, and that the same are in the public interests and not detrimental to the interests of abutting property owners, NOTICE IS HEREBY GIVEN that the said Commissioners have prepared the following order: "Ordered: That pursuant to the provisions of Public Act No. 307, approved December 15, 1932, the street, road and alley area in the District of Columbia, as shown in green on plats filed in the office of the surveyor of the District of Columbia, and numbered as Maps 2040, 2083 and 2084, is hereby ordered CLOSED, same to take effect on and after JULY 8, 1938, the title to the land comprised in said area so closed to revert to the abutting property owners, as shown on said maps, the street, road and alley area hereby ordered closed being described as follows: 1. Closing of Trumbull Circle and part of Taylor Street west of Trumbull Circle, Northwest, and in connection therewith a dedication of streets west of 17th Street, north of Piney Branch Parkway, and east of Rock Creek Park; and also the closing of parts of old roads, all in the above described territory. 2. Closing part of 36th Street between Whitehaven Parkway and T Street, Northwest. 3. Closing part of Brookland Avenue, N.E., between Michigan Avenue and Bates Road, closing Bates Road, N.E., from Porto Rico Avenue (proposed) to 8th Street (proposed), and closing part of an alley in Square 3821; and providing also for a dedication of land for highway purposes in this section, including the extension and widening of Taylor Street from its present western terminus at 7th Street, N.E., westerly to the westerly boundary of Parcel 135/4, and for the extension of a proposed street northwesterly from Taylor Street, N.E., to the westerly boundary of Parcel 123/25, and for other street area to be acquired by dedication in this section." Any and all parties interested must file objections, if any, to said closings in writing before the effective date of above order; otherwise said order shall become effective on July 8, 1938, as aforesaid, and said street, road and alley area shall on and after said date become closed in accordance with the provisions of said Act. MELVIN C. HAZEN, GEORGE E. ALLEN, DAN I. SULTAN, Commissioners of the District of Columbia. 8-23 ExS

APPLE MARY AND DENNIE

By Martha Orr

DIED.

WHITE, HERMAN C. Suddenly, on Saturday, June 18, 1938, at his residence, 209 North Piedmont st., Arlington, Va., HERMAN C. WHITE, beloved husband of Anita J. White. Services at the S. H. Hines Co. funeral home, 2901 14th st. nw., on Tuesday, June 21, at 2 p. m. Interment Arlington National Cemetery.

WYMAN, AGNES B. Suddenly, on Friday, June 17, 1938, AGNES B. WYMAN, beloved wife of Dr. George P. Wyman and daughter of Mrs. Norah W. Carpenter and the late Luman Carpenter, of Atlanta, Ga. Remains resting at Lee's funeral home, 4th street and Massachusetts ave. ne., where services will be held on Monday, June 20, at 3 p. m. Relatives and friends invited. Interment private.

IN MEMORIAM

VANCE, JENNIE MARIE. In sad but loving remembrance of our dear and departed daughter and sister, JENNIE MARIE VANCE, who left us two years ago today, June 20, 1936.

You had a smile for everyone,
A heart as pure as gold;
For those who knew and loved you
Your memory will never grow old.

MOTHER AND FATHER, SISTER AND BROTHERS, AUNT BETTIE.

Auction Sales

MONDAY, JUNE 20, 1938—
THOS. J. OWEN & SON, Auctioneers. 1431 Eye Street Northwest.

TRUSTEE'S SALE OF VALUABLE UNIMPROVED REAL ESTATE SITUATE ON THE WEST SIDE OF TWELFTH STREET, BETWEEN G AND H STREETS NORTHWEST.

By virtue of a certain deed of trust duly recorded, in Liber No. 6659, Folio 71 et seq., of the land records of the District of Columbia, and at the request of the party secured thereby, the undersigned trustees will sell, at public auction, in front of the premises, on MONDAY, THE TWENTIETH DAY OF JUNE, A. D. 1938, AT TWO-THIRTY O'CLOCK P. M., the following-described land and premises, situate in the District of Columbia, and designated as and being part of original lot 24 in Square 288; beginning for the same on Twelfth Street at the Northeast corner of said lot and running thence South with the line of said street 20 feet, thence West to the rear or West line of said lot; thence North on said line 20 feet; thence East along an alley on the North side of said lot to the beginning.

TERMS OF SALE: One-third of the purchase-money to be paid in cash, balance in two equal installments, payable in one and two years, with interest at six per centum per annum, payable semi-annually, from day of sale, secured by first deed of trust upon the property sold, or all cash, at the option of the purchaser. A deposit of $1,000.00 will be required at time of sale. All conveyancing, recording, revenue stamps, etc., at cost of purchaser. Terms of sale to be complied with within thirty days from day of sale, otherwise the trustees reserve the right to resell the property at the risk and cost of defaulting purchaser, after five days' advertisement of such resale in some newspaper published in Washington, D. C.

HARRY K. BOSS,
H. GLENN PHELPS,
Trustees.

je9d&ds,exsun

THURSDAY, JUNE 23, 1938—
THOS. J. OWEN & SON, Auctioneers. 1431 Eye Street Northwest.

TRUSTEES' SALE OF THREE VALUABLE BRICK DWELLINGS KNOWN AS PREMISES 1116 THIRD STREET SOUTHWEST, 950 RHODE ISLAND AVENUE NORTHWEST, AND 406 V STREET NORTHWEST.

By virtue of a certain deed of trust duly recorded in Liber 7203, folio 45 et seq., of the land records of the District of Columbia, and at the request of the party secured thereby, the undersigned trustees will sell, at public auction within the office of Thos. J. Owen & Son, Auctioneers, 1431 Eye Street Northwest, on THURSDAY, THE TWENTY-THIRD DAY OF JUNE, 1938, COMMENCING AT ELEVEN O'CLOCK A. M., the following described land and premises, situate in the District of Columbia, and designated as and being (1) Lot 810 in Square 594 of the Land Records of the District of Columbia; otherwise known as parts of lots I and K in Henry S. Davis, and others' subdivision, as recorded on page 138, plat R. W., in the Office of the Surveyor in and for the District of Columbia; subject to the covenants of record and known as premises 1116 3rd Street S.W. (2) Lot 104 in Square 365 of the Land Records of the District of Columbia; otherwise known as lot 104 in George M. Lanckton's subdivision of lots, as recorded on page 157, plat C. H. B. in the Office of the Surveyor in and for the District of Columbia; subject to covenants of record and known as premises 950 Rhode Island Avenue N.W. (3) Lot 57 in Edith H. Gotwal's subdivision of lot 6 in Block 20 "Effingham Place," as per plat recorded in the Office of the Surveyor for the District of Columbia in Liber 46, folio 14, Block 20, now known as Square 3080; subject to covenants of record, known as premises 406 V Street N.W.

TERMS OF SALE: Parcel No. 1 sold subject to a prior deed of trust for $695.54. Parcel No. 2 sold subject to a prior deed of trust for $3,603.13. Parcel No. 3 sold subject to a prior deed of trust for $1,982.40, further particulars to be announced at time of sale; the purchase price above said deeds of trust to be paid in cash. A deposit of $300.00 required on each parcel. All conveyancing, recording revenue stamps, etc., at purchaser's cost. Terms of sale to be complied with within thirty days, otherwise deposit forfeited and the property may be advertised and resold at the discretion of the trustees.

JAMES B. EVANS.
CLAUDE W. OWEN.
P—Je14,16,18,20,22. Trustees.

THURSDAY, JUNE 23, 1938—
THOS. J. OWEN & SON, Auctioneers. 1431 Eye Street Northwest.

TRUSTEES' SALE OF THREE BRICK DWELLINGS KNOWN AS PREMISES 5305 CONNECTICUT AVENUE, N.W.; 409 14TH STREET, NORTHEAST, AND 5127 DEANE AVENUE, NORTHEAST.

By virtue of two certain deeds of trust, duly recorded in Liber 7065, folio 323, and Liber 7203, folio 41, et seq., of the land records of the District of Columbia, and at the request of the party secured thereby, the undersigned trustees will sell at public auction within the office of Thos. J. Owen & Son, Auctioneers, 1431 Eye Street, northwest, on THURSDAY, THE TWENTY-THIRD DAY OF JUNE, 1938, COMMENCING AT ELEVEN O'CLOCK A. M., the following described land and premises, situate in the District of Columbia and designated as and being (1) lot 71 in Luther A. Swartzell's subdivision of part of a tract of land known as "Mount Airy," as per plat recorded on page 5, plat 47, in the office of the Surveyor for the District of Columbia; and now known as lot 71 in Square 1873; subject to covenants of record. Being premises 5305 Connecticut Avenue, N. W.; (2) lot 48 in Square 1053 in the subdivision made by Rosalier Moxley and others, as recorded on page 150, plat 24, in the office of the aforesaid Surveyor; subject to covenants of record, being premises 409 14th Street, Northeast. (3) Lot 1 in Square 5196 in S. F. Marshall's subdivision called "Beverly," as recorded on page 20, plot County 21, in the office of the aforesaid Surveyor; subject to covenants of record. Being premises 5127 Deane Avenue, Northeast.

TERMS OF SALE: Parcel No. 1 sold subject to a prior deed of trust for $6,500.00. Parcel No. 2 sold subject to a prior deed of trust for $2,789.24. Parcel No. 3 sold subject to a prior deed of trust for $2,178.52, further particulars to be announced at time of sale; the purchase price above said deeds of trust to be paid in cash. A deposit of $300.00 required on each parcel. All conveyancing, recording, revenue stamps, etc., at purchaser's cost. Terms of sale to be complied with within thirty days, otherwise deposit forfeited and the property may be advertised and resold at the discretion of the trustees.

JAMES B. EVANS.
CLAUDE W. OWEN.
P—June14,16,18,20,22. Trustees.

Legal Notices

NOTICE IS HEREBY GIVEN THAT THE undersigned, being all of the members of a Limited Partnership formed pursuant to the laws of the State of New York, and desiring to do business in the District of Columbia as a Limited Partnership, have filed a certificate of Limited Partnership in the office of the clerk of the District Court of the United States for the District of Columbia; that the firm name of said partnership is G. M.-P. Murphy & Company; that the business intended to be transacted by said partnership is (a) buying or otherwise acquiring, selling or otherwise disposing of, and in any manner dealing, whether on behalf of the partnership or for others, in stocks, bonds or other securities and property; (b) transacting a general securities and brokerage business such as is ordinarily conducted by New York Stock Exchange firms and conforming to the constitution and rules of the said New York Stock Exchange; (c) underwriting or subscribing for, or assisting to procure underwritings or subscriptions for, stocks, bonds or other securities and/or otherwise financing or assisting to procure the financing of corporate or other enterprises; that Grayson M.-P. Murphy ceased to be a member of said partnership on October 18, 1937, the date of his death, and Gerald C. Maxwell ceased to be a member of said partnership on April 30, 1938; that Otis A. Glazebrook, Jr., Edward O. McDonnell, Alfonso P. Villa, John G. Pennypacker, William P. T. Preston, James D. Sawyer, Charles S. Sargent, J. Sawyer Wilson, Jr., Charles H. Baetjer, Don M. Kelley, George A. Garrett and John E. Parker are general partners; that P. Erskine Wood, Frederick Osborn, Grayson M.-P. Murphy, Jr., and Walter Russell Herrick are special partners; that the special partners have contributed as capital to the common stock of the co-partnership the following amounts in cash: P. Erskine Wood, $300,000; Frederick Osborn, $12,500; Grayson M.-P. Murphy, Jr., $50,000, and Walter Russell Herrick, $200,000; and Frederick Osborn has also contributed as capital to said common stock cash, securities and/or other property having actual and agreed values aggregating $82,500; and that the term of the partnership is to end at the close of business on June 30, 1939, subject to earlier termination in certain contingencies. The special partners will be entitled to the return of their contributions upon termination of the partnership. In addition, the partnership agreement provides that part or all of the contribution of each special partner may be withdrawn upon his death or retirement from the partnership or on certain other contingencies, but that such withdrawal shall not be made unless and until this certificate shall have been cancelled or so amended as to set forth such withdrawal.

Dated this 24th day of May, 1938. (Signed) Otis A. Glazebrook, Jr., Edward O. McDonnell, Alfonso P. Villa, John G. Pennypacker, William P. T. Preston, James D. Sawyer, Charles S. Sargent, J. Sawyer Wilson, Jr., Charles H. Baetjer, Don M. Kelley, George A. Garrett and John E. Parker, general partners; P. Erskine Wood, Frederick Osborn, Grayson M.-P. Murphy, Jr., and Walter Russell Herrick, special partners.

The Washington Post
CLASSIFIED ADVERTISING
LOCAL RATES

For Washington and Points Within 50 Miles of the District of Columbia. The following rates are for consecutive insertions:

1 time.......19c per line.
3 times......18c per line.
7 times......15c per line.
15 times.....13c per line.

The one-time rate applies on skip ads or irregular insertions.

OUT-OF-TOWN RATES.

Ads from points more than 50 miles from the District of Columbia are: 1 time, 21c per line; 3 times, 20c per line; 7 times, within 30 days, 17c per line.

When computing the cost of an ad kindly estimate 5½ average words to a line.

Rates for special classification and yearly contracts furnished upon request.

The Washington Post reserves the right to edit, revise or reject any classified advertising.

Misclassification of ads not permitted.

The Washington Post will not be responsible for more than one incorrect insertion on any order.

Kill Orders or Corrections before insertions (excepting Death Notices) cannot be made unless ordered before 5 p. m. daily or 4 p. m. Saturday for Sunday.

The Washington Post strives at all times to prevent insertion of fraudulent or misleading advertisements. Information concerning any ad that proves misleading or fraudulent will be appreciated.

Phone NAtional 4200
Ask for An Ad-Writer

THESE DRUG STORES WILL TAKE YOUR WANT AD. DAY AND NIGHT.
Suter's Drug Store, 1841 Columbia Road.
Park View Pharmacy, Georgia Ave. and Park Road.
O'Donnell's Drug Store, Wisconsin Ave. and P St.
The Jolson Pharmacy, Inc., 5000 First St. N.W.
The Chevy Chase Pharmacy, 5510 Connecticut Ave.
Alaska Ave. Pharmacy, 7806 Alaska Ave.
Paul's Drug Store, 901 Fourth St. S.W.

Lost and Found 1

You can phone your "Lost and Found" ads to The Post until 11 p. m. for insertion the following morning. For the Sunday Post, Saturday, 4 p. m. ("Found" ads are published free.)

FOUND—Man's wrist watch, vicinity 17th and K sts. nw. RAn. 0627.

LOST—Lady's pocketbook, at Zoo near giraffe house, containing watch, rings, R. R. pass; $5 reward. CLeve. 5601.

LOST—Bunch of keys. Reward if returned. NAt. 0171 or AD. 0944.

Personals 3

ARE YOU SELF-CONSCIOUS in your social, business or professional life? If so, this negative quality in your personality can be overcome quickly and permanently. Call Miss Weed, DUpont 4473.

BETTER Health Studio. Cold and chronic pains treated. Trained nurse. PO. 4721.

FALSE TEETH REPAIRS while U wait. Emergency Laboratories, 605 14th st. nw. Room 601. ME. 1833

HEMORRHOIDS (piles) eradicated by my own methods; results effective for a lifetime or money back. Write for booklet. No drugs or surgery. DR. SOMMERWERCK, 1365 Columbia rd. AD 0388.

MANUSCRIPTS typed; author's scripts specialty; reas. rates. LI. 5347-W.

Motor Travel 10

CARS FOR ALL POINTS DAILY. SHARE EXPENSE. WASHINGTON TRAVEL SERVICE, 813 9TH ST. NW. ME. 7861.

Help—Female 11

Women—If you don't find your position in the Help Wanted Column today—place a "Situations Wanted" Ad in The Post. 4 3-line ad costs only 30 cents

BEAUTY OPERATOR—First class in all work; pay above average; job will open June 26. Apply Barber Shop, Globe road and Lee Highway, Arlington, Va.

LADIES (2), of refinement, for several hours daily. Permanent. Good pay. Apply Mr. Bradley, 9 to 12, Room 205, 1427 Eye st. nw.

Post Classified Ads—National 4200.

Help—Female 11

WOMEN—Alert, energetic, wishing to increase their income. Part or full time work from your home. Apply Employment Office, 715 9th st. nw.

Help—Male 12

Men—If you don't find your position in the Help Wanted Column today—place a "Situations Wanted" Ad in The Post. 4 3-line ad costs only 30 cents

BARBER—Steady job; guarantee. 714 14th st. nw.

BARBERS—2; steady; young; American. 3206 Mount Pleasant st. nw.

EXPERIENCED presser; steady job. Apply Valet Shop, 4105 Wisconsin ave. nw. CL. 6500.

FOR COMPLETE details apply between 10 and 11 a. m. if you are interested in earning $30 and up per week. Do not apply unless you are neat, aggressive and at least 21. Free classes daily for taxi driver's identification cards. UNION TAXI ASSOCIATION. 1260 22ND ST. N.W.

GOOD, RELIABLE—Barber wanted at once for a steady job in a busy shop. 1713 N. Capitol st. nw.

MEN (3), whom we could train for managers position. Men selected must serve an apprenticeship in selling. Apply 715 9th st. nw.

MUSICIAN for the Third U. S. Cavalry Band; excellent opportunity for a cadet band graduate; 1 mile from Nation's Capital. Address L. S. Yassel, warrant officer, band leader, Fort Myer, Va.

PORTER—Exper., for barber-shop work; can make good money. 714 14th st. nw.

TWO teachers or college students for 2 months' work. Apply Mr. Bradley, 9 to 12, Room 205, 1427 Eye st. nw.

YOUNG MEN—Need 2 at once free to travel; transportation paid. Apply Rm. 424, 1406 New York ave. nw.

3 EXPERIENCED bootblacks; good pay and tips. 1733 Pa. ave. nw.

WANTED (2) experienced coupon salesmen; must be neat. Apply from 11 a. m. to 2 p. m., 1429 F st. nw.

WOOL spotter; EXPERIENCED; steady job. Apply Howard Cleaners, 1347 South Capitol st.

YOUNG MAN (18 to 20) to sell ice cream novelties. Apply JACK & JILL ICE CREAM CO., 1001 E st. sw.

Newspaper Opportunities.
From time to time a large metropolitan newspaper has openings in its Circulation Department. These opportunities offer a future for the persons who can meet the following qualifications: Must be able to furnish a $100 to $500 cash bond, possess a good education, sales ability, managerial ability, willing to work hard and a fair knowledge of the Washington area. Married men preferred between 21 and 35 years of age. Newspaper experience not essential. Write giving complete information about yourself to Box 109, Washington Post.

RETAIL TIRE SALESMAN
Akron Representative of the Goodyear Tire & Rubber Co. will interview applicants between 25 and 35 years old. Prefer man with car. Previous tire experience not necessary, but must have had satisfactory retail sales experience. Call
MR. HARMS
DEc. 5700 for Appointment.

Help—Male-Female 13

SOLICITORS—Men or women to sell photo coupons; commission. Apply 3408 Boardwalk, Wildwood, New Jersey.

Employment Agencies 14

RELIABLE Agency, DEc. 5561. 1408 11th. Cooks, maids, nurses, laundresses, mothers helpers; g. h. w. part time chauf.

PHONE Eureka Employment Exchange for recommended help; any capacity; city or away. DUpont 6977.

RUPHER'S Employment Agency can furnish colored domestic help; ref. DE. 3551.

Situations—Female 16

COMPANION to elderly lady or child; good driver, capable of taking entire charge. Free to leave city. Apply Box 75, The Washington Post.

GIRL—Wants work; whole or part time or by day; references. North 3486-J.

GIRL, employed, will care for children 4 evenings weekly in exchange for nice room. NAtl. 8786, Room 206.

RELIABLE, honest colored girl wants day's work or part time; city reference. DI. 7666.

COLORED girl wants part time or day work; city reference. MEt. 8704.

Situations—Male 17

ACCOUNTANT offers reliable service on part-time basis. Taxes controlled. Moderate fees. ATlantic 3444.

CARPENTER—Alterations, screens, kitchen cabinets, general repair; reasonable; free estimates. ADams 3765-M.

MAN, 25, varied experience; drive, travel. What have you? AD. 2267.

PRINTER—All around; aged 26; 9 yrs. exp.; compositor, make-up, manifold, make ready, job; fast. Box 116 Wash. Post.

WHITE CHEF—References; now employed; reason for change; steady position. Box 114, Washington Post.

Instructions 19

BE a telephone operator-receptionist; brief training course. Miss West. PERSONNEL SERVICE, 1311 G st. nw. NA. 2114.

GREGG SHORTHAND, touch typing; beginners, reviewers; indiv. inst. DE. 3284.

SHORTHAND, touch typing, bookkeeping, spelling, let. writ., calculating mach. Position. BOYD SCHOOL, 1333 F. NA. 2340.

Money-to-Loan 26

ON diamonds, watches, jewelry, silverware, etc., no adv. arrangements necessary; lowest int. rates. Rosslyn Loan Co., Rosslyn, Va.

Personal Loan Cos. 26A

AUTO LOANS TO $300. AYARES SMALL LOAN CO., INC. 7902 Georgia Ave. SH. 3700.

Rooms—Furnished 30

AIR-COND. detached residence, near Rock Creek; attractive room, 4 windows; maid service; phone; reas. CO. 6789.

ALTURAS, 1500 16th st. nw.—Conveniently located, single and double rooms; near showers; fireproof building; 24-hour elevator and hotel service; $5 up.

ARIZONA HOTEL (310 C st. nw., 1 square off Pa. ave.)—neatly furn. rooms; lobby; plenty baths, showers and hot water; $3.50 wk. up; transients, 50c and 75c.

ATTRAC. rm., l. h. k. privileges; showers; close-in; children consid'd. 1502 21st nw.

DELAFIELD PL. NW., 1413, nr. 14th and Decatur—Cool single rm.; $15. RA. 5375.

C ST. N.E., 918—Cool room, next bath; private family; gentleman; $12 mo.

CALIFORNIA ST. NW., 1857—Beautifully kept priv. home. Cool, lge. sgle. rm., dress. rm. Gentleman. $4.50 wk. PO. 3355.

CHAPIN ST. NW., 1464—½ sq. off 14th st.; cool, 1st floor single rm.; next bath; $15 month. Gentleman.

CHEVY CHASE, D. C., 3611 Jocelyn st. Cool master bedrm.; private shower; new det. home; garage. EM. 9447.

COL. RD. AND 18TH ST. VIC., 1794 Lanier pl. nw.—Cool sgl. rm.; $4; dbl. $2.50 ea.

COLUMBIA RD., 1834—$3 wk., clean outside rms.; 4 baths; men. AD. 10213.

Post Classified Ads—National 4200.

Rooms—Furnished 30

CONN. AVE. N.W., 1636—Nicely furnished room; all conveniences; c. h. w.; garage.

COOL loc.; 2326 19th st. nw.; pleasant single studio room, large closet, 2 windows; near bath, showers; $18. DU. 3628.

COOL, quiet, beautifully furn. bedrm., bath; priv. family; apt. hotel; 16th st.; SUMMER RATES. DEc. 0600, Apt. 211.

COOL, desirable double room, private bath; also single room next bath; unlimited phone; in new modern private home; c. h. w.; excellent transp.; reas. RAn. 3823 after 7 p. m.

DOWNTOWN—1311 M St. N.W. Large, well-furn. rooms; twin beds; innerspring mattresses; $7 wk; also sin., $4.

DOWNTOWN, 1320 Vermont ave. nw.—Attractively furnished single front room for refined person; spacious closet; reas.

DOWNTOWN, 1316 15th nw.—Large, cool, attractive room, running water, $20 mo.

DOWNTOWN, 1116 9th st. nw.—Sgle. and dble. rooms; quiet house; men. $2.50 up.

DOWNTOWN, 1527 R. I. Ave. NW.—Cool immaculate; $18 single; $18 each double. DE. 5097-W.

DOWNTOWN—900 11th st. nw. 2d-floor; 2 lovely, large, light housekeeping rms., next bath; sink, range; employed couple; $20 month; walk up stairs.

DUPONT CIRCLE, 1320 19th—Single rm., c. h. w.; walking dist.; gentleman. $18.

DUPONT CIRCLE, 1416 20th—Cool, well-furn., single-double; also large rm., kitchenette, sink; $4 up.

DUPONT CIRCLE (1747 P st. nw.)—Cool, bright single or double room, in physician's home; every conv.; gent.; reas.

DUPONT CIRCLE vicinity, 1831 19th st. nw.—Attractive single rm., south expos.; ample closet space; unlimited phone; walking dist; meals optional; young lady.

EUCLID ST., 1732—Single rm., $3; large l. h. k. rm., $5; blk. trans.; meals op. AD. 6695.

EYE ST. NW., 1119—Clean double or single rooms; running water; $5 week.

EYE ST. NW., 1918—Near Govt. depts.; front room, twin beds; running water; also single; 3 exposures; reasonable.

FAIRMONT ST. NW., 1327—Light, airy rm.; all conv.; $5 single, $7 dble.; refs.

G PL. N.W., 931—Large light housekeeping room, kitchen; private entrance, $9 wk. Double rms. $6.50 wk; sgle. $3.50.

GEORGETOWN, 3307 R st. nw.—Cool, delightful room; quick transp. WE. 0706.

GRAFTON HOTEL, 1139 Conn. Ave., offers beautiful surroundings and personal comfort to each guest. Single rooms, $8.75 per week; $30.50 month up; double rooms, $40.50 month up.

KANSAS AVE. NW., 4400—Cool, large front rm.; 4 windows; southern exp.; 1 block cars, bus; twin beds if desired.

KENNEDY ST. NW., 513—Front room, nicely furnished; next bath; couple.

L ST. NW., 1322—Choice double, single basemt. or l. h. k. rms.; $4 to $7. C.h.w.

MASS. AVE. N.W., 1217—Beautiful large 2d-floor room, twin beds, next bath.

MT. PLEASANT, 1603 Hobart st. nw.—Desirable rm.; $20; twin beds, $25. AD. 0326.

MT. PLEASANT, 1831 Lamont st. nw.—Overlooking park; large, cool room, $15.

N ST. NW., 1912—Lovely, cool 1st floor rm., twin beds; near bath; c.h.w.; $6.50.

NEAR HOTEL FAIRFAX—Highly desirable single room, next shower, for gentlemen; excellent location. 1628 21st st. nw. POt. 6044.

NEW HAMP. AVE. N.W., 5215—New home, well furn. rm.; priv. bath, shower, nr. bus at corner; lady pref.; $30. RA. 2983.

NEW HAMPSHIRE AVE. NW., 1143—Large rm., suitable 1, 2; $25; twin beds.

OAK ST. N.W., 1428 (Nr. Cavalier Hotel)—Large rm., small priv. family. $18.

PARK RD. N.W., 1740—Large room for 1 or 2; 3 exposures, running water. Board optional. Reasonable. CO. 6409.

PLEASANT room with bath for gentleman; private family. COl. 8618.

RESEARCHMEN'S CLUB, 1607 Eye st.—Men. Downtown location; cool; showers; comfort; $12 mo. up; board, $3.75 wk.

SMITHFIELD, 1115 9th St. NW.—Clean outside room from $4 week; elev. service.

TAKOMA, D. C., 6913 Maple st.—2 large 2nd floor rooms, next bath; use of phone; $15 each; will rent separately. RAn. 5879.

THE GRALYN, 1745 N st. nw.—Large, cool room; ample baths, showers.

THE WESTMINSTER (1607 17th st. n.w.). Attractive rooms, running water; doubles, $6 up; singles, $4 up; plenty of hot water; showers; elevator.

THE WYOMING, Apt. 114, 2022 Columbia rd.—Corner room, private bath.

WOODRIDGE, 2211 Monroe st. ne.—Sgle., duble.; twin beds; new home. DE. 2076-J.

YOU ST. S.E., 1426—Large bright front rm., $20; sgl., $25 dbl; ATl. 4866.

2ND ST NW., 5914—Master bedrm., priv. bath, shower; modern detached home; $30; also garage. RA. 3799.

9TH ST. NW., 1212—Nicely furnished l. h. k. and sleeping rooms; $3 week up.

12TH NW., 7423—New, det. home; front; emp. couple or gentleman. RA. 5937.

13TH ST. NW., 1116 (downtown)—Newly furn., decorated rms.; $3.50 week up.

1626 17TH—2-rm. suite (8 wind.); piano; refrig.; c. h. w., ph.; also rm.; gentiles.

18TH ST. NW., 1312—Single room, cool; newly furn.; innerspring mattresses; nr. bath; $12 to $25; with priv. bath, $30.

29TH ST. NW., 2841—Near Wardman Park, large, cool room; unusually attractive; modern; $25. COl. 4794-J.

HOTEL INN 608 9th st. nw. $1-$1.50 per day; $6 up weekly.

GRAND Hotel, 506 F st. nw.; outside rms.; elev. ser.; $5 wk.

"THE MAURY."
701 19th st. nw.—100 beautifully furn. rooms, running water, near showers and tub baths, inner-spring mattresses, elevator; single rooms, $5.50 week up; double rooms, $9 week up.

EVERETT HOTEL.
1730 H st. nw. Convenient, desirable location. Cool, comfortable rooms, single or double, near showers. $7 to $14 weekly. $30 up monthly. NAt. 8130.

KING-SMITH STUDIOS
Pleasant and attractive students' rooms, suites and apartments for summer months; reasonable; ladies only; meals if desired. 1751 New Hampshire ave.

SPECIAL SUMMER RATES
LOGAN HOTEL
13th st. n.w. and Logan circle
Cool clean outside rooms from $6 week.

Housekeeping Suites 30A

COLUMBIA RD. NW., 2005—Bed-living rm., large kitchen, completely furn.; $37.

COLUMBIA RD. NW., 1334—Large room, semi-bath, running water. $6.50.

P ST. SE., 142—Neatly furnished studio apt.; all modern conveniences; Frigidaire; semi-private bath; $36. LI. 8104.

KALORAMA RD. NW., 1841—Large room, kitchenette, Frigidaire, $42.50.

MT. PLEASANT, 1825 Ingleside ter. nw.—1 rm., kit., priv. lav.; Friz.; $30 sgl.; $35 db.

ORREN ST. NE., 1423—2 rms., kitchenette, sleeping porch, Frigidaire. $45 month.

CLEAN APTS.
1003 23rd. st. n.w.—1 rm., kitchenette; completely equipped l. h. k.; $7 wk.; also 1 l. h. k. room.

Rooms—Unfurnished 32

MAPLE ST., 6915, Takoma Park, D. C.—Two large second-floor rooms, next bath; gas, elec., use of phone; can be seen any time; $27.50 mo. or $15 sep. RA. 5879.

Suburban Rooms 33

CLARENDON (3809 14th st. North)—Cool front rm., nr. bath; priv. home; meals opt.; nr. bus; garage; $20-$25. WA. 7946.

Post Classified Ads—National 4200.

Room and Board 34

A BOARDING CLUB downtown; cool, comfortable rms.; excellent meals; summer rates; table boarders. 1124 12th st. nw.

A well appt. detached home; delightfully cool; single beds; food variety. Summer rates. 1438 Kennedy st. nw., off 16th.

AT ROCK CREEK PK., 1857 Ontario pl. nw.—Cool, front room for 1 or 2; next bath; priv home; best food. AD. 7653.

BEAUTIFUL home, refined surroundings, studio bedroom. 3360 16th st. nw.

BELMONT RD. NW., 1803—Det. home; cool attractive rm. for 1 or 2; bath, shower; tasty meals; summer rates. CO. 10046.

BELMONT RD. NW., 1817, nr. 18th-Col. rd. Newly furn. front rm., 5 wind., 2 closets; tasty meals; ½ blk. transp. CO. 4910-J.

BILTMORE ST. N.W., 1901—Lovely home. Att. rm. Del. home cooking. CO. 8883.

CALIFORNIA ST. NW., 1870—Large, cool rm.; 1 or 2; near bath; free phone; $32.50 ea. Also single, $35. Home cooking.

CONN. AVE., 3000, Apt. 415—Master bedroom; twin beds; adjoining bath; delicious meals; maid service. AD. 4800.

COOL front room; twin beds; next bath; $40 ea.; tasty meals; walking distance. 804 21st st. nw. RE. 2209.

DECATUR ST. N.W., 1224—Det. priv. home, Cool rm., 1 or 2; adj. screened porch. Tasty meals. 1 blk. transp. GE. 7476.

DOWNTOWN—Nicely furn. sgle. dbl rms.; excellent meals; $25 up. 1326 Vt. ave. nw.

DOWNTOWN, 1307 Rhode Island ave. nw. Attractive double front room. Southern meals. Home atmos. $35 ea. PO. 1215.

DUPONT CIRCLE, 1511 20th st.—Second-floor cool front room, twin beds; private home; best food; summer rates.

HOLMEAD PL. NW., 3323 (14th and Park rd.)—Master bedroom, twin beds; near baths; $35 each; also bright, airy single room, best food, $30. AD. 10151.

KENYON ST. N.W., 1327 (Apt. 26)—Cool double room, porch, 2 closets, adjoining bath. Tasty meals. COl. 6521-J.

MADISON ST. N.W., 240—Young lady share lovely cool rm.; twin beds; adj. dress. rm. ½ blk. exp. bus. $35. RA. 9509.

MASSACHUSETTS AVE. NW., 1776—A distinctive home for young people, in an unsurpassed location. Reasonable.

NEWTON ST. N.W., 1879—Bright furn. rm. Cool, conv. transp.; shower; delicious meals. Kentucky hospitality; $25 mo. ea.

PETWORTH, 4321 Georgia ave. nw.—Cool, comfortable room, next bath; priv. home; gentleman; home cooking; $40. RA. 3193.

R. I. AVE. NW., 1515—Large front rm., 3 windows; tasty meals; $35. NO. 7497.

RHODE ISLAND AVE. NW., 1745—English basement rm., twin beds, [illegible] shower bath; priv. entrance; $35. Nr. [illegible]

ROSEMOND, VA.—Large f[illegible] or 2; next bath, shower [illegible] home; board optional; $20-$25.

13TH ST. NW., 2718—Cool ro[illegible] 2; home style cooking; $30 up.

16TH ST. NW., 1312—Single [illegible] bath; large double, private lav[illegible] fireplace, extra-large close[illegible] walking distance; excellent [illegible]

17TH ST. NW., 1630—Cool [illegible] priv. bath.; entrance; gent[illegible] 2032.

THE ABBEY
JUST OPENING
1626 R. I. AVE.
The ultimate in gracious [illegible] clean, comfortable, convenient [illegible] meals. Special opening rates [illegible]

2005 MASS. AVE. N.W.
Nicely furnished, cool, [illegible] double rooms; excellent location, transportation; refined; summer rates [illegible]

MANSION CLUB
2230 Mass. ave. nw. [illegible] cool studios; priv. bath; for young [illegible] best food; $35-$38.50; summer r[illegible]

Children Boarded 35

CARE OF CHILDREN during [illegible] hours, $3 week. Also full [illegible] V street northwest.

Apartments—Furnished 45

APT. 44, 1901 Wyoming ave.—Sublet till Dec. 1st. 3 bedrms., 3 baths, liv. rm., din. rm., kit.; all beautifully furn. and well arranged; moderate rental. NOrth 8788.

ATTRACTIVE, newly furnished, 1, 2 or 3 rms., kit., dinette, bath. $52.50-$80; elevator. Res mgr., 1445, 1451 Park rd. nw.

AVAILABLE JULY 1—Spacious 3 rms., foyer, kit., bath; grand piano. Well furn.; $75. 1684 Col. rd. nw. Apt. 43.

BETTER-CLASS HOME for quiet adults; couple. Cozy, clean 1-room, kit. apts. $5 wk. up. 1466 Harvard st. nw.

BOND, 1230 New Hampshire ave. nw.—1 room, kitchenette, dinette, bath; Frigidaire, elevator.

C ST. NE., 512—Opposite Stanton Park. 2 rms., kit., Frigid.; semiprivate bath.

CALIFORNIA ST. N.W., 1842, Apt. 203—Complete 3 rms., kit., bath, foyer, porch; cross-vent.; $65. GE. 3385 or DU. 2056.

CATHEDRAL AVE. NW., 3429, Potomac Heights—4 rooms, priv. bath, refrig.; priv. home; quiet couple desired. $57.50.

COLUMBIA RD. NW., 2015—Completely equip. 2-rm. apts., $40; sing. rm., $15 mo.

COLUMBIA RD., 1868, Apt. 602—Attractively furnished, 5 large rooms, kitchen and bath; July 1 to Sept. 15; linen and tableware included. Reasonable. Call ADams 0724.

COLUMBIA HEIGHTS, off 14th st.—Large comfortable housekeeping rooms, $6 to $8.50 week. 1346 Fairmont st. nw.

COMPLETELY furnished, 2nd floor apt.; large living room, large bedrm. (double bed); inclosed screened sleeping porch (twin beds); modern equipped kitchen; Frigidaire, silverware, linens, priv. tiled bath; concrete garage. Blk. Pa. ave. cars, 7 blks. Navy Yard; 14 blks. Capitol. Adults only. References exchanged. Inspection by appointment invited. 1433 Potomac ave. se. Lincoln 3109-M.

CONN. AVE. NW., 2701, Apt. 406, opposite Wardman—Sublet 2 or 3 mos.; attrac., 3 rms., kit., bath, $55; adults. CO. 10241.

DELIGHTFULLY COOL corner, Connecticut ave., overlooking Rock Creek; married couple only. COlumbia 3137.

DELIGHTFULLY cool; newly dec., 2 rms., scr. porch (awnings), apt.; c.h.w.; Frigid.; ½ blk bus. 2225 Randolph ne. DE. 0086.

DOWNTOWN—1312 13th st. nw.—4 rms., kit., bath. Pleasant. $40. DE. 2602-J.

DUPONT CIRCLE, 1620 19th st. nw.—Bright bay window apt.; complete for refined couple; G. E. refrig.; $37.50 mo.

DUPONT CIRCLE—Newly and attractively furn., 3 bedrooms, liv. room, kit.; elec. refrig., bath; sublet 3 months. Call NOrth 10459.

E ST. SE., 519—2 rms., completely furn.; gas, elec. included. $7.50 wk.

E ST. SE., 139—2-room apartment, completely furnished. $7 week. Also clean, l. h. k. room. $5 week.

EAST CAPITOL ST., 635—3 rooms, private bath; Frigidaire. $40 month.

EASTERN AVE. NW., 7821—Sublet until Sept. 1; 2 rooms, kitchen, dinette, bath; ½ block bus, cars; $5.250. SH. 5115-W.

F ST. NW., 2112—Gentleman to share Apt. 409 with 2 others; shower; $16. Apply Tuesday or Friday after 7:30 p. m.

FULLER ST. NW., 1630 (Apt. 218)—3-room apt., overlooking Embassy Gardens; ½ blk. from 16th st. bus. COl. 1169-W.

G ST. NW., 1729—Studio apt., 2 rooms, bath; garden entrance; attractively furnished; refs.; $60; 3 months' lease.

GARDEN TOWERS, 2323 15th st. nw., Apt. 506—New bldg., on Meridian Hill, opposite park; 2 rms., bath, kit., din., completely furn.; elevator; roof-garden. Sublet July 3-Sept. 10 or part. $50 mo. min.; total $75.

K ST. NW., 1113—Apt., one room, sink, gas, linens, dishes, silver. $16.50.

Post Classified Ads—National 4200.

Apartments—Furnished 45

L ST. N.W., 1106—1 rm., kitchen, bath; Frigidaire; also 2 rms., kitchen, bath; Frigidaire.

NICELY FURN. 3 or 4 rom apt., heart of Silver Springs. A. m. i. Reasonable. SHepherd 2792.

NORTHUMBERLAND—Living room, bedroom, bath; nonhousekeeping; reduced to $45, incl. maid service. NO. 3280.

ONTARIO RD. NW., 2706—Lovely room and kitchenette; nicely furn.; Fris.; $25 up.

PORTER ST. N.W., 3026, (Apt. 102)—3 rooms, kitchen, dinette, bath; sublet for summer. EM. 0960 or EM. [illegible]388.

PRIVATE APT.—All 2nd fl. 3 rms., k., bath; c. h. w., refrig., phone, yard, porch, laundry; everything furn.; garage; very conv. bus, cars; adults. 1612 Mass. ave. se.

SMALL furnished apt., will sublet for 2 months. 2701 Cortland pl. nw., Apt. 4.

Small furnished apt., will sublet for 2 mo. 2701 Cortland Pl. n.w. Apt. 4.

WASHINGTON CIRCLE, 2215—2 rooms, bath; cool, comfortable, convenient. Walking distance downtown. C. h. w. Laundry privileges. $35. RE. 1320.

$65—2807 Conn. ave. nw. Attrac. furn. 2 rms., din., kit., bath. AD. 6829.

14TH ST. NW., 2544—1, 2 rms., k., Frig.; gas, elec.; $8-$13 wk.; studio, $5; janiter.

19TH ST. NW., 2305—1 room, kitchen, frigidaire; linens; $9 per week.

19TH ST. NW., 1722—Well furnished 2-bedrm. apt.; cross ventilation; 2 or 3 months. DUp. 3760, Apt. 302.

40TH ST. NW., 2312—2 rms., din., kit., bath with shower, twin beds, scr. porch. Overlooks wooded valley; available June 15th. WAlnut 1928-J.

1654 PARK RD. N.W.—3 attractive rooms; private bath; frigidaire; continuous hot water; clean and cool.

London Hall, Apt. Hotel.
1133 13th st. nw.—Bed-living rm., dressing rm., kit., bath, elec., gas, linen, Frigid.; $15 up week; $47.50 up mo. NAtl. 9010.

Francis Scott Key, Apt. Hotel
20th and F sts. nw.—1 room, kit., bath; completely furn.; linens, silver; Frigidaire. Day, week, month. NAtional 5425.

Chevy Chase Bright, airy, 5 rooms (2 large bedrms., twin beds) and reception room, bath, shower; attract. furn.; southwest exposure; convenient stores, bus; $82.50. CLeveland 4813.

MERRILL MANSIONS.
1361 Fairmont st. nw. Attractive, cool apartment; just vacated; also sleeping room; reasonable.

IDEAL FOR SUMMER.
2 large, cool rooms, kitchen and bath; Mt. Pleasant section; convenient to 2 carlines and stores. Reasonable. Call after 5 p. m. ADams 9880.

CLIFTON TERRACE
14TH & CLIFTON STREETS N.W.
1 room, kitchen and bath..........$35.00
2 rooms, kitchen and bath.........$70.00
Completely furnished, except linen.
24-Hour Elevator and Switchboard Service.
H. L. RUST CO.,
1001 15th St. N.W. NAt. 8100.

Farn. or Unfurn. 46

CLIFTON MANOR, 2514 14TH ST. NW.—Modern bldg.; 1 and 2 rms., kitchen, bath, with shower; elevator, switchboard.

CONN. AVE. NW., 3516—Especially decorated 1st and 2d floor apts., suit. business, residence or both; reas. EM. 2065.

N. H. AVE. NW., 1272—Furn. 1, 2, 3 rms., gas, refrig. incl.; 2431 E st. nw., liv. rm., bdrm., kit., dinette, b., c.h.w.; refg. free.

3414 8TH ST. NW.—Entire private 2nd floor, 4 rooms, bath, hot water, Frigidaire; three exposures.

The Presidential
1026 16th St. N.W. (at L)
★
Quiet—Cool in Summer
Furnished and Unfurnished Suites

A limited number of suites, ranging in size from one room and bath to five rooms, foyer, two baths and porch, from $57.50 furnished; $47.50 unfurnished.

Large high-ceilinged rooms with open, unobstructed outlooks. Completely redecorated. Newly carpeted corridors. 24-hour elevator service.

Res. Mgr., MEt. 2537
★
Under Management of
The Munsey Trust Co.
REAL ESTATE DEPARTMENT

Apartments—Unfurn. 47

C ST. NE., 419—Entire 2nd floor; 2 lge. rooms, alcove, bath. $35.

CHEVY CHASE—Entire 2nd floor: 2 rms., kit., bath., incl. sleeping pch., inst h. w., gas, elec., frigid. incl.; adults. CL. 5134.

CONN. AVE. at Wardman Park—Lovely 4-rm., kit., bath apt., library-living rm., fireplace, parquet floors; $70. CL. 2020.

ENTIRE 2nd floor. New brick house. Private entrance. 5 rooms, bath. $45. 10c fare. HI. 0285.

FALKLAND APARTMENTS—1, 2, 3, 4 and 5 room apartments; $50 to $75. 4305 16th st. nw. SHepherd 4537.

HIGH above the heat of town, possessing a broad expansive view of upper Northwest in the path of cool breezes, here at The Cavalier, for immediate occupancy . . . a two-room, foyer, kitchenette, dinette and bath apartment. An outside balcony, a large living room comfortably arranged bedroom, tile bath with built-in tub and shower. Electric refrigeration. The whole unit has just been freshly redecorated. And, here at The Cavalier, courteous and continous elevator and switchboard service.
THE CAVALIER
FRED R. FOSTER, MGR.
3500 14th St. N.W. COl. 3660

MONROE ST. NW., 1701—4 rms., kitchen, bath, elec., heat inc.; attractive rate; on direct bus line and near shopping center.

MT. PLEASANT ST. NW., 3153—Newly decorated apts. From 3 to 5 rooms. $42.50 to $57.50. Conv. transp. NA. 1352.

NEWCOMB ST., S.E., 566—2 rooms, kitchen, dinette, bath; yard; $42.50.
LEE D. LATIMER CO.
722 Investment Bldg. NA. 4144.

NEW WEBSTER, 4403 14th St. NW., apts., 2 and 3 rooms, kitchen and bath, frig.; newly decorated; a. m. i.; $45.50 to $52.50. See manager.

N. CAPITOL ST., 1512—Entire 2d floor, 3 rooms, kitchen, bath; elec., gas; newly decorated; immediate possession. $37.50.

SEVERAL desirable apartments available
RANDALL H. HAGNER & CO., INC.
1321 Conn. Ave. DEcatur 3600.

THE MARLYN APTS., Washington's 1st completely air conditioned apts. EM. 0700. Cathedral at 39th st. nw.

WIND-VENTILATED soundproof building, "Copley Courts," 1514 17th st. nw. 24-hour switchboard, elevator service. Free electricity, refrigeration and gas. An unusual apartment, 2 bedrooms, spacious living-dining room, large kitchen, bath, closets. Also cor. front 3 delightful rooms, large hall, kitchen, bath. Reasonable rentals. Resident manager.

10TH ST. SE., 10—3 large rooms, bath; newly decorated; references. After 5 p. m.

10TH ST. NE., 3707, Apt. 3—3 r., kit., b.; Electrolux; $38; adults. 3523 13th st. nw.

1133 14TH ST. NW.—3 large rooms, kitchenette, bath, large porch; $35.

1107 STAPLES St. N.E.—Rent reduced. 3 rooms, kitchen, bath, back porch, basement. Heat & hot water furnished. Apply PENN REALTY CORP., 474 K St. N.W. MEtro. 1283.

1702 SUMMIT PL. N.W.
2 rooms, kitchen, dinette, bath, $45.00 up. FREE GAS. Elec. REFRIGERATION. Resident Manager. ADams 10480.

COOL! APARTMENTS. CLEAN!
N.W. and N.E.
$27.50 to $70.00.
The AMERICAN Company.
807 15th St. NA. 8032.

DON'T SUFFER WITH CITY HEAT.
APT. Bldg (one year old). COOL, NEAR-BY VA. 10 minutes downtown, 10c bus, 3 EXPOSURES. L. r., 2 b. r., kitch. din., shower bath; large lawn; refrig.; locker, laundry, oil heat and h. w. furn. Conv. schools, stores. McCLAINE, WA. 9292, day, eves., Sunday.

EXTRA VALUE
1773 Lanier Pl. N.W. Apt. bldg., corner locat. near park; bright, front 3 rms., kit., bath; scr. porch; refinished; good serv. $52.50; janitor or call WA. 8312.

Continued on Following Page.

To Make Money, Use Post Want Ads—to Save Money, Read Them Daily

Post Classified Ads—National 4200.

Apartments—Unfurn. 47

Continued From Preceding Page.

REEDER, 2824 12th St. N.E.
2 rooms, kitchen, bath; refrigeration free. New stove and linoleum, corner apartment. Reduced. See janitor or phone Mr. Toms, District 2434. Other apts. available.

1870 INGLESIDE TERRACE N.W.
3 rooms, kitchen and bath.........$42.50
5 rooms, kitchen and bath.........$55.00
FIDELITY MORTGAGE INVESTMENT CO.
1105 E St. N.W. NA. 2431.

1860 CALIFORNIA ST. N.W.
3 rms., kitchen, dinette and bath..$55.00
1830 R ST. N.W.
2 rms., kitchen, bath with shower..$52.50
3435 R ST. N.W.
2 rms., kitchen, dinette and bath..$50.00
906 BALTIMORE BLVD.
4 rooms, kitchen and bath.........$47.50
1208 EVARTS ST. N.E.
1 room, kitchen and bath.........$32.50
MOUNT VERNON MORTGAGE CORP.,
207 Machinist Bldg. NAt. 5536.

1122 8TH ST. N. W.
3 rooms and bath.........$22.50
GEORGE F. HANE, INC.
1422 F St. N.W. NAtional 3964.

1483 NEWTON ST. N. W.
3 rooms, kitchen and bath; front...$50.00
1 room and bath, bachelor.........$25.00
GEORGE F. HANE, INC.
1422 F St. N.W. NAtional 3964.

1121 N. H. Ave. N.W.
THE MARCHETA
(Walking Distance of All Government Departments.)
1 room, kitchen, dining alcove and bath.........$40.00
2 rooms, kitchen, dining alcove, and bath........$50.00 to $55.00
Murphy beds, showers, new kitchen equipment. 24-hour elevator and switchboard service.
Resident Manager. REpublic 0630.

736 22nd Street N.W.
THE FLAGLER
1 room and bath.........$28.50
1 room, kitchen and bath, $40.00 and $42.50
24-hour elevator and switchboard service.
Resident Manager, REpublic 0692
The Munsey Trust Co.
REAL ESTATE DEPARTMENT

1723 W Va. Ave. N.E., Apt. 3
2 rooms, kitchen, bath, shower, dinette, screened porch; gas heat; $35.50. Key basement 1625 W. Va. Ave. N.E.

1105 Holbrook Ter. N.E.
Apt. 4. 2 rooms, kitchen, bath, screened porch; gas heat. Key basement 1625 W. Va. Ave. N.E. $34.50.

3701 9th St. N.W.
Apt. 1. 2 rooms, kitchen, bath, shower, screened porch; refrigeration (heat furnished). Key Apt. 2. $40.

We have a few other apts. which will be vacant soon at rentals
$28 to $44
Phone or Write
GENERAL REALTIES
833 L St. N.E. AT. 5176

1818 Kalorama Road N.W.
Modern, fireproof building, in quiet street, good location.
2 rooms, kitchen and bath..$47.50
3 rooms, kitchen, bath, porch, $50.00

1495 Newton St. N.W.
CLARION APT.
Just east of 16th St., near car line, bus, stores, theater.
2 rooms, kitchen, bath.......$42.50
3 rooms, kitchen, bath, porch, $50.00
See Janitor.

401 East Capitol St.
5 large rooms and bath, all newly redecorated, in good convenient location. Make offer. Key in First-Floor Store.

1619 17th St. N.W.
Apt. 21—2 rooms, kitchen, bath, $35; key at tailor shop.

A. S. GARDINER
1510 K St. N.W. NA. 0334

TUDOR HALL
10TH AND MASS. AVE. N.W.
Within Walking Distance the New Government Bldgs.
1 Room, Kitchenette & Bath....$37.50
3 Rooms, Kitchenette & Bath..$65.00
All night elevator and switchboard service. Refrigeration. Resident Mgr.

THE BERKSHIRE
1412 CHAPIN ST. N.W.
Close to 14th St. Shopping District, Meridian Park and Central High School.
2 Rooms and Bath, h. k.........$35.00
3 Rooms, Kitchen, Bath and Pantry. 2 exposures..........$50.00
5 Rooms, Kitchen and Bath.......$60.00
2 Exposures, Elevator Service. Resident Mgr.

1829 16th St. N.W.
2 Rooms, Kitchen and Bath; refrigeration 2 exposures.........$45.00

107 Kentucky Ave. S.E.
Convenient to Navy Yard
2 Large Rooms and Bath, housekeeping. 2 exposures, refrigeration, gas, electricity furnished.........$35.00
M. MAY DOUGLASS
NAt. 3560 1512 K St. N.W.

MULLIN, 329 R. I. AVE. N.E.
2 rms., kit., b., free refrig. .$45.00
3517 13TH ST. N.W.
2 rms., kit., bath; refrig....$40.00
TOKIO, 3228 Hiatt Pl. N.W.
3 rms., kit., bath; free refrig..$50.00
TAYLOR, 4027 13TH N.W.
1 rm., dress. clos., kit., bath.$40.00
2 rms., kit., b.; free refrig..$52.50
WHITECROFT, 1301 Longfellow
2 rms., kit., bath; refrig.....$52.50
HOMESTEAD, 1314 11th N.W.
2 rooms, kitchen, bath......$33.50
4 rooms, kitchen, bath......$52.50
ATLANTIC, 1305 10th N.W.
1 room, kit., bath; refrig....$30.00
3 rooms, kit., bath; refrig....$45.00
1818 INGLESIDE TERRACE
2 rms., kit., gas, elec.......$32.50
See Janitors.
DUPLEX
1526 V ST. S.E.
2 rms., kit., bath; refrig.....$42.50
1643 V ST. S.E.
2 rooms, kitchen, bath......$38.00
Keys on Premises.
Francis A. Blundon Co.
805 H ST. N.W.

CLIFTON Terrace
14th Street N.W. at Clifton St.
IN Columbia Heights, high above the city, 10 minutes from 14th & G. Large newly decorated units; all rooms have wide open views. Cool in summer.
1 room, kitchen & bath, $42.50
2 rooms, kitchen & bath, $47.50 up
3 and 4 rooms, kitchen and bath.......$65.00 up
24-hour elevator and switchboard service.
Resident Manager
H. L. RUST CO.
1001 15th St. NA. 8100

Post Classified Ads—National 4200.

Apartments—Unfurn. 47

4710 41ST ST. N.W.
3 rooms, kitchenette, bath.........$55.00
A. D. CRUMBAUGH (Realtor), CL. 1-3-6-4.

$47.50—DOWNTOWN
822 18TH ST. N.W.
Downtown apartment, 2 rooms, kitchen and bath. Exceptionally large rooms.
National Mortgage & Inv. Corp.,
NA. 5833. 1312 N. Y. Ave.

2008 16TH ST. N.W.
1 and 2 Rooms, Kitchen, Bath.

1423 R ST. N.W.
4 rooms, kitchen and bath.
TYLER & RUTHERFORD, INC.
1512 L St. N.W. NA. 0475.

1311 11TH ST. N.W.
First floor, 3 rooms and bath; heat, hot water and electricity furnished; $34.50.
GEORGE F. HANE, INC.
1422 F St. N.W. NAtional 3964.

1 MONTH'S RENT FREE
SALUDA—1101 EUCLID ST. N.W
High and cool for the summer. 2, 3 rms., kit., bath; elec refrig. free. Some apts. with porch; $38.50 up; see janitor.
HARRY LUSTINE
819 11th St. N.W. NA. 2844.

SOUTH HIGHVIEW.
2505 13th St. N.W.
3 rooms, kit., bath, porch.
High, cool elevation, overlooking city.

1631 S ST. N.W.
2 rooms, kitchen bath...........$50.00 up
3 rooms, kitchen and bath...........$65.00
Electric Refrigeration. Elevator Service.
H. G. SMITHY CO.,
811 15th St. N.W. NA. 5903.

DOWNTOWN LOCATION—$45
3 very large rooms, kitchen, bath, porch; in excellent condition; overlooking park. Quiet, cool and comfortable.
FRANK S. PHILLIPS. DI. 1411.

$37.50
233 KENTUCKY AVE S.E.
2 rooms, kitchen and bath Heat and janitor service included. In good condition.
JOHN F. DONOHOE & SONS
314 Pa. ave. se. LIncoln 0084.

1831 CALIFORNIA ST. N.W.
4 Rooms, Kit., Bath, G. E. Refrig., $50.

1460 IRVING ST. N.W.
1 room, kitchen, dinette and bath..$40.00
Five-story elevator building. Refrigeration on house current. Resident manager.
PHILIP P. PEYSER & CO.,
1024 Investment Bldg. DI. 3740.

1832 BILTMORE ST. N.W.
4 Rooms, Kitchen and Bath.
3 Rooms, Kitchen and Bath.

1801 & 1811 WYOMING AVE. N.W.
Three and four rooms, kitchen and bath, some with porches; refrigeration furnished; near playground, schools, two cars and one bus line within a block; near 18th and Col. rd.; newly decorated. Resident manager, COlumbia 0559, or Charles S. Shreve, NAtional 2336.

65 M ST. N.W.
3 rooms, kitchen and bath.........$55.50
2 rooms, kitchen and bath.........$42.50
1 room, kitchen, foyer, bath.......$32.50
Electric Refrigeration.
GOSS REALTY CO.,
1405 Eye St. N.W. NA. 1353

315 EVARTS ST. N.E.
3 rooms, kitchen and bath in well-serviced modern bldg.; free gas for cooking and refrigeration; slat doors, efficiency kitchenette, tile bath with shower. Apply resident manager, No. 108.
WAGGAMAN-BRAWNER,
1700 Eye St. N.W. ME. 3860.

Offices—Rent 50

LARGE, attractive furnished suite in business center available to responsible company or individual; switchboard and secretarial service if desired. Rent reasonable. Inquire NAtional 5516.

Business Places—Rent 52

KENILWORTH, D. C.—First time offered. 1617 Kenilworth Ave. New store, with or without apartment. Suitable any business. Apply PENN REALTY CORP., 474 K St. N.W. MEtro 1283.

TAKOMA PARK—25 Carroll Ave. Large store with basement. Automatic heat. Newly decorated. Rent reasonable. Apply PENN REALTY CORP., 474 K St. N.W. MEtro. 1283.

Stores—Rent 53

S.E. COR. 5TH & K STS. N.W.—Large corner store. Opposite New Center Market. Apply PENN REALTY CORP., 474 K St. N.W., MEtro. 1283.

STORE for rent; suitable for barber shop or beauty shop. Apply at 1362 C st. se.

315 3D ST. NE.—Store and 5-room apt.; rent $30; suitable shoemaker, beauty parlor, florist shop, etc. LI. 0430.

Houses—Furnished 54

CHEVY CHASE D. C.—3356 Runnymede pl.; 6 rooms, 2 baths; garage; cool, comfortable home. CLeveland 7346.

CLEVELAND PARK—Det., completely furnished; 3 bedrms., porches, trees, garden, piano; near bus; 3 months, $85. EM. 0359.

CLIFTON ST. NW., 1420—Corner; 9 rms., 2 baths, oil heat, Frigidaire, gar.; reas. L. J. MILLS, 430 5th st. nw. NA. 4561.

CONGRESSMAN wishes to rent his nicely furn. 6-room modern home in Glover Park till Jan 1. Recreation room, oil heat, etc. $75. EM. 4073.

CUT OUR GRASS; help pay our rent; July and August; Bellhaven, 15 minutes downtown Washington; stone house; 2 bedrooms; cool shade trees, golf course. Temple 2892.

DETACHED 6-room house; immed. posses. until Oct. 1st. AD. 7768.

FOR SUMMER—Burleith. Cool, comfortable, 6 rooms, sleeping porch, garage. Convenient to bus. CLev. 6255.

FOXALL—Modern 3 to 4 bedroom; antique furniture; 2 screened porches; overlooking wooded ravine; July-Aug. EM. 0707

HAVE several nicely furn. houses for summer months or longer. Call us for appointment to inspect. Car available.
OWENS REALTY CO. ME. 3683.

LONGFELLOW ST. NW., 1616—Mod. det. 6 rooms next to Rock Creek Park; 3 mos.; conven. to car, bus; reas. GE. 1887.

N. C. AVE. SE., 608—Open daily 10 a. m.-7 p. m. Cool, southern exposure; 7 rms., 4 bedrms., 3 porches. Til Oct. 1; $60.

WESLEY HEIGHTS—July 1 to October 1, 4 b. r., 2 baths, a. m. i.; double garage; cool; reasonable. EM. 2956.

Houses—Unfurnished 56

ALEX., VA.—Immed. rental, newly decorated Colonial brick; a.m.i., yard, h.-w.h., elec. refrig. Temple 3910. After 6 Alex. 83.

ALEXANDRIA, VA.—Colonial house, beautifully remodeled; 4 bedrooms, 2 baths; servant's room and bath; G. E. oil burner. H. H Westcott Co., NA. 0620.

BILTMORE ST. NW., 1937—10 rooms, 2 baths, oil heat; garage. Rent $100 month. By owner. COlumbia 2946-J.

OPEN DAILY—By owner, 2 to 7 p. m., 5412 30th pl., Chevy Chase D. C., near Military rd., 6 rms., ba., brick, $85; also nearby 11 rms., 3 ba. brick, $100.

QUEBEC PL. NW., 721—9 rooms, 2 baths; 2 screened porches, garage; 3d floor complete apt.; refrigeration. CL. 4954.

RANDOLPH PL. NW., 50 (near N. Capitol and R)—New cond.; 6 rms., bath; h.-w. h.; elec.; $47.50. Dinowitz Co., NA. 6717.

TUCKERMAN ST. NW., 825 (close to Walter Reed Hospital)—6 rooms and bath; Frigidaire; good condition; semi-detached garage; $60.75. M. May Douglass, 1512 K st. nw. NA. 3560.

11-ROOM suburban resid. D. C. city improvements; nice grounds, gar., oil heat; be seen to appreciate. Owner. GE. 1855.

1543 33d ST NW.—6 rooms, tile bath; oil heat, new condition. G. I. Borger or owner, 1412 33d st. nw.

5113 QUARLES ST. N.E. (Kenilworth), 6 rooms and bath, a. m. i. Large fenced yard. Apply PENN REALTY CORP., 474 K St. N.W. MEtro. 1283.

$50—LONGFELLOW ST. N.W.—6 rooms, brick; h.-w. h.; gar.; others, $52.50 up.
WASHINGTON REALTY CO. GE. 8300.

5311 NEVADA AVE., Chevy Chase, D. C.—Beautiful brick detached home only occupied by Army officer. 8 rooms; 2 baths; servants' quarters; 2-car garage; frigidaire, oil burner; all modern conven. Recently redecorated; beautiful shrubbery; coolest spot in town. For appointment. DIs. 3670.

6419 8TH ST. N.W.—6 rms. and bath; semi-det. brick, b. i. gar.; h.-w.h.; $60.
DIXIE REALTY CO. NA. 8880.

CHEVY CHASE GARDENS.
4 bedrooms, 2 baths; house like new; oil burner, refrigerator and new gas stove. Near Somerset School. 2-car garage, attractive yard. 6 months or longer. Phone WIsc. 4074.

NAPOLEON AND UNCLE ELBY — By Clifford McBride

Post Classified Ads—National 4200.

Houses—Unfurnished 56

1833 NEWTON ST. N.W.
Adjacent to Rock Creek Park. 6-room brick; h.-w. h.; two inclosed porches, garage; in splendid condition. Open daily.
FIDELITY MORTGAGE INVESTMENT CO.
1105 E St. N.W. NA. 2431.

CHEVY CHASE, D. C.
Near Chevy Chase Circle.
Detached center hall. 3 bedrooms, 2 baths, 2d floor library, 17x17; finished attic; oil heat; 2-car garage. Cal MIKKELSON & SON. CLeveland 1156.

$45 2602 L St. N.W.; brick; modern; 6 rooms, bath; newly decorated. BLUNDON CO., 805 H st. nw.

811 TUCKERMAN ST. N.W.
Semidetached, 6 rooms and bath; Frigidaire; garage, $57.50. Open Sunday afternoon.
719 ROXBORO PL. N.W.
6 rooms and bath, semidetached; garage; $50.75.
627 C ST. S.W.
4 rooms...........$25.00
923 C ST. S.W.
6 rooms and bath, newly decorated..$35.50
M. MAY DOUGLASS,
1512 K St. N.W. NA. 3560.

1417 Whittier St. N.W. $90
JUST OFF 16TH ST.
4 bedrooms, 2 baths; also maid's room and bath. Built-in garage.
National Mortgage & Inv. Corp.,
NA. 5833 1312 N. Y. Ave.

CALL FOR our list of desirable houses in northwest and northeast sections.
MURRAY CO.
1406 G St. N.W. NA. 7772.

1838 KENYON ST. N.W.
Two blocks west of Mt. Pleasant st. Row brick colonial; 6 rooms, 2 baths, 2 enclosed rear porches, front porch, maid's room and lavatory in basement. New Standard oil burning unit; detached brick garage. House newly papered and painted, inside and out. $77.50.
J. A. McKEEVER CO., INC.
1625 K St. N.W. District 9706.

$57.50 Alexandria, Va., near Bellehaven. Colonial type home; 6 rooms, bath, full basement; built-in gar.; screened porch; h.-w. h.; large living rm.; open fireplace. ALex. 972-W-1.

COLORED—REDUCED
2218 M st nw., 7 rms. bath; electricity; h.-w. h.; garage; $68.50.
D. CONNOR & SON.
2426 Pa. Ave. N.W.

Houses—Rent or Sale 57

DUPONT CIRCLE, 2029 O st. nw.—9 rooms, reception hall, 2 baths; reas. NO. 7554.

Suburban—Rent 58

ALEXANDRIA, VA.—1 room, kitchenette, private bath; new gas stove; refrig., hot water, electric furnished. Alex. 1003-W 316 Lloyd Lane.

ARLINGTON—Modern, 7 rooms, 2 baths, oil heat; 10c bus; $75. WA. 6959.

FALLS CHURCH, VA.—Entire 2nd floor; unfurnished; 2 rooms, modern kitchen, priv. bath; refrig.; $35. Falls Ch. 1503.

MODERN APT., consisting of large living room, dining room, bedroom, bath, kitchen equipped with new Westinghouse refrigerator; gas range, cabinet, sink; plenty of cupboard space. All outside rooms and delightfully cool, overlooking beautiful flower garden. For information phone ALexandria 2551.

NEARBY VIRGINIA VILLAGE—Sublet July and Aug., furnished 2 rooms, kit., bath; very desirable. Mr. Pasewalk, NA. 5536; eves. and Sun., DIs. 4620.

Great Falls road, 7 miles from Virginia end Chain Bridge, six large, sunny rooms, kitchen, bath, large porch; h.-w. h., electricity, shady yard and space for garden; $65 month.
HERMAN E. GASCH & SON.
1420 K St. N.W. NA. 1254.

INDIAN SPRING PARK—5 rms., bath; early Amer. architecture; auto. heat. Apply owner, 8512 Ga. ave. SH. 2792.

TAKOMA PARK MD.—Unfurn., 4, 5 rms., priv. bath and entr.; heat, hot water, refrig., $45 to $50. GEorgia 1015.

$35 Mod. 5 rooms, bath, porchs; open fireplace; garden; furnace; on bus line. Gladys Winfield. Fairfax 190-J.

Shore-Waterfront—Rent 61

OCEAN CITY, MD.—10 rooms, 3 baths; modern, attractively furn. cottage overlooking ocean; for rent by season. Reas. E. S. Strohecker.

Wanted-to-Rent 62

LIST YOUR HOUSES WITH US FOR RENT.
MURRAY CO.
1406 G St. N.W. NA. 7772

Sale Investment Property 65

$3,200 4th and N st. nw., 1st comm.; 6 rooms, brick, rent $40. Can place $2,400 loan; $5,750—3 apts., 1st comm., brick; downtown; near new court bldg.; rent $90 mo.
LEO M. BERNSTEIN & CO. ME. 5400.

Sale Houses 66

BY OWNER, on Colorado ave.; modern, detached, 7 rms., automatic heat, refrigeration; spacious lot; good cond.; 3-car gar.; conv. to everything GE. 7561.

ARLINGTON, VA.—Williamsburg Colonial bungalow; open fireplace; Venetian blinds; fully tiled de luxe bath; extra large room upstairs; sunny recreational basement; flagstone walks; wooded lot, 175 feet deep; $5,750; terms. WA. 7317.

BUILDER SACRIFICES HOME FOR CASH
Lovely Chevy Chase, D. C. home. Worth $12,000, going for $10,500. Center-hall plan, 6 large rooms and two baths, finished 3d-floor room heated. Recreation room. Lot 163 feet deep, beautifully planted. MEt. 1143.

CAPITOL HILL—12 rms., 3 baths; near E. Capitol and 4th st.; reasonable. Call E. W. BAILEY, ADams 4786.

CHEVY CHASE, D. C.—By owner, compl. modern semi-bungalow, 6 rooms, bath, 1st floor; 2 rms., bath, 2d floor; gas heat; garage; sacrifice, $10,950. NO. 7763.

DESIRABLE NEW HOMES AVAILABLE
WM. H. SAUNDERS CO., INC.
1519 K St. N.W. DI. 1015.

HILLCREST—New detached brick home, 6 very large rooms, tile bath, stairway to large attic; roomy light basement; complete in every detail; built by all day labor; for sale by owner and builder at unusually low price; always open. 2307 32d st. se. LInc. 0062.

HOME OR INVESTMENT—Nr. 16th and Col. rd. nw.; brick, 4 bedrms., attic, bath; a. m. i.; gar.; oil; must sell. DIst. 0162.

5TH ST SE., 522—3-apt. home, 3 baths; good condition; oil heat; $6,500. AT. 3693.

3-APT. BLDG.—LIKE NEW; UNUSUAL bargain; $8,750. L. H. THADEN, WI. 5540.

Several Home Bargains.
LOUIS P. SHOEMAKER,
1719 K St. N.W. NA. 1166.

CHEVY CHASE, D. C.
New, corner, detached Colonial home, large living room, dining room, 13x17; delightful kitchen, first-floor lavatory; 3 bedrooms, 2 baths, 2nd-floor library with open fireplace. Finished and heated attic. Screened porch. Beautiful corner lot with trees. 2-car garage. Phone G. F. MIKKELSON & SON. CLeveland 1156.

SPECIAL BARGAIN
CRITTENDEN ST. N.W., 1427
OPEN—INSPECT TONIGHT.
8 Large Rooms, 2 Baths.
Extra fine refrigerator and gas stove. Large front porch, big lot, paved alley.
ORIGINAL PRICE, $12,500.
OUR PRICE, $8,750.
Convenient to stores, schools and cars.
Howenstein Realty Corp.,
1418 H St. N.W. DIst. 7877.

NEW LOW PRICED HOMES
Detached, 6 rooms—$6,500 to $7,750
HARRY WARDMAN, INC.
District 3830. 1512 K St. N.W.

Post Classified Ads—National 4200.

Sale Houses 66

WILLIAMSBURG COLONIAL.
CHEVY CHASE.
Near Chevy Chase Circle
New, detached center-hall brick; living room, 13x24.6; 3 bedrooms, 2 baths; library, 17x17, with fireplace. 1st and 2nd floor porches. Finished and heated attic. Recreation room. 2-car garage. Beautiful landscaped lot, 60x125. Will trade. Phone MIKKELSON & SON. CLeveland 1156.

BUNGALOW—$7,350.
NEAR 2ND AND RITTENHOUSE.
This house, in perfect condition, has 5 fine rooms, bath, elec. refrig., oil heat, 2-car garage. Lot 47x160. Genuine bargain. In convenient location.
FRANK S. PHILLIPS. DIST. 1411.

New Brick Bungalows
$7,750 and $7,950.
5 rooms, tile bath, gas heat, full cellar, detached garage, insulated attic.
4614 HARLING LANE.
OPEN DAILY 'TIL 9 P.M.
Drive out Wisconsin Ave. or over East-West Highway to Bank of Bethesda, bear right 1 block past the new Boro Theatre, then turn right on Chase Ave. for 1 block, turn right again, 1 block to Harling Lane.
R. A. HUMPHRIES,
808 No. Capitol. Realtor. NA. 6732.

COLORED—Corner house; overlooking Reservoir; 6 rooms, bath; h.-w. h.; elec.; gar.; $7,950; terms arranged. DE. 1160.

Wanted—Houses 67

CASH FOR ROW BRICK SMALL, WHITE properties, quick action. E. W. BAILEY, ADams 4786 or mail 1435 Meridian nw

SELL now for cash. We buy real estate anywhere. Dinowitz Co., NA. 6717.

Sale Lots 69

S.E.—Drive out Pa. ave. and Marlboro rd. to District Hgts., Md., see sign on left; only 6 miles from Capitol; 50-ft. lot on G st., bet. 1st and 2d, $300 cash; corner, $350. Also 50 ft. next to 480 Wash. blvd., $400 cash, incl. terms. Sewer and water in tract. Call at office, next to Sanitary Store on Marlboro pike, afternoons. HIllside 0561 or AT. 8346.

LIST YOUR LOTS WITH US FOR SALE
MURRAY CO.
1406 G St. N.W. NA. 7772.

Sale Suburban 70

ARE YOU INTERESTED in getting a foreclosure? If so, look at 1018 18th st. in Virginia Highlands, 5-room bungalow, like new; 100-ft. front lot with fruit trees. Also look at 2108 So. Joyce st. in Virginia Highlands, 5-room brick with oil burner, financed through FHA at $34.82 mo. This include taxes. $5,550. Owner, J. L. PRICE, at Oakcrest Office, 2303 S. Arlington Ridge road. Phone IVy 1272.

ARLINGTON, VA.—First showing; new 5-room home, $5,650; long term financing. Owner, Falls Church 696.

ASHTON HEIGHTS—Large 2-story, 7-room brick home, practically new; 2 baths, oil heat, recreation room in basement; garage. Conv. to everything; $9,500; reas. terms. For appointment call WAlnut 8627

ATTRACTIVE old colonial brick; beautiful setting overlooking Alexandria and the Potomac. 6 rooms, 1½ baths, fine oak shade trees, spacious grounds. Only $6,500; easy terms. WA. 6959.

BEAUTIFUL, new 5-room all-brick bungalow; oil heat; tile bath; on lot 96x150; FHA financial and approved; $6,750.
T. P. JOHNSON,
West Falls Church. Falls Church 1735.

DISTRICT HEIGHTS, Washington blvd.; lot 70x180; 6 r&b brick; ami; 2-car gar; $5,850 on terms takes it; best on the market—Act. Bowie, Smythe pl.; 2-A, 4-r; fine water; reduced price, terms, rent, trade, R. 1; 3½-A; 10 r. & b.; com. zone; nr. Laurel; bargain; terms. N. Laurel, R. 1, ½-A; 10-r; ami; $10,500; clear, trade for income, or 2 6-r. houses. Lots, acreage, shore, mountain, fruit farms, cheap. N. E. RYON CO., 1216 N. Y. ave.

BY OWNER, $4,950.
5-room detached house, Del Ray, Va. Excellent condition, lovely grounds; across from Mt. Vernon School; 15 minutes D. C. CL. 5185 or TEmple 4321.

CLOSE IN. VIRGINIA—Special new brick bungalow; especially well built; 5 rooms and bath; finished attic; front porch; hot-water heat; basement garage. Price greatly reduced to $5,500, good terms. J. A. BAKER & CO., 1112 N. Irving st., Clarendon, Va. WAlnut 7280.

ESTATES, farms, country homes, convenient to Washington, at good investment prices. Shown by appointment. Phone 38. Buell Farm Agency, Herndon, Fairfax County, Va.

KENSINGTON, MD.—Modern, 5 rooms, bath; Bryant air-conditioned; 1 block school and bus. 115 County rd. Direct from owner; easy terms. Ph. Kens. 51.

LYON VILLAGE—New colonial brick. 24-ft. living room, 2 fireplaces, 2 baths, center hall, 3 bedrooms, finished attic, insulated, oil hot-water heat, recreational basement; brick garage; $9,000.
C. B. YEATMAN. WAlnut 7771.

NEARBY Alexandria, Va.—Remodeled colonial brick house; 7 rooms and bath; open fireplace; original woodwork; oil burner; attractive garden.
C. E. WORTHAM, Real Estate,
Phone ALex. 3317.

NEARBY VA.—7-room house; 1 acre of ground; near station; $1,000. R. C. PRINTZ, Herndon, Va. Herndon 69.

WILL build mod. Cape Cod 5-rm., bath; base.; close-in; $3,590. GReen 3151-W.

$5,750. BY OWNER—New 5-rm. all-stone; tile bath, stone fireplace, basement, finished attic; lot 60x100. Chewton ave., between Waldorf and Hillside, Cap. Hts., Md PO. 3358-R.

$5,750—ARLINGTON, VA.; 5-rm. brick bungalow, 18 mos. old; redecorated; attic, tile bath; 3½ mi. center of Wash. 10c bus via 14th to 11th and Pa. 911 South Oak st., out Columbia pike. Owner. WAlnut 6987.

Nearby Maryland, Northeast.
NEW SUBURBAN APARTMENT BUNGALOW.
The "surprise package" in high-class low-cost homes, $3,990; 10% cash, approximately $25 month, including taxes and insurance. They're selling fast. Phillips H. Clarke Co., Edmonston road, Springbrook Terrace, Md. GReenwood 3734.

5 Acres, Small House—$1,500.
Nearly acre, 4-rm. bungalow, $1,250.
Lots, $200 and up. Other bargains. Nearby Md. Properties, BEGGS, SPruce 0311.

GET AWAY FROM CITY HEAT.
NEARBY VA.—By builder, NEW 5-6 rm. 2-story detached colonial bricks, built-in gar., oil heat, AIR CONDITIONED; TREES, HIGH ELEV., surrounded beautiful homes; 10c bus. Best values offered. Reasonable terms. McCLAINE, 2100 Wilson blvd., Clar., Va. WA. 9292 day, eves. and Sun.

$5,250—5-ROOM BRICK.
Practically new, near Univ. Md. Elec. range, refrig., open fireplace, b.-i. gar., large lot 50x200. F. H. A. FINANCE ARRANGED. Many other desirable properties. BURCH, BErwyn 83 or 24-M.

NEARBY VIRGINIA
2 large bedrooms on 2d floor. Enormous living room with porch, fireplace, large dining room and kitchen. This is a white house with green shutters, beautifully trimmed and landscaped; $600 down, $45.00 a month. Price, $6,350.
JAMES M. DOYLE,
5015 N. Wash. Blvd. WA. 9091.

Sale Acreage 72

ON LEE HIGHWAY
Just beyond Fairfax; 1537 feet of road frontage. High elevation for building site; also ground level with road desirable for trailer park or other commercial development. Cleared ground, also nice woodland, 122 acres. Reasonable price—$85 an acre
HERMAN E. GASCH & SON.
1420 K St. N.W. NA. 1254.

Sale—Farms, Land 73

HERNDON, VA.—4-room bungalow, 7 acres on gravel road; elec. available; $1,200; also many other bargains. R. C. PRINTZ, Herndon, Va. Herndon 69.

Post Classified Ads—National 4200.

Sale—Farms, Land 73

NEARBY VA.—5 acres, 4-room house, furnishings included; $1,500. R. C. PRINTZ, Herndon, Va. Herndon 69.

98-ACRE FARM, 6-room house, outbuildings; near Herndon. Price, $2,500. R. C. PRINTZ, Herndon, Va. Herndon 69.

33 ACRES fine land; large tobacco barn; 23 miles White House; near Marlboro, Md.; paved road; electricity, $1,500 Call NAtional 2620.

100 ACRES with over ½-mile frontage on Potomac River; 5-room stucco house; large tobacco barn; good roads to property, $10,000. Terms.
THE MARYLAND REALTY,
915 10th St. N.W. NA. 8095.

$25 per acre: 530 acres, about 12 miles D. C. Two houses, two tobacco barns. Considerable good timber. Large stream. Good road.
R. D. LILLIE CO.
264 Carroll St., Takoma Park. GE. 3301.

Sale—Shores, Waterfront 74

BARGAIN beach cottage on waterfront North Beach; 7 rooms, bath, electric; lovely porches. Will include furniture; will consider trade. Call NAtional 0714.

COBB ISLAND—Bargain for quick sale, $2,500. 9-room house, facing Potomac; suitable club or large family. A. J. Norris, end of bridge, Cobb Island, Md., or PO. 0501.

EXCLUSIVE WATERFRONT estate of 250 acres with 1 mile sandy beach on deep water; 36 miles from Washington over good roads. Has caretaker's house, barn and 3 clubhouses, completely furnished and equipped with plumbing and electricity. Included also are 325 decoys, three 18-foot power boats and all equipment. Quail, turkeys and other game abound. Over 2,200 ducks were shot from this property in a season. A sportsman's paradise. Over 3100,000 has been invested in this property, but it may be bought for $30,000. Clear of debt. Further details may be had at the office of MASON HIRST, Annandale, Va., at the end of Columbia pike. Phone Alexandria 869-J-1. Closed Sundays. No brokers.

GLEN ISLE on So. River, 19 miles by Benning rd. and Central ave. from D. C.; swimming, boating, crabbing; cottages sale or rent; will build 3-room cottage, $399. Lots 50x125; $100; terms. ZANTZINGER CO., NA. 5371, 945 K st. nw.

IDLEWILDE, near Shadyside, Md. Cottage and large lot on shore. Very cheap for quick sale. See Capt. Burns at Idlewilde or phone NA. 3411.

EPPING FOREST waterfront lot $300 cash, assessed $400. Restricted development. Wooded hillside on water. Owner, 818 25th st., So. Arl., Va. Phone IVy 1268-W.

THREE-ROOM bungalow on salt water, 27 miles from Washington; bathing, boating, fishing, clubhouse, stores; house deliveries of groceries and ice; free school bus. Total price, including 2 lots, $325. Easy terms. Box 99, Washington Post.

319 ACRES fronting on mile-wide estuary of Potomac River; 47 miles D. C.; $5,000. Gibons, Barr Bldg. NAtional 3753.

Woodland Point, where the Potomac is 8 miles wide; not lots but acres. 3 acres with 200-foot frontage on river all wooded; $1,000. Terms
4½ acres with long frontage on good body of water. $450. Terms. Routes 5 and 3 via Waldorf, La Plata, Wayside and Issue; right at sign to Woodland Point.
THE MARYLAND REALTY,
915 10th St. N.W. NA. 8095.

LONG BEACH
Clean, Natural White Sand Beach.

Sale—Out-of-Town 75

BEAUTIFUL home, Western N. Car. Home or investment. Sac. NA. 6850, ext. 428.

Real Estate Wanted 76

LIST YOUR PROPERTY WITH BOSS & PHELPS
1417 K ST. N.W. NA. 9300.

Business Opportunities 77

BEAUTY SHOP—A beautiful and attractive shop; rent only $85; the very best of equipment, $1,750; $650 cash; balance monthly.
R. M. DE SHAZO, 1123 14th St. N.W. NA. 5521.

CHATTEL NOTES purchased immediately. Bob Hollander, MEt. 4813.

FOR SALE—Meat and grocery dept. open air market; inquire at market counter, 1305 Wilson blvd., Rossyln, Va.

GASOLINE STATION for rent. 191 Balt. blvd., Colmar Manor, Md.

LIQUOR and grocery combination, doing $900 weekly. Low rent, good corner. Very low price, terms.
DISTRICT SALES,
Suite 200, 1427 Eye St. N.W. NAt. 1002.

GROCERY, D. G. S.; meat market; doing better than $700 wk.; rent $75; price $5,500; terms. DUpont 7440.

PARKING LOT for 90 cars; rent reasonable; downtown. Price, $1,450.
DISTRICT SALES,
Suite 200, 1427 Eye St. N.W. NAt. 1002.

RESTAURANT (whisky), upper 14th. Fine business. Rent, $75. Lease, $1,500 down 1006 H st. nw., MEt. 4813.

ROOMING HOUSE business or property; filled; small down payment, terms to right party. 115 C st. ne. LI. 1821-J.

SMALL downtown hotel, neatly furn.; long lease. Mr. Rogers, 606 F st. nw. ME. 8352.

CONDUCT BUSINESS—LIVE HERE. Wilson Blvd. nr. Colonial Village, Va. RENT 7 rms., oil heat, large lot. Suitable ANY SMALL BUSINESS OR TEA ROOM. McCLAINE, 2100 Wilson blvd., Clar., Va. WA. 9292, day, eves, Sun.

READ THIS
Store—604 F st. nw., $50 mo.
Apt. House—7 apts, 10-car garage, rent $80 month.
Rooming House, 6th st.—26 rooms, 2-car garage, $1,250.
Hotel—27 rooms, $1,500.
Apt. House—20 apts., 22 extra bedrms.; elev.; long lease; $5,500.
Hotel and apts—78 rooms, 4 stores, right downtown; rent $535; long lease; price, $9,750. Terms can be arranged on any of the above. Mr. Rogers, 606 F st. nw. MEt. 8352.

Dogs, Cats, Pets 79

IRISH setters; reg.; Rookwood lines; sired by Broderick's Beencuneen, SH. 4991-W.

WIRE FOX TERRIERS—Complete grooming, $3; hand-plucked, bathed, nails clipped; called for and returned. Adlea Kennels. Mr. and Mrs. S. A. Woolner, Washington Grove, Md. Gaithersburg 77.

Livestock Wanted 82

WANTED—500 rabbits per month, 7 lbs. and over, either sex and any breed; premium paid year around. H. Cochran, Box 167, Mahwah, New Jersey.

Sale Miscellaneous 83

DEALERS ADS under this heading contain a firm name or a business address or state the word "Dealer." Other ads are presumed to be from private individuals. Readers who find dealers masquerading in this column as private individuals are urged to report the matter to The Washington Post

ACCORDIONS—Before purchasing a piano accordion, it's to your advantage to see Droop's first. 1300 G st. nw.

ANTIQUES—Reductions. Victoria sofas, chairs, chests, pair of spool beds, canopy beds. Waxler, 1014 10th st. nw.

ANTIQUES—Furniture, china, glass, rugs from very prominent estates. Also hundreds of other articles in household line. Drastic sale reduction. Murray Galleries, 1724 20th st. nw. DUpont 1311.

FANS rented by month or season. Also repaired, exchanged; 20-in. floor pedestal, $37.50; exhaust, $9.95. Carty, 1608 14th.

FILES—4-drawer, used wood files, $6.50; letter or legal size. H. BAUM & SON, 616 E st. nw.

FOR SALE—General electric ironer, table-top model, used very little; $60 cash. 631 Yale ave., College Park, Md.

Post Classified Ads—National 4200

Sale Miscellaneous 83

GAS RANGES, 4 burner with oven cabinet, $8.50; gas ranges, 4 burner ovens, $5 delivered. Peoples Salvage Co., 2122 14th st. nw. DUpont 0762.

GASOLINE computor pump, 6 months old; repossessed: $125. Box M-140, Washington Post.

OFFICE DESKS—Slightly used, from $7.50 up H. BAUM & SON, 616 E st. nw.

PAINT—Quality outside house paint, $1.85 gal. All colors. 1119 9th st. nw. NA. 2400.

PIANOS FOR RENT—New spinettes, $4.50 per month; rental paid applies on purchase price if you decide to buy later. NAt. 3223. Arthur Jordan Piano Co., corner 13th and G sts.

PIANO—Beautiful Louis XV walnut baby grand; very slightly used; now reduced $200; one of the latest models and in perfect condition. NAt. 4730, Kitt's, 1330 G st. Open evenings.

PIANO—Small size mahogany-finished apartment grand in good condition, $139; very easy terms. NAt. 3223, Arthur Jordan Piano Co., corner 13th and G sts.

SEWING MACHINES, Singer treadles, $5 up; con. elec., $20 up; guar. terms. 925-927 F st nw. REp. 1900.

SEWING MACHINE, Singer, console elec.; practically new; fully guar.; $65; easy terms. 3337 Conn. ave. EM. 4244.

SINGER console; practically new, $45; treadles, $5 up; other con., $20 up; terms. 925-927 F st. nw. REp. 1900.

TYPEWRITERS—All makes, rebuilt or new. Rented, sold, repaired. "United," 813 14th st. nw. REpublic 1177.

TYPEWRITERS - ADDING MACHINES - Sales, service Est 25 years. Rentals $3 month; 3 months for $7.50 American Type Co., 1431 East Capitol st. LI. 0082. OPEN EVENINGS.

USED CAMERAS, projectors, binoculars, microscopes, bought and sold. Capital Camera Exchange, 1003 Penn. ave. nw.

ALL KINDS OF BUILDING MATERIAL
ARLINGTON COAL & LUMBER CO.
PHONE JACKSON 1880.

REFRIGERATORS
Frigidaires, General Electrics, Westinghouses, Leonards, Kelvinators, Crosleys, other standard makes; rebuilt and guaranteed; as low as $24.50; brand-new refrigerators at greatly reduced prices; liberal trade-in allowance for your present refrigerator; easy terms. Electric Refrigeration Service Co., Washington's Oldest Dealer, 1318 14th St. N.W. DE. 3610. Open daily to 9 p. m., Sunday to 5 p. m.

A WHISTLE IN YOUR RADIO?
Call us!
Service calls anywhere in Washington, 50c. Repairs at minimum rates, all work guaranteed. Phone AT. 1677 or AT. 7800. Experts in radio repairs.
FOGLEMAN'S
RADIO SERVICE
14th ST. at MASS. AVE. S.E.

Swing with a Saxophone
$39.50
Complete with case
Conn
Martin
Buescher
and Others
Reconditioned Altos and Tenors
$1.50 per week pays for both Private Lessons and Instrument.
HOMER L. KITT CO.
1330 G Street
Open Evenings

Miscellaneous Wanted 84

BOOKS—Highest cash for good books; bring them or phone G. David Pearlman's Book Shop, 1407 G st. nw. ME. 5415.

ELECTRIC REFRIGERATORS, any cond.; highest cash prices paid Call DE. 3610.

GOLD OR PLATINUM JEWELRY AND SILVERWARE AND GOLD TEETH ANY CONDITION WE PAY CASH. A. KAHN INC 45 YEARS AT 935 F ST. NW

HIGH prices for junk all kinds Federal Junk Co., 1125 1st st. nw. DI. 9594.

I BUY FURNITURE, DI. 7733
1 PIECE OR 1,000 DAY AND NIGHT.

SPOT CASH PAID IMMEDIATELY.
OLD GOLD AND SILVER
WATCHES DIAMONDS AND ANY OLD Discarded Jewelry or Gold Teeth.
SELINGER'S, 818 F ST. N.W.

Farm and Garden 85B

RICH MANURED TOP SOIL WITH LIME
OPEN SUNDAY.
Nothing else needed. One ton delivered, $3.00; 3 tons, $7.50. JAckson 2063.

FLAGSTONE
BEST QUALITY, $10 100 SQ. FT.
Phone JACKSON 2063.

Business Directory

For information regarding advertising rates or service not listed in this column, call Miss Allen—NAtional 4200.

CAMERA REPAIRING.
CAMERA REPAIRING.
FULLER & d'ALBERT, INC.
815 10th St. N.W. Phone NA. 4712.

CARPENTER WORK.
CARPENTER—Independent, reliable, experienced with all kinds of repair work. Call evenings. SH. 4963-W.

FALSE TEETH REPAIRING.
"WHILE YOU WAIT." Emergency Laboratory. Room 601, Westory Building, 14th and F sts. nw. ME. 1833.

Post Classified Ads—National 4200.

Business Directory

HOME IMPROVEMENT.
MURPHY & AMES INC. Screens, Lumber, Millwork, Roofing, Insulite. Phones WA. 8096—Falls Church 181.

INSULATE YOUR HOME
For Economy and Comfort.
WINTER and SUMMER
Free Estimates.
Hudson Supply and Equip. Co.
DI. 1070.

PAINTING, PAPERING, ROOFING.
PAINTING, Papering, Roofing. Guaranteed Reasonable. Estimates free. M.L. SMITH 1724 Webster St. N.W AD 7108-7200.

VACUUM CLEANERS.
COMPLETE service, $3.45, including oiling, greasing, new cord, new bag, new brushes. Call for and deliver. Clean-Rite, 3015 14th st. nw. CO. 6100.

Auto Service 90

ANY SIZE AUTO DOOR GLASS, $2; safety glass at small additional cost. Glasser's, 2nd and Fla. ave. ne. DIst. 3670.

PROTECT YOUR LOVED ONES.
SAFETY DOOR GLASS INSTALLED IN ANY MAKE OF CAR NOT OVER $4.50. SMALL ADDITIONAL COST FOR WINDSHIELD. USED GLASS NOT INSTALLED. PLENTY OF PARKING SPACE AND DRIVE IN SERVICE.
GLASSER'S
Open Sunday Until 2 p. m.
2d and Florida Ave. N.E. DIst. 3670.

Sale—Automobiles 98

AUTO CRUISER—Moving to new location, must reduce stock. New, used and demonstrators. Real bargains in all models. 4401 York road, Baltimore, Md. Closed Sundays.

CHEVROLET. $195.
1933 Coupe. A young couple's special, especially at this bargain price. Perfect shape and economical to operate. See it.
STEUART MOTORS,
6th and New York Ave. N.W. NAt. 3000.

CHEVROLET $595
1937 Master Town Sedan. Beautiful gunmetal gray finish. This car is in splendid condition and will make a real buy for anybody at only $595. Liberal trade and terms.
HANDLEY MOTOR CO.,
3730 Georgia Ave. N.W. AD. 6060.

CHEVROLET—1935 Sedan, $295.
ADDISON CHEVROLET.
1437 Irving St. NW. AD. 5411.

CHRYSLER $795
1937 Royal 4-Door Sedan. Here's the acme in fine car transportation at the cost of a much smaller car. This car has had careful treatment in its short life and is ready for the most exacting examination. Come out today and look at this real bargain. Most liberal trade and terms.
COAST-IN, INC.,
407-423 Fla. Ave. N.E. AT. 7200.

DE SOTO—1937 5-passenger Touring Sedan; exceleint black paint; spotless interior. All good tires and certainly a splendid motor. You simply cannot find a car in better condition. We have it priced far below the market for quick sale over the week-end; $545. C. C. C. Guaranty. Open evennigs and Sundays
CAPITAL CADILLAC CO.
1222 22d St. NW. National 3300

DODGE—1936 De Luxe Coupe; $445.
SUPERIOR MOTORS, INC.
14th and S Sts. N.W. DU. 1304.

FORD—1934 Tudor. Clean upholstery; hot-water heater. Privately owned. Bargain for economical transportation. AT. 7388.

FORD—1937 85 Tudor, Standard, $419; $119 down, $21 month. Logan Motors, 1711 18th st. nw.

FORD $415
1936 De Luxe Coupe. Excellent black finish. Clean inside and out. Look for the reconditioning seal under the hood. No gamble or guesswork here. Trade and terms.
HANDLEY MOTOR CO.,
3730 Georgia Ave. N.W. AD. 6060.

FORD. $485.
1937 Coupe. In beautiful Washington blue. Low mileage; perfect shape and a bargain. See this today and save.
STEUART MOTORS,
6th and New York Ave. N.W. NAt. 3000.

FORD $495
1937 de luxe 4-door Touring Sedan. Spacious built-in trunk. A beautiful car that has had best of care by one original owner. Get powerful V-8 transportation at its best. A truly bargain offer at only $495. Trade and liberal terms.
NORTHEAST MOTOR CO.
920 Bladensburg Rd. N.E. AT. 0200.

FORD $435
1936 Touring Tudor Sedan. Trunk model. Beautiful gray finish. Clean inside and out. Look for the reconditioning seal under the hood. No gamble or guesswork here. Trade and terms.
HANDLEY MOTOR CO.,
3730 Georgia Ave. N.W. AD. 6060.

FORD $439
1937 Tudor Sedan. A car whose condition justifies a price far in excess of what we are asking. A beauty from stem to stern. Clean interior and powerful, quiet V-8 motor. Give this car any test you desire and you'll agree it's tops at $439. Liberal trade and terms.
COAST-IN, INC.,
407-23 Florida Ave. N.E. AT. 7200.

FORD $379
1936 Coupe. Here's smart V-8 transportation at a very small cost of $379. This car is a beautiful black job, equipped with heater and seat covers. Has been thoroughly reconditioned in our shop and is ready to roll. E-Z terms—liberal trade.
ANACOSTIA MOTOR CO.
1325 Good Hope Rd. S. E. LI. 2077.

OLDSMOBILE $75
1931 DeLuxe Coach. A truly fine little car that is worth far more than this low price. Famous Fisher body is in good condition and it's a swell performer. Don't fail to see this one. Buy on the "Herson Plan" which means lowest down payment and easiest terms. Open evenings (Sunday 'til 1 p. m.).
Manhattan Auto & Radio Co.,
1706 7th St. N.W. NO. 7557.

OLDSMOBILE $439
1935 Convertible Coupe. Beautiful Washington Blue finish; 5 good tires, genuine leather upholstery; built-in radio; rumble seat. Excellent mechanical condition. A sporty car that will go quickly at this low price.
WISCONSIN MOTORS.
2901 M St. N.W. WEst 2974.

PACKARD—1930 "8" 7-pass. Sedan Limousine. This luxurious automobile has been used by member of the Cabinet. Every detail is perfect. Heater. Black finish is excellent, upholstery immaculate. Runs fine. If you're looking for a preserved car, see it. Priced at only $195 H. B. LEARY, JR., & BROS., 1321 14th st. nw. POt. 4900.

PLYMOUTH—1932 P. B. Sedan. A steal for only $145. Practically new Goodyear tires; 31,000 actual miles. Dark blue finish. See it now. H. B. LEARY, JR., & BROS., 1321 14th st. nw. PO. 4900.

PLYMOUTH—1933 P. D. Convertible Coupe. A sporty little model at a bargain figure, $245. New top; good-looking black finish, red wheels. Runs like a top. H. B. LEARY, JR., & BROS., 1321 14th st. nw. POt. 4900.

Post Classified Ads—National 4200.

Sale—Automobiles 98

PLYMOUTH—1937 2-door Trunk Sedan. Beautiful gray; excellent condition. Unusually low mileage. It's today's bargain for only $625. Be sure to see it. H. B. LEARY, JR., & BROS., 4500 Wisconsin ave. (cor. Albemarle st.) PO. 3297.

PLYMOUTH—1937 DeLuxe Sport Touring Sedan. Today's best bargain in practically new transportation, $625. Beautiful rich black finish. Built-in trunk. Terms to suit you.
ADDISON CHEVROLET,
1437 Irving St. N.W. AD. 5411.

PLYMOUTH. $219.
1933 Coupe with rumble seat; smart jet black with cream wheels. A popular model now at a popular price. Don't miss it.
STEUART MOTORS,
6th and New York Ave. N.W. NAt. 3000.

PLYMOUTH $525
1937 De Luxe Coupe. Practically new in every detail. Driven carefully by its former owner. Low mileage. De Luxe equipment; broadcloth upholstery. Smart black. A beauty and a real buy.
STEUART MOTORS,
6th and New York Ave. N.W. NA 3000

PLYMOUTH $595
1937 4-Door Touring Sedan. A smart-looking, smooth-running, economical car that will give you thousands of miles of luxurious carefree transportation. Has had exceptional care and shows it. A demonstration (any kind you ask) will quickly prove its worth. Be sure to drive your old car in and get our "top-of-the-town allowance."
COAST-IN, INC.,
407-23 Florida Ave. N.E. AT. 7200.

PLYMOUTH $165
1933 Coach. A clean little job that's in good mechanical condition—a car you will enjoy for a long time to come. Real buy at only $165. Inquire about the "Herson Plan"—it means lower down payment and easier terms. Open evenings (Sundays 'til 1 p. m.)
Manhattan Auto & Radio Co.,
1706 7th St. N.W. NO. 7557.

PLYMOUTH. $475.
1936 De Luxe 4-Dr. Touring Sedan. Smart gunmetal; built-in trunk. Clean as a pin and ready to go. Here's your vacation special.
STEUART MOTORS,
6th and New York Ave. N.W. NAt. 3000.

PLYMOUTH $295
1935 Coach. Enjoy famous Plymouth floating power in a car that is in excellent condition in every respect. See it today—and "drive a bargain." Inquire about the "Herson Plan"—it means lower down payment and easier terms. Open evenings (Sunday 'til 1 p. m.).
Manhattan Auto & Radio Co.,
1706 7th St. N.W. NO. 7557.

STUDEBAKER—1934 Dictator Convertible Coupe; privately owned; good condition; bargain; leaving country. CLeve. 3203.

STUDEBAKER—1936 President Coupe; radio, heater; beautiful original black finish; low mileage. Owner's name on request. Excellent tires. Only $597 Lee D Butler, Inc., Stude. Distrib., 1121 21st st. nw. DI. 1218.

Everything Points to
ARCADE-PONTIAC CO.
1419 Irving St. NW. AD. 0575.

CASH FOR YOUR CAR.
L. P. STEUART, INC.
1325 14TH ST. NW.

STUDEBAKER, 1935 COUPE. $295.
NORRIS, INC.
2018 14th St. NW. NOrth 3949.

DEPENDABLE Used Cars — Reconditioned cars at bargain prices. Barry-Pate, 1130 Connecticut ave.

FOR BETTER USED CARS.
MANN MOTORS,
8129 Ga. Ave., Silver Spring, Md. SH. 3861.

COVINGTON MOTORS
REAL BARGAINS
Ford 1937 De Luxe Fordor Trunk Sedan. Radio and heater. Beautiful black car. Low mileage....... $449
Buick, 1938, 4-Door Trunk Sedan. Co. official car. Model 41. Radio; many other extras. A real buy. SAVE $300
COVINGTON MOTORS
6901 Wisc. Ave. N.W. WI. 5010
BUICK DEALERS

SHOWN by STOHLMAN
1936 Dodge 4-door Sport Sedan with trunk. An exceptionally clean car, let us demonstrate.... $559
1936 Ford Tudor Touring Sedan with trunk. Built-in radio and heater, good looking, smooth running and only...... $429
TRADE—GUARANTEE—TERMS
STOHLMAN
3307 M ST. N.W. WE. 1645

Dear Friend:
I can give you a very attractive allowance on your present car in trade on a Later Model Used Car.
Remember, I am always at your service. I try to treat and deal with you just as I would want to be treated and dealt with if I were the purchaser and you the salesman.
My idea is that my customers have to work for a living as well as I do. See me before buying.
A friend and salesman
CLIF DAY
ARCADE-PONTIAC CO.
1419 Irving St. N.W. AD. 0575

1934 Ford Tudor Sedan
Looking for good transportation at a really low price? Then this is your car. Good condition and will give you lots of satisfaction. A real bargain at only $109
1935 Chevrolet Sedan
A car that looks like a much later model. Mechanically A-1, good tires and remarkably clean throughout. A 5-minute ride will convince you that this is a standout at only $249
Parkway's Bargain Lot
4030 Wisconsin Ave. WEst 0181

"GEORGETOWN DAYS"
Were Celebrating the Event With 3 Special Bargains
1936 CHRYSLER CONVERTIBLE COUPE. Formerly owned by a congressman, in perfect condition. Radio, heater and overdrive. Any demonstration $595
1937 PLYMOUTH De Luxe 4-Door Trunk Sedan. Has been thoroughly tuned, has the appearance and performance of a new car. Marked down to.......... $595
1935 PLYMOUTH 2-Door and 4-Door Sedans with built-in trunks. Your choice of 5, each is a good looking, good running car. Come early, $325 to $375
$5 DOWN
Your choice of 25 1934 Fords, Chevrolets and Plymouths. Guaranteed, easy terms on balance.
GEORGETOWN MOTORS INC.
3342 M St. N.W. WEst. 1850
USED CAR LOT
1733 N. MOORE ST., ROSSLYN
2 Blocks Beyond Key Bridge

The Timid Soul.

HM! IT LOOKS AS THOUGH SUMMER WAS HERE TO STAY, BUT YOU NEVER CAN TELL. THIS IS ONLY JUNE 20TH, AND WE MIGHT GET A COLD SNAP TO-MORROW. PERHAPS I SHOULD HAVE WAITED ANOTHER WEEK
MR. MILQUETOAST SELDOM DRAINS THE ANTI-FREEZE MIXTURE FROM HIS RADIATOR UNTIL SUMMER IS WELL ADVANCED

You'll enjoy Webster's most popular cartoon, "The Timid Soul," in Sunday's Post.

Bob Burns Says—

About the smoothest runin' thing in the world is a well-organized factory. No matter what department you get into the work looks easy, but it's only because each worker is skilled in his particular job.

I knew a captain and an engineer on a boat who got to arguin' one day about which one had the easiest job. Finally to settle the argument, they traded places.

Ten minutes later, the captain hollered up through the speakin' tube and said, "I give up—I can't make these engines go anymore." The engineer hollered back, "You don't have to—the boat's up on dry land now!"

Copyright, 1938, Esquire Features, Inc.

Mr. and Mrs.

You'd Think It Was Vi's Fault.

SALE OF DRESSES AT WHOOPHEIM AND SONS — THAT'S YOURS. CIRCULAR ADVERTISING NEW VACUUM CLEANER. APPEAL FOR FUNDS; SOMETHING OR OTHER-
ADVANCE SALE OF RUGS — JUNE SCALE OF COAL PRICES —ADVERTISEMENT JULIA'S TEA ROOM — FUR COAT STORAGE RATES —
NOT A LETTER IN THE WHOLE LOT!
WELL, DON'T LOOK AT ME AS IF I WAS TO BLAME FOR WHAT THE POSTMAN BRINGS

TERRY AND THE PIRATES — Bite for the Hand That Fed — By Milton Caniff

THE NAMELESS LITTLE GIRL FINALLY DELIVERS BURMA'S NOTE TO THE CHINESE ARMY COMMANDER....
NOW THEN, THIS CHIT SAYS THAT THE MAN, HUNTER YURK, IS PROVIDING OUR ENEMIES WITH FOOD BROUGHT IN NEUTRAL SHIPS! A RUSE, PERHAPS?
WHO IS TO SAY IN THESE TROUBLED TIMES, SIRE?
THE LIEUTENANT I SENT TO INVESTIGATE WILL SOON REPORT! HE WILL HOLD THE SMALL GIRL-CHILD WHO CARRIED THE MESSAGE IF IT PROVES A LIE!
IF THE ACCUSATION IS CORRECT, IT WILL EXPLAIN WHY THE HOUSE OF YURK HAS BEEN SPARED IN THE ENEMY BARRAGES!
BUT UNKNOWN TO THE CHINESE GENERAL, A SPY ON HIS STAFF HAS RELAYED THE NEWS OF BURMA'S NOTE TO THE INVADERS OUTSIDE THE CITY WALLS..
THE HOUSE OF YURK IS TO BE DESTROYED SINCE HE IS NO LONGER OF USE TO US! TRAIN THE GUNS ON THIS SPOT! PLANE OBSERVERS WILL GUIDE YOUR FIRE!

Big Chief Wahoo — By Saunders and Woggon

DONALD DUCK— Puppy Love! By Walt Disney

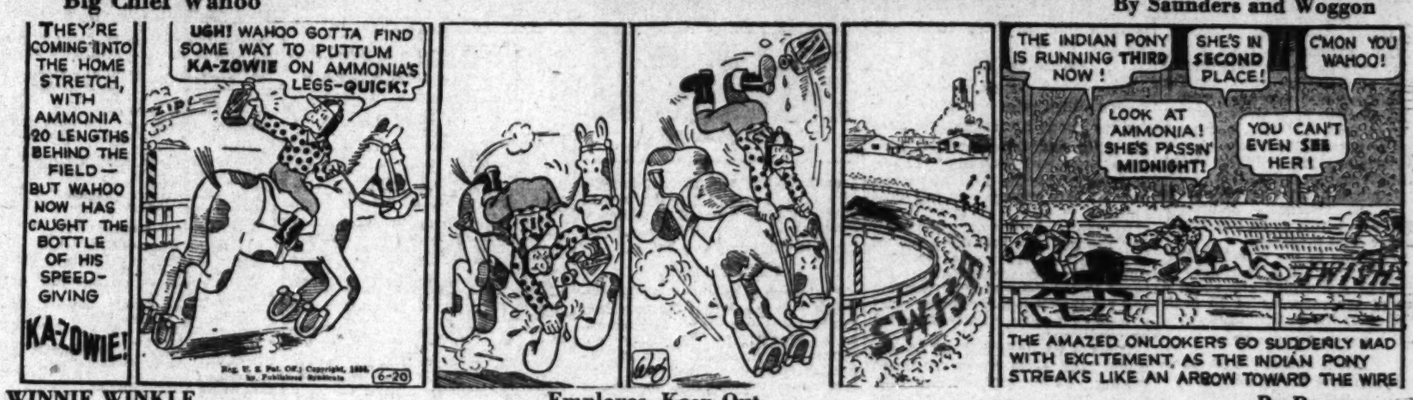
THEY'RE COMING INTO THE HOME STRETCH, WITH AMMONIA 20 LENGTHS BEHIND THE FIELD— BUT WAHOO NOW HAS CAUGHT THE BOTTLE OF HIS SPEED-GIVING KA-ZOWIE!
UGH! WAHOO GOTTA FIND SOME WAY TO PUTTUM KA-ZOWIE ON AMMONIA'S LEGS—QUICK!
THE INDIAN PONY IS RUNNING THIRD NOW!
SHE'S IN SECOND PLACE!
C'MON YOU WAHOO!
LOOK AT AMMONIA! SHE'S PASSIN' MIDNIGHT!
YOU CAN'T EVEN SEE HER!
FINISH
THE AMAZED ONLOOKERS GO SUDDENLY MAD WITH EXCITEMENT, AS THE INDIAN PONY STREAKS LIKE AN ARROW TOWARD THE WIRE

WINNIE WINKLE — Employes, Keep Out — By Branner

GOSH! I WISH THE BOSS WOULD GIVE ME A RAISE!
THE TROUBLE IS, HE NEVER SEES YOU! HE DOESN'T EVEN KNOW YOU'RE ALIVE! WHY DON'T YOU MAKE YOURSELF CONSPICUOUS?
I TRIED THAT, DEAR—I'VE BEEN HANGING AROUND HIS OFFICE EVERY CHANCE I GET!
DID HE NOTICE YOU, DEAR?
YOU BET HE DID! HE POSTED A SIGN ON THE WALL—
—IT SAYS "NO LOITERING"

MICKEY FINN — Sunny Bright! — By Lank Leonard

DON WINSLOW OF THE NAVY— Come Right Over By Frank Martinek

SA-AY, CAP, IF THAT DAME OF LAWSON'S CAN DO LIKE HE SAYS—
YEAH! THINK OF GETTIN' OUR HOOKS ON COMMANDER WHITE, WHO GUARDS THOSE PLANS OF THE NEW MAGNETIC TORPEDO!
FIVE HUNDRED BUCKS CASH ON DELIVERY AT OUR HEADQUARTERS IF SHE TRAPS HIM FOR US-- PAL, THAT'S A REAL BARGAIN!
THE DUSTER" SHOULD OKAY THAT DEAL ALL RIGHT!
A LITTLE LATER AT THE NAVY CLUB
HELLO—THIS IS COMMANDER WHITE—WHO'S CALLING?
LISTEN, DICK -- THIS IS DON WINSLOW-- I'VE GOT TO SEE YOU-- YES, RIGHT NOW--THIS IS URGENT, MAN—URGENT!
4-20

NED BRANT—A Story of College Athletics — By Bob Zuppke, Famous Football Coach.

I WOULDN'T LIKE TO BE IN THESE WOODS WITHOUT EXPERIENCED GUIDES
SUREFOOT SHEKELS AND BACKWOODS BRANT ARE YOUR MEN, SIR.
WOULD YOU BE INTERESTED IN A BEAR OR DO YOU HAVE PLENTY OF RUGS?
WE SHOULD SEE A BEAR'S NEST REAL SOON
YOU SAY BEARS BUILD NESTS?
IN THE TALLEST TREES, AS A RULE— I HOPE
YOU'RE RIGHT! HERE COMES ONE DOWNSTAIRS NOW!
WH— WH-WHAT?
6-20

DIXIE DUGAN — Wild West! — By J. P. McEvoy and H. J. Striebel

"DIXIE" DIXON, THE NOTORIOUS CRIMINAL, AGAIN ELUDES THE POLICE! —THE SOLE OCCUPANT OF HIS HIDE-OUT IS A MYSTERIOUS LITTLE BOY!!
WHAT'S YOUR NAME, LITTLE FELLA?
BILLY BRIGHT —BUT EVERYBODY CALLS ME "SUNNY"!
WHO LIVES HERE WITH YOU, SUNNY?
MY UNCLE JOSEPH—BUT HE MUSTA GONE OUT AFTER HE PUT ME TO BED!
"UNCLE JOSEPH" IS "DIXIE" DIXON ALL RIGHT—HIS FIRST NAME IS JOE!
—AND SOMEBODY MUST'VE TIPPED HIM OFF THAT WE WERE COMIN'! —BUT I DON'T GET THE KID ANGLE—WHERE COULD "DIXIE" HAVE—
CAPTAIN KETCHAM! —LOOK AT THIS!!
6-20

JOE PALOOKA — No Handshake. — By Ham Fisher

INSTEAD OF A WILD AND WOOLY RANCH, BAR X IN GILA GULCH TURNED OUT TO BE QUITE MODERN.
SO YOU'RE MRS. TUFFS' SON!
YES'M
WELL, MR. TUFFS, I'LL HAVE TO ADMIT BEING A LITTLE DISAPPOINTED WHEN WE ARRIVED! NO COWBOYS —NO CATTLE—
MOTHER CHANGED THE PLACE AROUND AFTER DAD PASSED ON. — BUT YOU'LL SEE COWBOYS SOON.
THERE ARE SOME OF THE BOYS, NOW.
JOE COMES OUT TO MEET THE GIANT BERBER WITH HAND EXTENDED IN THE USUAL MANNER. THERE IS NO REFEREE.
CRACK
OOP!
OOP!
I MUST HAVE BEEN WRONG.
BEAUTIFUL— GLORIOUS—NO NO HOW DO YOU LIKE IT?
6-20

BENNY — Back at the Old Stand — By J. Carver Pusey

Finance and Business

Trading Turns From Stocks to Commodities

Turnover on New York Stock Exchange Drops to 20-Year Low.

By Edward H. Collins.

New York, June 19.—Such activity and animation as there was in the major financial markets last week was confined almost entirely to commodities. Complete inertia dominated trading in securities. Not only was the stock market dull in the extreme (turnover did not reach 350,000 shares on a single day, and on Saturday fell to a new low for 20 years at $104,530 shares), but there was scarcely a ripple on the price surface.

Not once throughout the entire week did the averages break through the narrow range of 94 on the lower side and 95 on the upper. The bond market, though quiet, was featured by serious weakness in railroad obligations, which slumped badly as the Congressional session came to a close without any action on the critical financial problem of the carriers. High grade rail issues lost 2.94 points on the average and second grade issues 3.24 points.

In the commodity markets, wheat lost 2¼ cents last week, July futures closing on Saturday at 77 cents a bushel. Corn also gave up a cent a bushel, to close at 57 ⅜, but cotton advanced from 8.14 to 8.42 cents a pound or nearly $1.50 a bale, largely on reports of insect activities in the southwest and fears that these complaints might become aggravated as the season advances. Saturday's session saw cotton at its best levels of the present movement.

The decline in the wheat market came during the last four days of last week and wiped out about 3 cents of the recovery of 15 cents scored since the beginning of June.

Industrial Stocks.

If the stock market shows little enthusiasm over the immediate outlook, it is worth pointing out that it remains a much more hopeful indicator than the figures on current business. Leaving out of consideration the railroad shares (which reflect a special situation) and looking at the industrial shares alone, it is interesting to note that they are still around their levels of November, 1937.

If we are to assume that the stock market is as good a barometer today as it was a year ago, then we are forced to suppose that a turn in the business picture is not regarded as a too distant probability.

It is obvious that the ability of Washington to swing its spending program into action must be reckoned as the most important single factor in assessing the immediate future of business. And it is equally obvious that Washington will leave no stone unturned to put funds into circulation and to reverse as soon as possible the downward spiral of production and prices.

So far as the proposed spending program is concerned, perhaps the most interesting aspect of the situation is the obvious decline of the device in popular favor, as at one time the announcement of such a spending project as that presently to be launched would have touched off a vigorous rise in the prices of speculative securities and commodities.

Spending.

Indeed, we knew that such was the case in 1933 and again in 1936. There has, however, been a notable absence of any such response on the present occasion. Moreover, we do not have to take the markets' word alone for this waning faith in spending. The American Institute of Public Opinion tested sentiment on the subject only a few weeks ago, and the results were summarized last Friday by its director, Dr. George Gallup.

Noting that 62 per cent of those queried as to whether Government spending should be increased (the figure was 68 per cent in the middle income group and 77 per cent in the upper group), Dr. Gallup said: "The typical voter believes that pump-priming is a temporary 'shot in the arm,' which brings no lasting recovery. 'We tried that before, and it didn't work,' is the commonly expressed view of the majority." Dr. Gallup finds that "of the 4,000,000 persons who have left the Roosevelt camp since 1936, 80 per cent say they oppose spending."

Insurance Company Honors G. L. Haines

George L. Haines, of the Johnson & Adams general agency in Washington for the Continental Assurance Co., of Chicago, was notified yesterday of his election to the company's honorary "1-2-0 Club," which is comprised of those of the company's agents who are the leading producers of new business for the year. The "1-2-0 Club" will be guests of the Continental Co. at its convention at Chicago, August 24.

U. S. Cash, Credit, Crops Form Base for Big Boom, Babson Says

But Before Prosperity, He Holds Tax and Labor Laws Must Be Amended and Freer Markets Established.

By Roger W. Babson.

Beloit, Wis., June 19.—Between now and next November, billions of dollars will come pouring out of Washington. Business fought this new spending program tooth and nail, but Congress is going right ahead with it. It is going to coost a pile of money in taxes and eventually business must foot the bill. But whether business likes it or not the spending cannot now be stopped. So my advice to business is to quit complaining and make the most of the program. Even $5,000,000,000 can do little pump-priming if business refuses to give the pump-handle at least a few pumps!

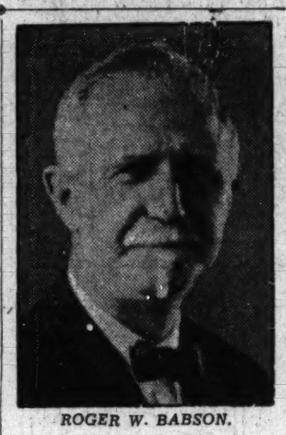

ROGER W. BABSON.

Businessmen are right in their assertion that before we can have any real prosperity certain changes must take place. Our tax system must be overhauled; the Wagner labor act must be amended, and freer markets for goods, for wages, and for brains must be established. Businessmen feel that when we do these things, confidence will be restored and real prosperity will return without pump-priming. Ninety-five per cent of them, therefore, rail and rant at the President. They blame him entirely for our current mess. But does not some of the blame belong to them, too? Have not they helped to destroy free markets just as have labor and the New Deal?

Prices Are Pegged.

The producer of commodities demands a high price and a big profit for the goods he makes. He pegs his price and tells potential consumers to take it or leave it. Labor, encouraged by the Administration, pegs its hourly wage rate and tells industry to take it or leave it, regardless of whether employers can pay the rate and produce goods at a price that will appeal to consumers. Primadonna executives are eager to cut the wages of workers and yet they peg their own salaries at a point far above that warranted by conditions.

The net result is that we have a complete deadlock among consumer, worker and manufacturer. Selling prices are based on inflated raw material, wage and brain costs. The man who wants to build a house, to buy new equipment or to launch a new business reckons he is licked before he starts. So he keeps his money in the bank. There the banker, with a pegged interest rate, lets it lie idle. Everyone to whom I have talked this week makes this comment: "I'm sitting tight until this 'thing' is cleared up." Everybody is riding in the cart. No one is pushing it. That is why we have business stagnation in America today.

Stage Set for Boom.

But consider the possibilities. Geographically, we are the fifth largest nation in the world. We have vast land, mineral and forest wealth. New discoveries have boosted these natural resources to the greatest we have ever known. Our population, the fourth largest in the world, is at a new peak. Our labor supply is the greatest on record. Our potential output of goods is one-fifth larger than it was in the last boom. Our credit reserves are five times the 1929 peak. We have more cash than ever before. Our bank deposits are the largest on record. Our 1938 crops promise to set new all-time highs.

Here are all the necessary ingredients for the greatest boom in history. But instead we are muddling along in the eighth year of depression. America is "all dressed up, but has nowhere to go." My readers are convinced that there must be some basic reason for our troubles. They feel that this cause must go deeper than the Wagner labor act, the taxation system, the lack of free markets, the New Deal reforms and the other more obvious reasons. What is this deeper cause? My answer is: Selfishness. I believe that we have been having a bull market in selfishness in America for the last 20 years. Call it a moral breakdown, spiritual chaos or whatever name you wish, but we have had it.

Don't Sit Back.

Businessmen today reflect this attitude. They say that the President thinks he knows all about business, so let him run it. They have not shown any interest in the $5,000,000,000 spend-lend program. Yet, this money is going into homes that need just about everything. It will be spent in retail stores almost as soon as it is handed out. Inventories are low. Any substantial increase in orders could produce a stampede for goods. So businessmen, instead of selfishly holding back, should immediately co-operate with this spending program.

I believe that if businessmen, in total, would match this Government expenditure—match it in spite of any fears they might have of future legislation and match it in spite of their distrust of the Administration—we would quickly be on the way up. How should business spend its share? In advertising, in putting workers back into employment, in purchasing wisely for future needs, in lowering prices enough to appeal to those who already have money to spend.

Let's Push the Cart.

I am now in Wisconsin attending a great church convention. There are delegates here from every State in the Union. These delegates represent all political parties. But upon one thing they are agreed—namely, that only righteousness and unselfishness can save this or any other nation. I want to pass along this thought to every employer, wage worker and consumer among my readers.

The spending program is with us. Therefore, in spite of the obstacles, let us get behind it and push instead of hanging back and dragging. Certainly, a little unselfishness at this time is worth trying. Business and labor are almost certain to get back any money they spend in co-operation with this pump-priming. Maybe they will also get back something worth while. I am convinced that if we all forget our little selves, if we stop riding in the cart and lend a hand in pulling it, we can make something out of this $5,000,000,000 program!

N. Y. Bank Stocks Advance in Week

New York, June 19.—New York City bank stocks registered fair gains during the past week, according to records compiled by Hoit, Rose & Troster. The aggregate market value of 16 leading issues on June 17 was $1,210,033,000 compared with $1,195,924,000 at the close of the previous week, an increase of $14,109,000, or 1.18 per cent.

The current average yield of the 16 issues of 5.34 per cent compares with a yield of 5.40 per cent on June 10. The current market value is now 87 per cent of the known book value, compared with 86 per cent at the close of the previous week.

Insurance stocks in the New York City market showed little change during the past week. The aggregate market value of 20 leading fire and casualty insurance issues on June 17 amounted to $511,859,000 compared with $509,760,000 at the close of the previous week.

Safe Deposit Officers Elect

At the annual meeting of the Safe Deposit Section of the District of Columbia Bankers Association, the following were elected to the executive council:

P. C. Brady, chairman, assistant treasurer American Security & Trust Co.

T. Eugene Elgin, vice chairman, assistant cashier City Bank of Washington; Miss Eva Ricker, secretary, Riggs National Bank; Charles W. Haas, Union Trust Co.; Charles W. West, assistant cashier Security Savings and Commercial Bank.

Man Killed in Fall.

Baltimore, June 19 (AP).—Donald Frost, 39, was fatally injured today when he plunged four floors after a scaffold collapsed.

May Business Pace Slows After Making Good Start

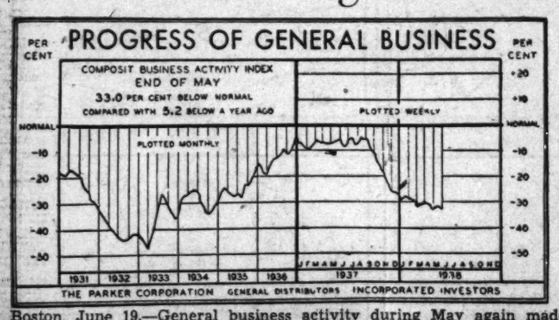

Boston, June 19.—General business activity during May again made a valiant effort to start upward but lost ground toward the end of the month. During May there were slight declines in steel mill activity, car loadings, and debits to individual accounts. There were small gains in electric power production, automobile production and cotton mill activity. Wholesale commodity prices remained quite steady, ending the month slightly down. Prices of farm products and foods, however, were up for the month.

The New York Stock Exchange was the quietest in May for any month since September, 1934. The value of all listed stocks on the "Big Board" dropped more than $1,000,000,000 during the month. Bonds held fairly steady.

The Daily Legal Record

DISTRICT COURT.
MOTIONS ASSIGNMENT.
Justice Gordon. Presiding.

Rodgers vs. Rodgers; rule.
Rockelli vs. Rockelli; rule.
Rollins vs. Rollins; rule.
Jones vs. Jones; rule.
Lein vs. Lein; rule.
Jarman vs. Hecht Co. Attys., Newmyer, Bress—Simon, Koenigsberger & Young.
Lewiston vs. Lewiston. Attys., Allen—Fennell.
Estate of Aidine J. Carlton; rule.
Harrison vs. Harrison. Attys., Neudecker—McMahon.
Hotel George V, Inc., vs. McLean et al.; rule.
Estate of John Frank Brady. Attys., Shulman—O'Connell.
Young vs. Nicholson et al.; rule.
Chevy Chase Land Co. vs. District of Columbia. Attys., Sullivan—Seal.
Keyser vs. Moskin Stores, Inc. Attys., Halpern—Malloy.
Heft vs. Pullman Co. et al. Attys., Rhoade—Drury.
King vs. Russell. Attys., Wendell—Russell.

DAILY ASSIGNMENT.
Equity Cases.

Runey vs. Runey. Attys., W. J. Howder—Joseph Ashi.
Walker vs. Zimmerman et al. Atty., Louis Oltenberg.
American Tri-Ergon vs. Coe. Attys., Garnett & Beach—T. A. Hostetler.
Pollitt et al. vs. Cardillo et al. Attys., Bischoff & Hardison—H. L. Underwood, J. E. McCabe.
Marshall vs Marshall. Attys., Paul Sedgwick *A. L. Newmyer, L. H. Shapiro.
Banks vs. Banks. Attys., A. D. Smith—E. P. Block
Ford vs. Ford. Attys. L. H. Shapiro—Paul Sedwick.
Smoot vs. Morgantheau. Attys., C. E. Smoot—H. L. Underwood.
Reines vs Reines. Attys., David Hornstein—M. L. Shulman.
Hamilton National Bank vs. City Bank. Attys., Whiteford, Marshall & Hart—P. M. Cook.
Garrity vs. D. C. Attys., W. C. Sullivan—Vernon West.
Wardell vs. Bernard., receiver. Attys., C. E. Wainwright—W. C. Sullivan.
New Amsterdam Casualty Co. vs. Cardillo. Attys., Morris Simon—H. L. Underwood.
Edwards vs. Simmons et al. Attys., A. S. Nelson—C. M. Thomas.
Speiss et al. vs. Maddox et al. Attys., Turco & DeNunzio. Price, L. M. Denit, J. W. Staggers.
Farrington vs. Farrington. Attys., D. P. Prince, Helen Goodner—J. M. Boardman.
Dowrowski vs. Dowrowski. Attys., F. J. Kelly—S. W. McCart.
Aiken vs. Aiken. Attys., J. J. Malloy—G. Paregol.
Protsman vs. Protsman. Attys., D. D. Lamond—J. D. Bradshaw.
Morelan vs. Morelan. Attys., J. D. Sadler—G. A. Hospidor.
Notes vs. Notes Attys., H. M. Pfeffer—A. L. Newmyer.
Glass vs. Ickes. Attys., E. W. Wallick, H. M. Edelstein—C. L. Dawson.
Kreiter et al. vs. Condrey et al. Attys., Jerome Barnard—L. C. Garnett, F. W. Hill, jr.
Group Health Assn. vs Moore et al. Attys., Keeley, York, Newman—H. L. Underwood, H. A. Boyd, Vernon West.
In re Estate of Lucas. Attys., A. G. Lambert.
In re Estate of Riley. Attys., S. W. Dempsey—J. P. Reilly.
In re H. B. Pitts. Attys., Linkins & Linkins—I. Brill.
Hegeman Harris Co et al. vs. Morganthau. Attys., J. T. Sherier—H. L. Underwood, Hoagland.
Dickinson vs. Williams. Attys., G. M. Johnson—Elizabeth Brooks. Oral examination of garnishee.
Chrysler Corp. vs. Cummings. Attys., Wm. Stanley—D. A. Pine, Thurman Arnold.
Doyle vs. Park et al. Attys., B. G. Ostmann—J. A. Kaufmann.
Pagins vs. Pagins. Attys., B. B. Libby—C. M. Bernhardt.
Abergfell et al. vs. Green et al. Attys., M. F. O'Donoghue, L. J. Mills, jr.—A. E. Reyman.

DAILY ASSIGNMENT.
Law Cases.

Klotz vs. Prescott-White Corp. Attys., W. C. Sullivan—Ellis, Houghton & Ellis, K. E. Spriggs.
Hardee, receiver, vs. Carroll. Attys., H. S. Ward—A. J. Hilland. (Plea in abatement.)
Roberts vs. Capital Transit Co. Attys., R. C. Hanwerk—E. L. Jones, H. W. Kelly.
Dyer vs. Rowe. Attys., N. E. Sill; E. E. Cummins—M. L. Shulman.
Ward vs. S. Kann Sons Co. Attys., Clephane & Latimer—Baker & Tepper.
Doyle vs. Warner Bros. Attys., S. M. Boyd—Morris Simon, Philip Erahler.
Martin vs. Short Line. Attys., C. A. Thompson C. W. Arth.
O'Connor vs. Ullman. Attys., C. M. Weidemyer. W. D. Dosh—J. B. Ullman.
American Refrig. Co. vs. Milloff. Attys., Louis Ottenberg; Solomon Grossberg—A. L. Newmyer, L. H. Shapiro.
Rogers vs. Arney. Attys., A. L. Newmyer, D. G. Bress—C. W. Arth.
Nelson vs. D. C. Attys., Toomey & Toomey—C. H. Gray.
Malas vs. Hemby. Attys., Wm. Wendell—H. P. Ganas.
Gouse vs. Capital Transit Co. Attys., E. P. Morey. R. P. Behrend—E. L. Jones; H. W. Kelly.
Murphy vs. Chestnut Farms Dairy. Attys., Douglas, Obear, Campbell—E. L. Jones.
Thropp, jr., vs. Hutter. Attys., A. L. Newmyer—Wilkes & Artis.
Cohen vs. Evening Star Co. Attys., J. H. Reiss; Morris Simon—E. L. Jones.
Brennan vs. Capital Transit Co. Attys., C. B. Stein—E. L. Jones; H. W. Kelly.
Lincoln Inv. Co. vs. Glennan. Attys., A. J. Hilland—W. C. Sullivan.
Laber vs. Turner, etc. Attys., E. E. Cummins—A. J. Hilland.
Gnash vs. Alexander. Attys., G. L. Munter—T. E. O'Connell.
Van Bubam vs. Buller. Attys., R. A. Cusick—S. M. Boyd.
Gaston, et al vs. Nichols. Attys., G. P. Lemm—P. W. Shields.
Lowe vs. Zeller. Attys., W. E. Leahy—H. I. Quinn.
Balinovic vs. Evening Star Co. Attys., A. L. Newmyer—E. L. Jones.
Deahl vs. Wrenn, et al. Attys., T. H. Patterson—Hollowell & Hollowell.
Hastings vs. Biggs. Attys., Wm. Wendell—H. I. Quinn.
Osgood vs. Notes. Attys., Wm. Wendell—H. I. Quinn
McKenna, Adm., vs. Wash. Terminal Co., et al. Attys., King & Nordlinger—Hamilton & Hamilton.

CIRCUIT COURT.
JUSTICE LETTS—LEMON, Clerk.

Lindsey R. Elkins vs. U. S.; trial resumed, jury respited until Monday, 1:30 p. m.
Elizabeth J. Cornwell vs. U. S.; motion to consinue cause denied, motion to amend Decl. granted.
Lyall Steger vs. Caroline D. F. Cameron; hearing on settling bill of exceptions continued until Monday.
Thelma Douglas vs. Abraham J. Kaplowitz; motion for new trial overruled, judgment on verdict vs. defendant for $36.50 and costs, appeal noted.
Edna J. Small vs. U. S. A.; demurrers to defendant's answer argued and submitted.

CIRCUIT COURT TWO.
JUSTICE PROCTOR—GOFF, Clerk.

Irwin vs. Joerns; order extending time to file bill of exceptions to July 8.
Estate of Arthur A. Lithgow; trial resumed; jury respited until Monday.
Galloway vs. Harlem Taxi Cab Association, Inc., et al.; judgment on verdict vs. defendants; for $650 and costs.
Williams vs. So. Ry. Co.; time to submit motion for new trial extended to July 2.
Caussin vs. American Newspapers, Inc.; motion of defendant for new trial filed.

CIRCUIT COURT THREE.
JUSTICE LUHRING—HAMILTON, Clerk.

Gibbons vs. Thornton; time to submit motion for new trial extended to July 1.
Mark St. C. Ellis, et al., vs. Security Storage Co.; trial resumed; jury respited until Monday.
Mary O. Masar vs. Stephen J. Masar; decree for absolute divorce.

EQUITY COURT ONE.
Chief Justice Wheat—Derrisbaugh, Clerk.

Re square 1263; hearing resumed, argued and submitted.
Re Villa Park Heights; verdict of jury.
Harlowe vs. Totten; hearing, continued until Monday.

Lawsuits.

John G. Robbins et al. vs. Gilbert N. Beek; damages, $1,500. Attys., John D. Sadler, William J. Byrne.
Harry B. Solomon et al. vs. Judson T. Cull; damages, $1,442.94. Attys., Nathaniel Grosman, Joseph H. Grosman, Abraham Chaifets, Charles L. Beckler.
Henry Cleri vs. Irwin I. Scalfon et al.; account, rent, $1,540. Atty., Joseph W. Heilman.
Sarah Russell vs. Howard C. Russell; judgment, $3,500. Atty., Harry Saidman.
U. S. B. & M. Liquidation Corporation vs. Joseph Scamell; suit on bond, $2,276.11. Atty., Clyde D. Garrett.
Joanne Cornelius vs. Joseph Ribas; damages, $10,000. Attys., Lester Wood, Bernard M. Chernoff.

Mechanic's Lien.

Archie R. Wyne vs. Joseph Alfandre et al.; lots 112, 113, 114, 115, 116 in square 4061; $585.

Docketed Judgment.

Libby Lumber Co. vs. Glendale Baptist Church of Washington, D. C., Inc.; judgment, Municipal Court, $581.77. Attys., Heller, Jemison & Walck.

Equity Suits.

Lillian M. Hoy vs. Robert T. Hoy; absolute divorce. Atty., James J. Gorman, jr.
William R. Castle, jr., et al. vs. Randall H. Hagner Co., Inc.; sub. trustees. Atty., Harry I. Kane, jr.
New Amsterdam Casualty Co. vs. Frank A. Cardillo, etc.; injunction. Attys., Simon, Koenigsberger & Young.
Evelyn Wilson vs. Charles Wilson; limited divorce. Atty., Albert K. Johnson.
Raymond Dearing vs. Dorothy L. Dearing; absolute divorce. Atty., Garland E. Taylor.
William G. Chippas vs. George Vallios; dissolution of partnership. Atty., Charles Walker.
Helen C. Ferber vs. Edgar R. Ferber; limited divorce. Atty., L. J. Mills, jr.
John R. Murphy vs. Ollie E. Murphy; absolute divorce. Attys., Louis F. Frick, William J. Madden.
Rachel L. O. Barton vs. Ralph T. Barton; absolute divorce. Atty., John J. McGinnis.
Thomas Lewis vs. Willie Ann Lewis; absolute divorce. Atty., John P. Mullen.
Mabel E. Allen vs. Andrew W. Allen; absolute divorce. Atty., Joseph D. Malloy.
Bernard Johnson vs. Benjamin Seigel et al.; enforce lien. Atty., Rowland Edwards.
Louanan W. Goins vs. Vincent A. Goins; limited divorce. Attys., David S. Caruthers, Edson W. Mollohan, jr.
Margaret C. Roberts vs. Russell J. Roberts; absolute divorce. Atty., John W. Cleaton.

EQUITY COURT TWO.
Justice Bailey—Below, Clerk.

Addie A. Davis vs. Herbert T. Davis; final decree absolute divorce.
Ray C. Givens vs. Clarence E. Givens; decree of annulment.
Ida M. Rupprecht vs. William E. Rupprecht; decree absolute divorce.
Queenie W. Lehr vs. Paul A. Lehr; decree absolute divorce.
Julia L. Edmonds vs. Edmond E. Edmonds; final decree absolute divorce.
Cornelia L. Greene vs. Wyatt F. Greene; final decree absolute divorce.
Esther M. Lucas vs. Philander T. Lucas; decree absolute divorce.
Ruby McWhinney vs. Harry G. McWhinney; final decree absolute divorce.
Jesse E. Green vs. Mary M. Green; final decree absolute divorce.
Ethel A. E. Colvin vs. Louis G. Colvin; final decree absolute divorce.
Claude T. McIlveen vs. Mary L. McIlveen; final decree absolute divorce.
Mary Williams vs. Gus Williams; decree absolute divorce.
Jean M. Witter vs. George D. Witter; decree absolute divorce.
Carrie M. Johnson vs. Emory W. Johnson; decree absolute divorce.
Lillie M. Howard vs. Byron L. Howard; final decree permanent maintenance and custody.
Barbara Biesinger vs. Louis J. Weingart; decree of dismissal.
Julius I. Peyser vs. American Security & Trust Co. et al.; order granting leave to plaintiff to file amended and supplemental bill within 20 days.
Harvey G. Stalley vs. Mary J. Stalley; decree absolute divorce.
Rudolph M. Wittig vs. Louise B. Wittig; decree absolute divorce.
Edward Cantor vs. Nora Cantor; decree of dismissal.
Louis Spaulding vs. Theodore Spaulding; order dismissing bill.
Irene L. Carpenter vs. Raymond B. Carpenter; order dismissing cause.

Probate Proceedings.
Justice Luhring Presiding.

Estate of Jacob R. Sells; letters testamentary granted Aaron C. and Irving Sells; bond, $3,000. Atty., A. Sheffermann.
Estate of Thomas F. Schneider; letters testamentary granted Florence S. Montfort and Thomas F. Schneider, jr.; bond, $18,000. Atty., L. B. Montfort.
Estate Samuel H. Landy; executrix instructed as to notes, etc. Atty., J. Stein.
Estate of Joseph J. Alvares; order authorizing settlement of claim. Atty., E. G. Hubert.
Estate of Charles Fridley; distribution of certain stock ordered. Atty., E. P. Morey.
Estate of Henry R. Gibson; will filed, dated September 24, 1919; codicil filed, dated March 9, 1920.
Estate of Mary E. Neale; will filed, dated May 26, 1931.
Estate Morriessey S. Koonce; will filed, dated December ——, 1936.
Estate of William E. Buffington; letters of administration c. t. a. granted George F. Buffington and Lewis C. Buffington; special bond, $1,500. Atty., B. L. Amiss.
Estate of Henry R. Gibson; will filed, dated March 3, 1933.
Estate of Rachael Melnicove; wills filed, dated October 21, 1931, February 20, 1933; codicils filed, dated October 3, 1932, October 3, 1932, October 12, 1932.
Estate of Lillie T. Taplin; will filed, dated June 20, 1936; memorandum of instructions referred to in will, filed, dated June 10, 1936; codicil filed, dated October 16, 1937.

Warner Claims Rivals Hold Up Grade-A Films

New York, June 19 (AP).—Harry M. Warner, Hollywood movie producer, charged rival studio heads today with "deliberately withholding their important films until autumn while the country suffers a famine in grade A entertainment."

Combating the Pain of
Arthritis
Thousands suffering from arthritis pains have found help in Mountain Valley Mineral Water, direct from famous Hot Springs, Arkansas. Mildly Alkaline. Deeply Satisfying. Indorsed by physicians for over 30 years. Phone MEt. 1062 for case.
Mountain Valley Mineral Water
MEt. 1062 1405 K St. N.W.

LaGuardia Recommends Legalized Wire-Tapping

New York, June 19 (U.P.).—Wire-tapping to secure evidence, "under reasonable supervision of the courts," was recommended today to the State constitutional convention by Mayor F. H. LaGuardia and the five district attorneys of New York City.

William F. Bleakley, unsuccessful candidate for Governor, in an address at a convention of Disabled American Veterans at White Plains, advocated suppression of wire-tapping "except subject to regulation by the courts."

Tempers Flare In New Parking Law Test Case
Counsel Threatened With Contempt Action; Hearing Today.
Tempers flared in Traffic Court yesterday during a test case of the new law prohibiting parking within 20 feet of building lines, and the Judge threatened to hold counsel in contempt of court.
KEEP YOUR TEMPER
PARK WITH EASE IN THE HECHT CO.'S MODERN PARKING BUILDING
Don't let the difficult Washington parking situation get you down! We have the perfect solution at The Hecht Co.! Our great parking building, conveniently located right in the heart of downtown Washington, brings you safe, courteous, economical parking service all day long, from 9:30 to 5:45. Drive in and prove to yourself the joy of finding a place to park when—and where you want to!
The Hecht Co.
PARKING
MODERN PARKING BUILDING
NOMINAL RATES
10c FOR THE FIRST HOUR
5c for Every Half Hour or Fraction Thereafter

"MY CHOICEST TOBACCO"
A TOBACCO GROWER LIKE ME IS PRETTY APT TO CHOOSE HIS CIGARETTE BY THE KIND OF TOBACCOS THE COMPANIES BUY AT THE AUCTIONS. CAMEL BOUGHT MY BEST BASKETS LAST YEAR. I'VE SEEN THAT HAPPEN OVER AND OVER AGAIN. MY GROWER FRIENDS HAVE HAD THE SAME EXPERIENCE. LIKE ME, THEY SMOKE CAMELS TOO
WILLIAM VANDIFORD, experienced tobacco grower, speaks about the difference in cigarettes
CAMEL
WHEN the men who grow tobacco have such a definite preference for Camels, that's pretty conclusive evidence that Camels give you something very different. For these men know tobacco, and they know Camel buys the FINER, MORE EXPENSIVE GRADES. And it stands to reason that better tobaccos put more pleasure and enjoyment into smoking. Try Camels yourself.
"WE SMOKE CAMELS BECAUSE WE KNOW TOBACCO"
TOBACCO PLANTERS SAY